



Survey Report: Sunnyside

Prepared by:

The Discover Denver Citywide Building Survey Project

Historic Denver, Inc.

and

The City and County of Denver

SHF Grant #2020-01-041

2022

TABLE OF CONTENTS

	How to Use This Report.....	1
1.	Discover Denver Overview	1
	Project Purpose.....	1
	Project History.....	2
2.	Introduction: Sunnyside	5
3.	Project Area	6
4.	Research Design and Methods.....	8
	Survey Objectives and Scope of Work.....	8
	Survey Exclusions	9
	Project Participants.....	9
	File Search and Previous Survey Work.....	9
	Currently Designated Resources	10
	Public Outreach	10
	Survey Software and Database.....	10
	Survey Fieldwork	11
	Historical Research.....	11
5.	Historical Overview	13
	Early History.....	13
	Communities and Occupations of Residents.....	18
	Religious Institutions.....	19
	Parks and Schools.....	21
	Commercial Areas	23
	Industrial Areas.....	24
	1970 to the Present	24
6.	Results and Recommendations.....	26
	Summary	26
	Survey Levels.....	26
	Years of Construction.....	26
	Building Forms and Styles	28
	Architectural Styles	28

Building Forms/Types	32
Properties Evaluated for Significance	39
Areas of Significance	42
Conclusion.....	57
7. References Cited.....	58
8. Survey Log	61

How to Use This Report

This survey report provides an overview of Discover Denver’s work and findings in the Sunnyside survey area. Section 1 through Section 4 discuss the Discover Denver project in general, the Sunnyside survey area more specifically, and the methodology used by the project. A historic context of Sunnyside, discussing how the area developed from its earliest times to the present day, is found in Section 5. Section 6, Results and Recommendations, contains an analysis of prevalent building forms and architectural styles found in the survey area, and highlights concentrations of buildings that have a unique story to tell. Section 7 outlines references used to compile the historic context. A survey log containing high-level information for each building documented, as well as determinations for each related to designation at the local, state, and national levels is found in Section 8.

1. DISCOVER DENVER OVERVIEW

Project Purpose

Discover Denver is a point-in-time survey of the city’s buildings which summarizes the history of each Denver neighborhood, documents each neighborhood’s buildings, and highlights buildings with architectural, historical, or cultural significance. Led by Historic Denver, Inc. in collaboration with the City and County of Denver, this project utilizes advanced technology to accelerate the pace of historic resource survey and improve the consistency of data collection. Project methodology is based on the Multiple Property Documentation Approach and the Historic Context Statement framework developed by the National Park Service.

Denver covers a land area of 154 square miles and contains approximately 160,000 primary buildings. As of the beginning of the survey covered by this report, fewer than 11% of these buildings had been surveyed for historical and architectural significance. In 2021 the City and County of Denver received and approved more than 700 demolition permits. Consequently, Denver is at risk of losing many properties that tell the story of the city’s evolution and the people, events, ethnic and cultural heritages, and architectural styles that make Denver a special and interesting place to live.

Recent studies have shown that economic development occurs in historic districts at seven times the rate of other areas. According to *The Economic Power of Heritage and Place* (The Colorado Historical Foundation, 2011) and *Preservation for a Changing Colorado* (Colorado Preservation, Inc., 2017), investment in historic resources creates jobs, attracts businesses, and generates income from consumer visitation and spending. The purpose of Discover Denver is to identify those special places in our community where rehabilitation and investment will preserve our city’s unique identity and promote quality of life for generations to come.

Project History

Discover Denver is a multi-phase project. Initial methodology was developed in 2010-2011, patterned after that used by the City of Los Angeles for its own citywide building survey, SurveyLA. The methodology was tested in Discover Denver's Pilot Phase (2012-2015) and in subsequent phases of the project the methodology has been refined as new technologies have become available and project staff have found ways to make data collection more efficient. The following table outlines the areas surveyed by Discover Denver, by project phase, and the number of properties documented in each survey area. Individual survey reports are available on the project website for each area surveyed.

Survey Area		Year Surveyed	# of Properties Surveyed
Pilot Phase			
Harvey Park			1,369
1920s Small Homes			
	Park Hill		484
	Harkness Heights Subdivision (Berkeley)		356
	Grand View Subdivision (Berkeley)		291
Streetcar Commercial Districts			
	Globeville (select streets only)		110
	Cole (select streets only)		205
Phase Total			2,815
Phase 1			
Jefferson Park		2015	555
Globeville		2015-2016	1,095
Elyria-Swansea		2016-2017	1,536
Phase Total			3,186
Phase 2			
Virginia Village		2016-2017	3,545
City Park West		2017	861
East 17 th Avenue Commercial District		2017	173
East Capitol Hill-West Cheesman Park		2017-2018	1,047
South Broadway Commercial District		2018	68
Phase Total			5,694
Phase 3			
Congress Park		2018-2019	2,410
West Colfax		2019	1,685
Regis		2020	1,565
Cole		2020-2021	1,354
Streetcar Commercial Districts			
	Tennyson Street	2021-2022	81
	South Gaylord Street	2021-2022	24
	South Pearl Street	2021-2022	205
Phase Total			7,324

Phase 4 of Discover Denver will survey the Sunnyside, Wellshire, South City Park, and Westwood neighborhoods of the city. This report covers Sunnyside, the first of the Phase 4 neighborhoods to be documented.

2. INTRODUCTION: SUNNYSIDE

Field survey efforts in the Sunnyside survey area began in May of 2021. All work was performed according to the general methods previously established by the project, with any changes or variations described in the Research Design and Methods section of this report. Survey of Sunnyside took place from May to October of 2021, with documentation of a small number of properties missed in the first effort documented in April 2022. Data for a total of 3,346 parcels was collected and uploaded to the Discover Denver database. As with prior Discover Denver surveys, the bulk of the properties were surveyed by trained volunteers and Discover Denver staff. Properties and districts landmarked by the City and County of Denver were excluded from the survey.

3. PROJECT AREA

The Sunnyside survey area consisted of buildings within the Sunnyside statistical neighborhood, bounded by Inca Street (east), W. 38th Avenue (south), Federal Boulevard (west), and I-70 (north). The boundaries for the survey area are shown on the map below.

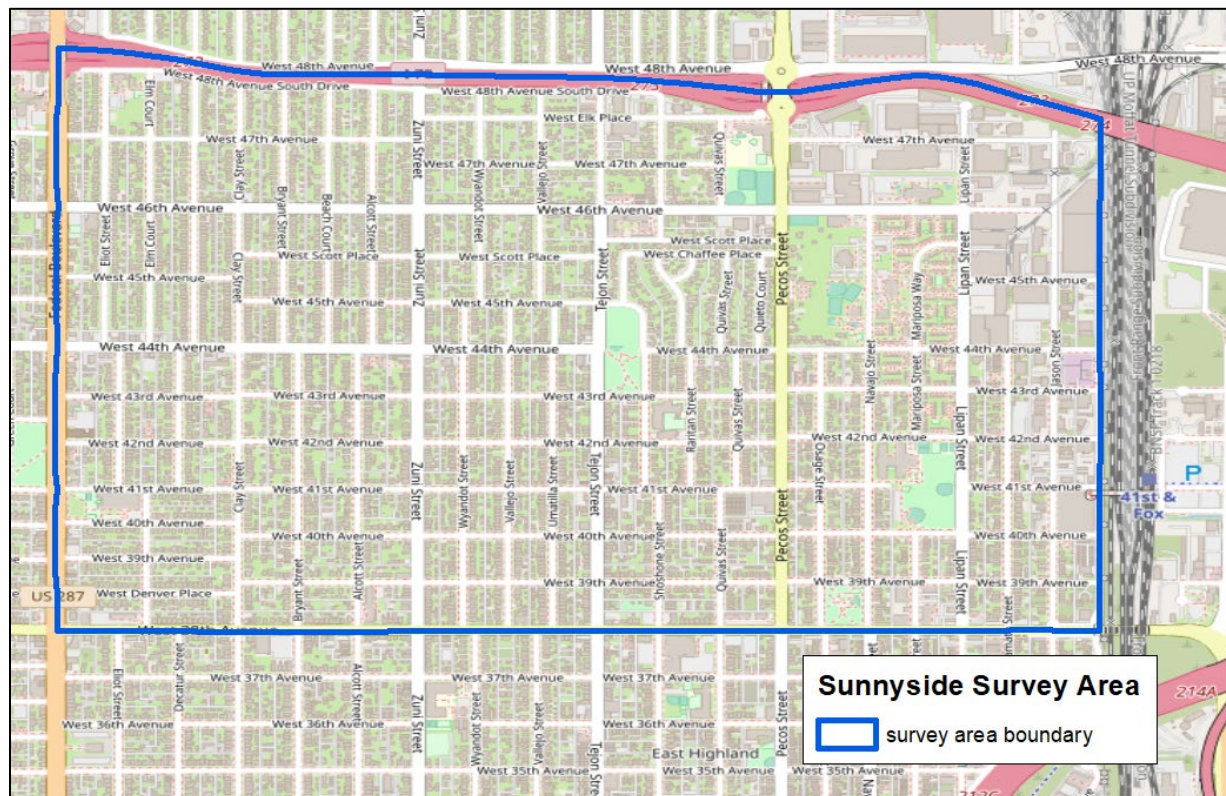

The eastern edge of Sunnyside is mostly industrial, capitalizing on its proximity to the nearby railroad tracks. To the north, Interstate 70 serves as a barrier separating Sunnyside from its neighbor to the north, Chaffee Park. Most north-south streets end at W. 48th Avenue, which parallels I-70, and only Pecos and Zuni streets allow through traffic to continue to the north into Chaffee Park. Federal Boulevard and W. 38th Avenue, Sunnyside's western and southern boundaries, are both commercial corridors lined mostly with commercial buildings and parking lots, though some residences are also found on these streets.

The interior blocks of the Sunnyside neighborhood are lined with residences dating from the 1880s to the present day. One- and two-story Queen Anne and Craftsman-style homes are intermixed with modest mid-century residences and two- and three-story dwellings built in the last ten years. One- and two-story commercial buildings are found on some corners, indicating

that a streetcar once passed by. The Quigg Newton Homes, a public housing complex constructed by the Denver Housing Authority in 1951, are found in the northwest corner of the neighborhood. Three city parks, La Raza Park, Sunnyside Park and Ciancio Park, are located in the eastern half of the neighborhood.

4. RESEARCH DESIGN AND METHODS

Survey Objectives and Scope of Work

Discover Denver is a point-in-time survey of the city's buildings which summarizes the history of each Denver neighborhood, documents each neighborhood's buildings, and highlights buildings with architectural, historical, or cultural significance. Evaluations of individual buildings are made based on conditions found in the field at the time of survey, and, for select buildings for which historical research is performed, on resources available at the time. Physical changes occurring to a building after it is surveyed, or newly discovered information which sheds light on its historical or cultural significance, may impact future evaluations.

Using a hybrid reconnaissance-intensive approach, buildings were surveyed at one of four levels: Foundation, Descriptive, Evaluation, or Enhanced. Increasing levels of detail were collected based on a building's age, historic physical integrity, and potential for architectural, historical, or cultural significance.

- **Foundation Level**

At the Foundation level, electronic data regarding physical location, address, year of construction, and use was collected from the City and County of Denver. All properties were surveyed at the Foundation level.

- **Descriptive Level:**

At the Descriptive level, all buildings thirty years of age or older, regardless of historic physical integrity, were documented in the field. One to three photographs were taken of each building, and limited information, such as architectural style, building type, and level of modification, was collected. Buildings less than thirty years of age were logged and photographed, but no additional data was collected.

- **Evaluation Level:**

At the Evaluation level, detailed information regarding architectural style, building type, architectural features, and setting were collected on buildings greater than thirty years of age that retained their historic physical integrity. Field evaluations were made for each of these buildings based on their potential for individual architectural significance and on whether they were located in a cluster with other buildings having significance. Discover Denver survey forms were generated for each of these resources and provided to the State Office of Archaeology and Historic Preservation.

- **Enhanced Level:**

Historical research was performed on selected buildings having potential architectural, historical, or cultural significance, or that were good representations of the greater building stock of the Sunnyside survey area. For each building researched, a Discover Denver Enhanced Survey Form, based on History Colorado's Architectural Inventory Form (1403), was completed. Each property was evaluated in terms of individual significance and significance as a part of a cluster of buildings having architectural, cultural, or historical significance at the national, state, and local levels.

Survey Exclusions

Buildings individually designated as historic landmarks by the City and County of Denver or those within Denver Historic Landmark Districts were excluded from the survey.

Project Participants

Discover Denver is a partnership between Historic Denver, Inc. and the City and County of Denver's Community Planning and Development Department. Trained community volunteers and interns played a significant role in the project, performing most of the field survey and historical research under the supervision of project staff.

File Search and Previous Survey Work

Identification of resources previously surveyed was performed in the Spring of 2021. In the past, a number of properties were determined officially eligible for listing in the National or State registers by the Colorado Office of Archaeology and Historic Preservation. Some of these resources have subsequently been designated at the national, state, or local level. The following resources have previously been determined eligible but remain undesignated:

Site ID	Year of Determination	Address	Eligibility
5DV.8150	2001	4200 Federal Boulevard St. Catherine of Siena Catholic School and Parish	National Register
5DV.9174	2008	4101 Inca Street Commerce City Electric Company Building	National Register
5DV.9175	2006	4461 Inca Street (demolished)	National Register
5DV.9176	2006	4467 Inca Street	National Register
5DV.9274	2005	4735 Pecos Street Remington Elementary School	State Register

Site ID	Year of Determination	Address	Eligibility
5DV.11492	2014	4045 Pecos Street Bureau of Catholic Charities	National Register
5DV.2121	1985	3801 Tejon Street Phillips Gas Station	National Register

Currently Designated Resources

The Sunnyside neighborhood contains two individual properties that have been designated as Denver historic landmarks. It also contains individual properties that have been placed in the National Register of Historic Places (NRHP) and the Colorado State Register of Historic Properties (SRHP).

Site No.	Address	Historic Name	Local	NRHP	SRHP
5DV.2077	4130 Navajo Street	Horace Mann Middle School	X	X	X
5DV.2072	4240 Shoshone Street	Smedley Elementary School	X	X	X

Key:

Local = Denver Landmark; NRHP = National Register of Historic Places; SRHP = Colorado State Register of Historic Properties

Public Outreach

Public outreach occurred prior to beginning fieldwork. Discover Denver staff met with the city council representatives for the Sunnyside neighborhood to discuss the survey project and to answer any questions, and the registered neighborhood organization (RNO) in the survey area was contacted about upcoming fieldwork.

Survey Software and Database

To collect survey data, Discover Denver uses proprietary software that runs on handheld tablets. This software allows a surveyor to choose the appropriate level of survey for each resource and to take photographs with the tablet that will automatically be attached to the survey record. A web-based user interface allows Discover Denver staff to assign properties for survey, quality-check collected data, add historical information to a survey record, and generate survey forms for each property. Additionally, project staff can export survey data through the user interface for use in analysis and reporting.

Survey Fieldwork

Survey of the Sunnyside survey area took place from May to October of 2021. Data for a total of 3,347 parcels was uploaded to the Discover Denver database, with the bulk of the properties surveyed by trained volunteers overseen by Discover Denver staff. Properties that are currently landmarked by the City and County of Denver were excluded from the survey. Unbuilt parcels were included in the database but noted as having been unbuilt at the time of survey.

Before survey work began in the Sunnyside survey area, the master survey database was pre-populated with data acquired from the City and County of Denver. Pre-populated data included a unique site ID number, address and legal description, geographic information, and assessor's year of construction for the primary building on each parcel. As survey data was collected in the field and historical research was performed, this information was attached to the appropriate survey record.

Properties expected to be surveyed during a given survey shift were "assigned" through the master survey database by Discover Denver staff, allowing specific addresses to appear on the handheld tablets used by the survey volunteers. Volunteers met the survey shift leader at a predefined location to receive specific instructions and a tablet with which to collect data. They then worked independently or with a partner to survey each building, with the survey shift leader available to answer questions as needed.

A minimum of three photographs of each building surveyed was taken by the surveyor. These generally consisted of one facade photograph and two oblique photographs. In some instances, such as corner parcels, four or more photographs were taken in order to maximize information collected photographically.

Following field survey, Discover Denver staff quality checked tablet entries against photographs to ensure accuracy and legibility of data. For volunteers who were new to the project or who demonstrated a lower aptitude relative to their teammates, 100% of entries were checked. Because the Sunnyside survey area included a wide range of styles and types, the "Building Type" and "Architectural Style" fields were checked for most entries.

Historical Research

Historical research was performed on a select number of properties in the Sunnyside survey area. Properties were chosen for historical research based on their potential architectural, cultural, or historical significance, or on the ability of the resource to convey the unique history and architecture of the neighborhood. In some cases, properties were chosen based on anecdotal information provided to Discover Denver by residents of the neighborhood.

Historical research included the use of Denver assessor records to determine a chain of ownership and city directories to determine residents or businesses associated with a given property. Resources available in the Denver Public Library's Western History and Genealogy collections were used extensively. These resources included building permits, master property records, historical maps, census records, obituary indexes, and the full series of the *Rocky Mountain News* and the *Denver Post* newspapers.

Historical research was used to complete Discover Denver Enhanced survey forms and to evaluate researched properties for national, state, and local significance.

5. HISTORICAL OVERVIEW

We acknowledge with respect that the lands now occupied by the City and County of Denver are the traditional and ancestral homelands of the Arapaho, Cheyenne, and Ute Nations. These lands were also an important site of trade for numerous other Native tribes. We recognize the Indigenous peoples as original stewards of this land and their descendants that still reside here.

Early History

Before the Sunnyside neighborhood was developed, William H. Larimer, Jr. established the town of Highland on a bluff across the South Platte River from Denver in 1858. Through the 1860s and into the 1870s Highland was settled by Irish and Scottish immigrants drawn to the area for its affordability and proximity to jobs in the nearby rail yards and smelters.¹ However, the land now known as Sunnyside, north of present-day W. 38th Avenue (then named Prospect Avenue), remained largely undeveloped. The earliest plats in Sunnyside were the Sunnyside Addition in 1872—a three-block-square area bounded by W. 38th Avenue, W. 41st Avenue, and Tejon Street—and the adjacent Downing’s Addition to North Denver in 1871.²

Beginning in the late 1870s development increased in the oldest section of Sunnyside, located in the southeast corner of the neighborhood roughly between Zuni Street and Inca Street from W. 38th Avenue to W. 44th Avenue.³ In 1878 Nathaniel P. Hill built the Boston & Colorado Smelter just east of the railroad tracks near present-day W. 48th Avenue and established the Town of Argo, which straddled the current neighborhoods of Sunnyside and Globeville (see Figure 3).⁴ Many workers at the new smelter, particularly Scandinavian immigrants, moved to Sunnyside and built small homes. The Argo smelter remained one of the primary employers in the Sunnyside area until it burned down in 1911.⁵

¹ “The History of Sunnyside,” *Sunnyside United Neighbors Inc.*, n.d., <https://sunnysidedenver.org/community/history/>.

² “Sunnyside/Chaffee Park Neighborhoods,” *Denver Public Library*, n.d., <https://history.denverlibrary.org/neighborhood-history-guide/sunnysidechaffee-neighborhoods>; “Denver Maps - Subdivisions,” n.d., <https://www.denvergov.org/maps/map/subdivisions>.

³ Denver Community Planning and Development, Development Agency, and Julie Connor, “Sunnyside Neighborhood Plan,” August 1992, 11, https://www.denvergov.org/content/dam/denvergov/Portals/646/documents/planning/Plans/Sunnyside_Neighborhood_Plan.pdf.

⁴ “The History of Sunnyside”; Edward Rollandet, “Rollandet’s Map of the City of Denver, Colorado” (Denver: Edward Rollandet, 1889), <https://digital.denverlibrary.org/digital/collection/p16079coll39/id/816>.

⁵ Denver Planning Board, “Sunnyside Neighborhood Plan,” 3.

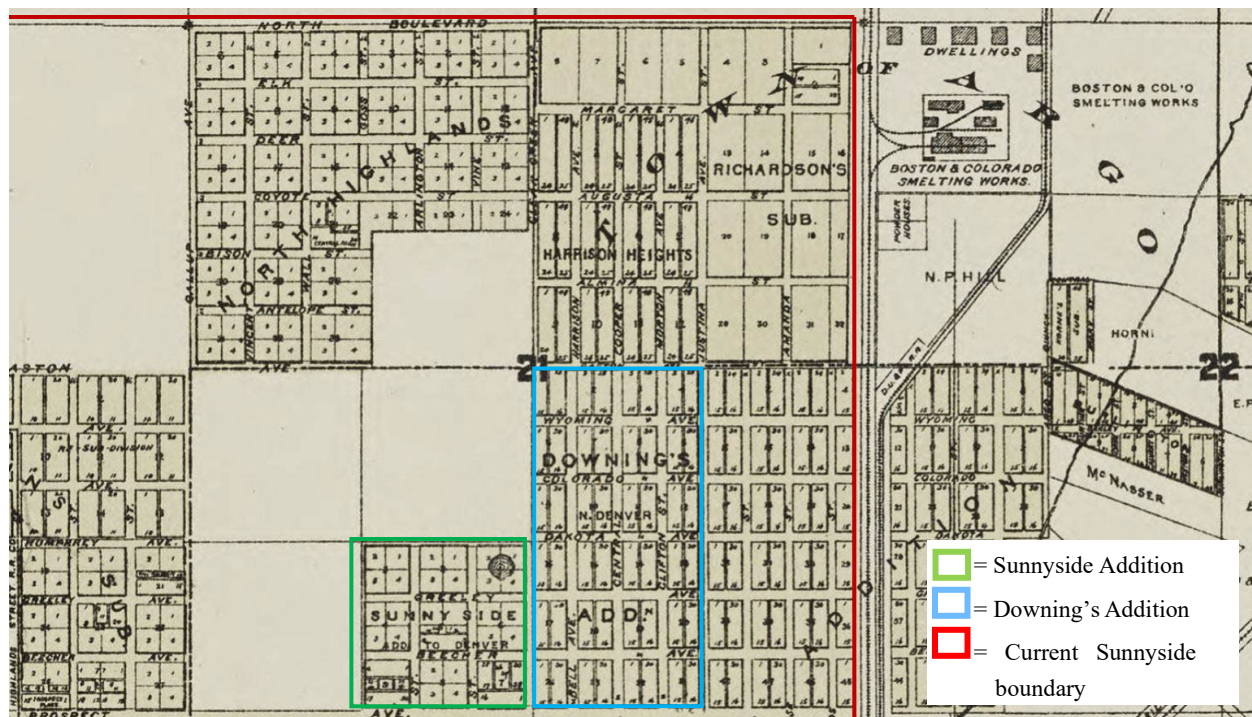

Figure 3. Rollandet's Map of the city of Denver (1889) showing the Sunnyside Addition and Downing's Addition along Prospect Avenue (W. 38th Avenue) and their proximity to the Boston & Colorado Smelter east of the rail yards.⁶

The most important development in the history of Sunnyside was the extension of streetcar lines into the neighborhood in the late 1880s. The neighborhood soon grew as one of the city's new streetcar suburbs. Beginning in 1889 streetcars ran along W. 38th Avenue from Navajo Street to Fox Street, to the Argo smelter, and from Clay Street and Lowell Street. In the center of the neighborhood a line ran along Tejon Street from W. 38th Avenue to W. 44th Avenue, with a return loop along Vallejo Street and W. 41st Avenue. In 1908 the Denver Tramway Company constructed a line along W. 44th Avenue from Tejon to Federal Boulevard.

Other routes included a line on Lipan Street between W. 38th Avenue and W. 48th Avenue and a short-lived route along Clay Street from W. 38th Avenue to W. 43rd Avenue.⁷ The introduction of streetcars made it possible for more residents to settle in the new neighborhood and established

⁶ Rollandet, "Rollandet's Map of the City of Denver, Colorado."

⁷ Nick VanderKwaak et al., *Historic Streetcar Systems of Colorado* (Report No. CDOT-2020-11: Colorado Department of Transportation Applied Research and Innovation Branch, September 2020), 163–70, <https://www.codot.gov/programs/research/pdfs/2020-research-reports/cdot-2020-11.pdf>; VanderKwaak et al., *Historic Streetcar Systems of Colorado*.

the commercial corridors and nodes in the neighborhood. The earliest streetcars were slow by modern standards, taking up to an hour to reach downtown Denver, but provided reliable transportation for working people to the smelters and factories east of Sunnyside. The Victorian front-gable cottages on narrow lots that are still scattered throughout the southeast corner of Sunnyside are remnants of the early streetcar suburb in the 1890s, and likely housed working-class families of modest incomes.

Early residents also built scattered houses with small farms in the western and northern areas of Sunnyside. A few of these nineteenth-century houses remain throughout the neighborhood that were either farmhouses or the homes of more wealthy residents that could afford large residential plots beyond the city center. As the streetcar lines were electrified and expanded in the early twentieth century, transportation to downtown Denver became faster and more reliable. During these years the central and western areas of Sunnyside quickly shifted from agriculture to a solidly middle-class residential community.⁸

Denver's early twentieth century streetcar suburbs provided space for the population to spread out, particularly the new middle-class residents who worked administrative jobs in the city center as well as merchants who set up shop in the local commercial centers along the streetcar lines. Neighborhoods such as Sunnyside offered fresh air and affordable lots where residents could build a comfortable house with a spacious yard along tree-lined streets, away from the pollution and congestion of the city. The trend of middle-class development is reflected in the surviving houses, which include Classic Cottage, Bungalow, and Foursquare forms. A significant concentration of homes built between 1900 and 1920 along Umatilla Street between W. 38th Avenue and W. 44th Avenue showcases the stylistic variety of this era and Sunnyside's history as a middle-class streetcar suburb.

Denver's streetcars continued to operate in Sunnyside until 1950, and the era from 1920-1940 saw continued development within the neighborhood, particularly north of W. 44th Avenue. Bungalows continued to be the most popular house form during these years while Foursquares and Classic Cottages fell out of style. A notable change was the pattern of development. In contrast to the stylistic variety of the early twentieth century, the 1920s and 1930s saw more speculative construction with land developers filling in their additions with new standardized houses for sale to first-time residents. These areas feature regular lot sizes and house forms with subtle decorative variations that fill entire blocks. An excellent surviving example are the rows of small Bungalows in the Carlson Hill Addition (1924), located between Elm Court and Clay Street

⁸ Denver Community Planning and Development, "Sunnyside Neighborhood Plan," 3; Mark A. Barnhouse, *Northwest Denver, Colorado*, Images of America (Mount Pleasant, S.C.: Arcadia Publishing, 2012), 27.

from W. 45th Avenue to W. 46th Avenue (see Figure 4).⁹ Another popular style in these years was the Tudor or English Norman Cottage, which features steep rooflines, arched doors and windows, and half-timbering.¹⁰ Smaller versions can be found scattered throughout most of Sunnyside, but a unique collection of larger examples remains at the southwest corner of Clay Street and 42nd Avenue.



Figure 4. These small Bungalows at Clay Street and W. 45th Avenue represent the shift from stylistic variety among Sunnyside's houses to more standardized and planned construction in the 1920s and 1930s. Mead & Hunt photograph, December 10, 2020.

In the early 1940s Denver's population grew rapidly as thousands of workers, and their families, came to Denver to fill factory jobs provided by the wartime economy.¹¹ After World War II Denver's housing crisis deepened as many servicemen returned from the war to settle in Colorado. These former GIs often found shelter in temporary housing around the city as residential developers worked to keep up with the demand for housing.¹² In northeast Sunnyside a "Quonset town" was constructed to house returning veterans in military-style Quonset huts. However, it was soon built over and the exact location is unclear.¹³ At the same time developers

⁹ "Denver Maps - Subdivisions."

¹⁰ Thomas J. Noel and Barbara S. Norgren, *Denver: The City Beautiful* (Denver: Historic Denver, Inc., 1987), 50–51.

¹¹ Thomas J. Noel and Barbara S. Norgren, *Denver: The City Beautiful* (Denver: Historic Denver, Inc., 1987), 50–51.

¹² Bunyak Research Associates and Front Range Research Associates, Inc., *Denver Area Post-World War II Suburbs*, E-36.

¹³ Denver Planning Board, "Sunnyside Neighborhood Plan," 11; "Sunnyside/Chaffee Park Neighborhoods."

quickly built mass-produced Minimal Traditional homes in the undeveloped areas of Sunnyside, generally north of W. 45th Avenue and east of Zuni Street. One unique concentration is the Chaffee Park Subdivision (1945), between Tejon Street and Pecos Street from W. 44th Avenue to W. 46th Avenue, which includes rows of Minimal Traditional homes set on curvilinear streets.

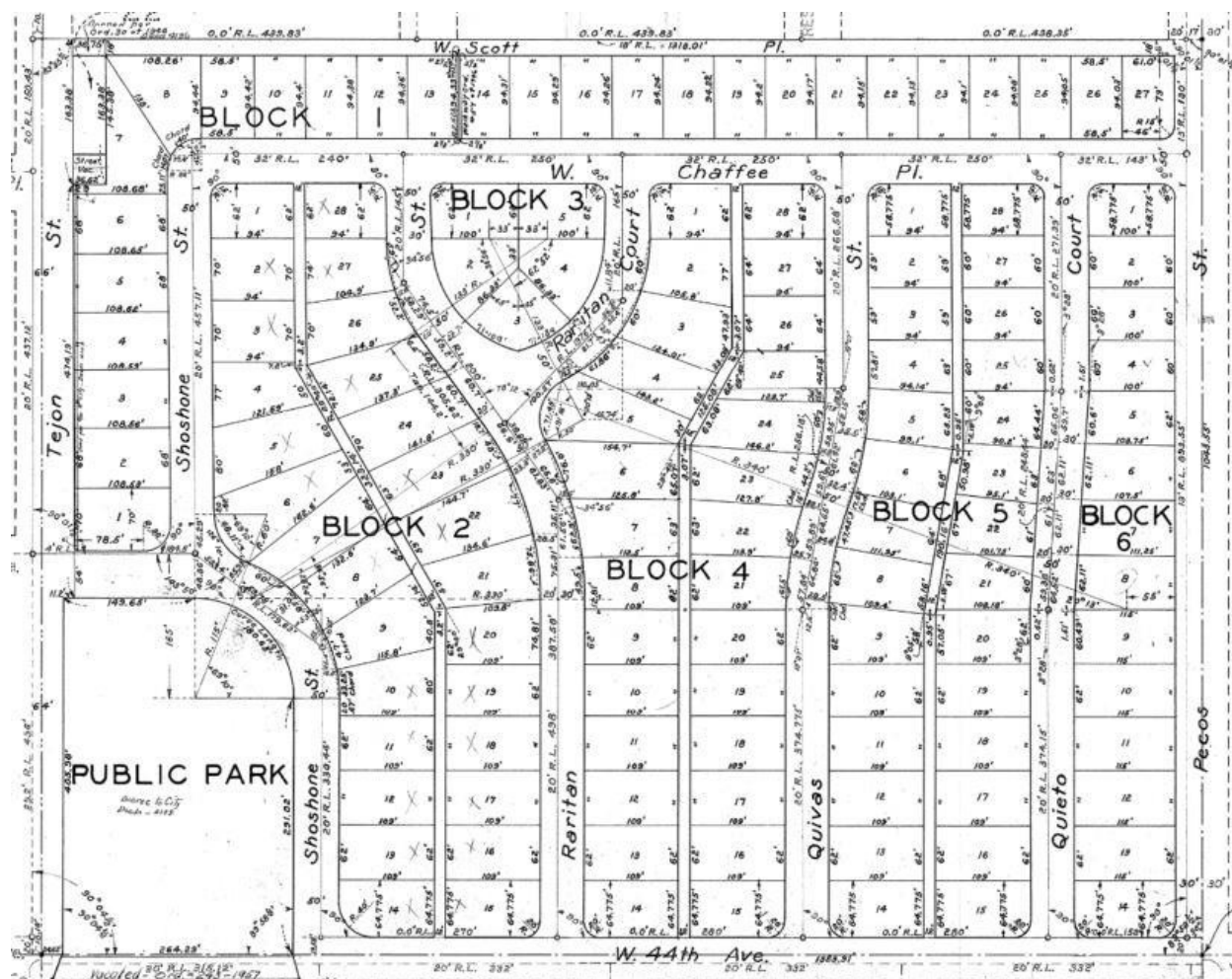

Figure 5. c.1945 plat of the Chaffee Park Subdivision demonstrating the subdivision's curvilinear streets.¹⁴

By the 1950s most of Sunnyside had been developed into the residential neighborhood that exists today. The only remaining section was the northeast corner, which had previously been part of the Town of Argo and remained largely undeveloped. In the early 1950s the Denver Housing Authority constructed the 398- unit James Quigg Newton Homes in this area, which were later

¹⁴ "Chaffee Park Subdivision" (State of Colorado, City and County of Denver, March 1, 1945), City and County of Denver, <https://www.denvergov.org/maps/map/subdivisions>.

renovated in the 1990s.¹⁵ In the 1960s a small industrial area emerged at the northeastern edge of the neighborhood, coinciding with the construction of I-70 at the neighborhood's northern border along W. 48th Avenue.¹⁶

Communities and Occupations of Residents

The earliest residents of Sunnyside were northern European immigrants who came to Denver to work on the railroads and in the smelters. However, these immigrant groups did not settle in close enclaves and soon dispersed throughout the city. In contrast, the Italian immigrants who began arriving in the 1880s for similar jobs maintained a tight community well into the twentieth century. They first settled along "the Bottoms" near the South Platte River, but soon migrated north into Highland and Sunnyside and the area east of Zuni Street between W. 32nd Avenue and W. 46th Avenue became known as "Little Italy." Some of the first generation worked in factories, managed small truck farms, and worked as merchants in local grocery stores, bakeries, and other enterprises. The succeeding generations stayed in the neighborhood working in family businesses and moving into the newer middle-class areas of Sunnyside west of Zuni.

After World War II many Italian families moved out of the neighborhood to newer suburbs beyond the city limits.¹⁷ Latino residents began moving to Sunnyside in the early twentieth century. After World War II, as new mechanized farming methods replaced the armies of field laborers, the Latino community in Highland and Sunnyside grew steadily and made up more than two-thirds of the neighborhood population by 1990.¹⁸ The neighborhood was attractive to Latino residents due to the central location to large employers in the city and reasonable home prices. These residents led similar blue-collar middle-class lives as the previous Italian residents, working at nearby industrial jobs and running local businesses. In the 1960s and 1970s the Chicano Movement, or "El Movimiento," was a prominent social movement in Colorado and especially in Denver. El Movimiento celebrated the Latino community's Mexican and Indigenous roots and rejected the concept of Anglo superiority in society. It consisted of a broad coalition of labor, political, and academic organizations, as well as journalists and artists, organized around a central idea of promoting the lives of Chicano and Latino people in the United States. In Denver the movement included walkouts, boycotts, marches, and hunger fasts. In the northwest Denver

¹⁵ Denver Planning Board, "Sunnyside Neighborhood Plan," 3; Denver Community Planning and Development, Agency, and Connor, "Sunnyside Neighborhood Plan," 11; Stuart Steers, "Sunnyside Down," *Westword*, September 20, 1995, <https://www.westword.com/news/sunnyside-down-5055537>.

¹⁶ Denver Planning Board, "Sunnyside Neighborhood Plan," 3.

¹⁷ Christine A. Derosé, "Inside 'Little Italy': Italian Immigrants in Denver," *Colorado Magazine* 54, no. 3 (Summer 1977): 277–78; *Colorado and the Italians in Colorado* (Dr. G. Perilli, 1922), 26–27.; Alisa Zahler, *Italy in Colorado: Family Histories from Denver and Beyond* (Denver: Colorado Historical Society, 2008), 53, 87; "The History of Sunnyside."

¹⁸ Simmons and Simmons, *Denver Neighborhood History Project, 1994: Highland Neighborhood*, 2.

neighborhoods of Sunnyside and Highland the most noticeable protests centered around renaming Columbus Park to La Raza Park, discussed below.¹⁹ The legacy of El Movimiento can be seen throughout Sunnyside at the Troy Chavez Memorial Peace Garden, La Raza Plaza at Columbus Park/La Raza Park, and several murals located in the southeastern part of the neighborhood (see Figure 6).



Figure 6. The 1980 “Mother Earth” mural by Jerry Jaramillo (restored in 2015 by Jay Michael Jaramillo) located at 4059 Tejon Street (southwest corner of W. 41st Street and Tejon Street). Mead & Hunt photograph, 2020.

Religious Institutions

The neighborhood includes multiple structures that are important as religious centers and community gathering places. The North Denver Friends Church was built in 1899 at W. 41st Avenue and Shoshone Street, where the congregation met for nearly 50 years before moving to a new location at W. 45th Avenue and Eliot Street. The original North Denver Friends Church has been home to the Transfiguration of Our Lord Ukrainian Catholic Church since the 1940s.²⁰

¹⁹ Phil Goodstein, *North Side Story: Denver’s Most Intriguing Neighborhood* (Denver: New Social Publications, 2017), 84; Barnhouse, *Northwest Denver, Colorado*, 39; Antonio Esquibel, “El Movimiento Chicano De Colorado, 1960-1980,” *Colorado Heritage*, April 2015, 16–17, 18.

²⁰ “Sunnyside/Chaffee Park Neighborhoods.”

Italians in Sunnyside established the St. Catherine of Sienna convent, parish, and school on Federal Boulevard in the 1920s, and constructed the current church in 1952 at 4200 Federal Boulevard (see Figure 7).²¹ The primary Catholic parish serving the Latino community was Our Lady of Guadalupe in the Highland neighborhood, but Latinos also established smaller protestant congregations in the post-World War II (postwar) period that remain important community centers and gathering spots in the neighborhood, such as the Denver Hispanic Seventh-Day Adventist Church at W. 44th Avenue and Pecos Street.²²

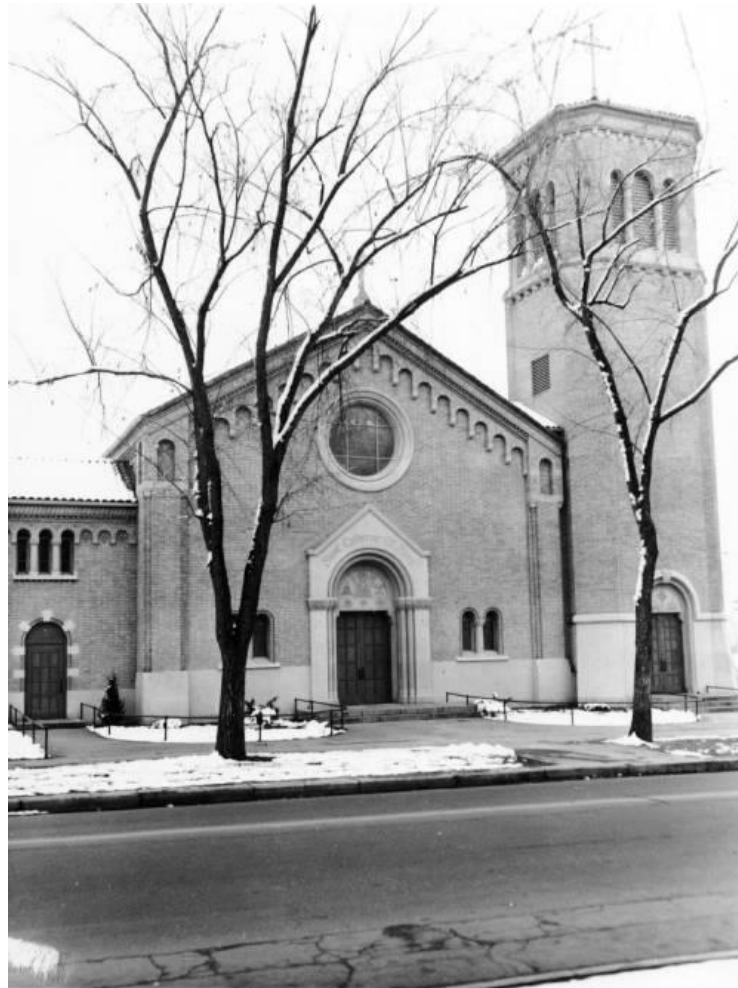

*Figure 7. St. Catherine of Sienna church at 4200 Federal Boulevard, 1952.*²³

²¹ *St. Catherine's Church, St. Catherine's Convent, St. Catherine's School - 5DV.8150* (Denver: Office of Archaeology and Historic Preservation, Colorado Historical Society, 2001), Office of Archeology and Historic Preservation.

²² "Denver Hispanic Church," n.d., <https://denverhispanicco.adventistchurch.org/>.

²³ "At W. 42nd Ave and Federal," November 17, 1952, Denver Public Library Special Collections, <https://digital.denverlibrary.org/digital/collection/p15330coll22/id/37803>.

Parks and Schools

Sunnyside has three public parks that serve as central gathering spaces within the neighborhood. Columbus/La Raza Park is an especially significant public space. Occupying a block on W. 38th Avenue between Osage Street and Navajo Street purchased by the city in 1906, it was originally known as Navajo Park or the Northside Playground until the 1930s. In 1931 members of the Italian community raised money for improvements to the park and it was renamed Columbus Park, after the Italian explorer Christopher Columbus, to celebrate Italian contributions to United States history. The park included a pavilion/bath house and a swimming pool along with other amenities. In the 1960s and 1970s tensions between the Italian and Latino communities flared at Columbus Park, often involving the police, with tense standoffs over access to the pool and other facilities. Members of the Latino community fought to rename the park La Raza Park. La Raza translates to “the people,” or “the race,” and “Viva La Raza” was a rallying call within the Chicano Movement. In 1983 the pool was demolished and the current La Raza Plaza was built in its place in 1989, which includes a pyramid-shaped pavilion with murals referencing Latin American heritage (see Figure 8). In December 2020 the Denver City Council voted to rename Columbus Park to La Raza Park.²⁴

²⁴ Alex Hernandez, “What’s in a Name? From Navajo to Columbus to La Raza.,” *Denver Public Library History*, September 14, 2020, <https://history.denverlibrary.org/news/whats-name>; David Sabados, “Sandoval Sponsors Effort to Rename Columbus Park ‘La Raza Park,’” *The Denver North Star*, July 15, 2020, <https://www.denvernorthstar.com/sandoval-sponsors-effort-to-rename-columbus-park-la-raza-park/>; Conrad Swanson, “Denver City Council Renames Columbus Park as La Raza Park,” *The Denver Post*, December 21, 2020, <https://www.denverpost.com/2020/12/21/denver-columbus-la-raza-park/>.



Figure 8. La Raza Park (formerly known as Columbus Park) located between W. 38th and W. 39th Avenues and Navajo Street and Osage Streets, 2010. La Raza Plaza and its pyramid-shaped pavilion are in the background.²⁵

Other parks include Ciancio Park, named after the Italian-American Denver resident Joe Ciancio, Jr., which is located on the same lot with Horace Mann Junior High School. Joe Ciancio co-founded multiple Italian-American fraternal organizations, served as a city councilman, and was manager of the Denver Parks and Recreation Department from 1965 to 1983.²⁶ Chaffee Park, a small park at the corner of W. 43rd Avenue and Tejon Street, was part of the original plat for the Chaffee Park Subdivision in 1945.²⁷

Three public schools are located in Sunnyside. The oldest, Smedley Elementary, was built in the neighborhood in 1902 and designed by Denver architect David Dryden. It was named after Dr. William Smedley, an early resident of Denver and member of the board of education. Additions were made to the main building in 1911, 1952, and 1955. Preservation efforts in the late 1980s

²⁵ Thomas J. Noel, "Columbus Park," Denver Public Library Special Collections, accessed December 28, 2020, <https://digital.denverlibrary.org/digital/collection/p15330coll14/id/1620>.

²⁶ Zahler, *Italy in Colorado: Family Histories from Denver and Beyond*, 225–27.

²⁷ "Chaffee Park Subdivision."

saved it from demolition and it was designated as a Denver Landmark in 1992.²⁸ Horace Mann Junior High School was constructed in 1931 and designed by the Denver architect Temple Hoyne Buell in a striking combination of Art Deco and Collegiate Gothic styles. It is named after Horace Mann, who led the Common School movement in the nineteenth century to provide free public education for all children. An addition was built in 1956 and it was designated as a Denver Landmark in 1995.²⁹ In 1955 Remington Elementary School was constructed at the southwest corner of W. 48th Avenue and Pecos Street to serve the postwar housing developments in the northern part of Sunnyside and the Chaffee Park neighborhood north of W. 48th Avenue. Named after the western painter Walter Wood Remington, the school was built in the International style common to many of Denver's public schools at the time.

Commercial Areas

The commercial areas in Sunnyside developed along the streetcar lines on W. 44th Avenue, Tejon Street, and W. 38th Avenue, as well as part of Federal Boulevard.

The most prominent commercial corridor is W. 44th Avenue. Located in the center of the neighborhood, W. 44th Avenue provided a central location easily accessible to most of the neighborhood. Distinct commercial nodes, mostly featuring one-part commercial structures dating from the early twentieth century into the mid-century era, are located at the intersections with Eliot Street, Clay Street, Zuni Street, and Tejon Street. An early-twentieth-century commercial node at the intersection of Tejon Street and W. 41st Avenue includes a collection of one-part and two-part brick commercial structures. This intersection was a major streetcar stop, and continues to be a central feature of the Sunnyside neighborhood.

W. 38th Avenue appears to have been primarily residential on the north side of the street in Sunnyside, with a few commercial nodes along the corridor. Unfortunately, most of these commercial structures have been replaced with modern construction. However, there are extant commercial nodes at Clay Street, Pecos Street, and Mariposa Street. Other noteworthy commercial structures on W. 38th Avenue include a cottage-style gas station at Tejon Street and a single-block commercial structure at Jason Street. Similarly, Federal Boulevard is primarily residential through Sunnyside with discrete blocks of commercial development. The most striking of these is the Federal Theatre at W. 38th Avenue. Built in 1923, the structure included a movie

²⁸ Barnhouse, *Northwest Denver, Colorado*, 75; Kenton Forrest, Raymond McAllister, and Gene McKeever, *History of the Public Schools of Denver: A Brief History (1859-1989) and Complete Building Survey of the Denver Public Schools* (Denver: Tramway Press, Inc., 1989), 53.

²⁹ Barnhouse, *Northwest Denver, Colorado*, 80; Forrest, McAllister, and McKeever, *History of the Public Schools of Denver: A Brief History (1859-1989) and Complete Building Survey of the Denver Public Schools*, 23, 44; "Horace Mann (1796-1859)," *PBS Online: Only A Teacher: Schoolhouse Pioneers*, n.d., <https://www.pbs.org/onlyateacher/horace.html>.

theatre, ice cream shop, and grocery store. There is also an extant commercial strip on Federal Boulevard between W. 39th Avenue and W. 40th Avenue (see Figure 9).

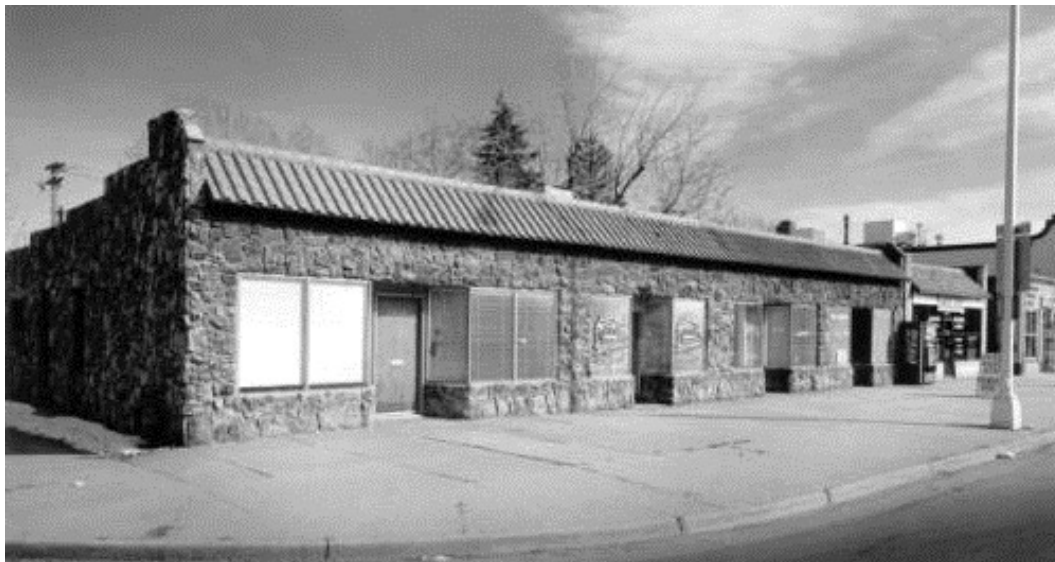

Figure 9. 3938-42 Federal Boulevard, 1988.³⁰

Industrial Areas

A small L-shaped industrial district is located in the northeastern corner of Sunnyside, between N. Pecos Street and Inca Street, from W. 48th Avenue and W. 46th Avenue, that extends south to W. 44th Avenue between Lipan Street and Inca Street, and then further south to W. 41st Avenue between Kalamath Street and Inca Street. This area was developed in the 1950s and continuing through the 1990s.³¹ One-story warehouses and light industrial structures reflect the shift from reliance on railroads to trucking in the mid- twentieth century and correspond with the construction of I-70 through the north side of Denver along W. 48th Avenue. These businesses likely provided employment opportunities for the Latino community that moved into Sunnyside after World War II.

1970 to the Present

From the 1970s on Sunnyside remained a primarily residential neighborhood populated by working-class families of largely Latino descent. Following the trend of other neighborhoods in northwest Denver, Sunnyside has recently become attractive to young college-educated

³⁰ Roger Whitacre, “3938-42 Federal Boulevard, Denver,” 1988, <https://digital.denverlibrary.org/digital/collection/p15330coll22/id/83292>.

³¹ “Denver Maps - Real Property,” *City and County of Denver*, accessed November 23, 2020, <https://www.denvergov.org/maps/map/property>.

professionals looking for affordable housing within the Denver metro area. The industrial corridor to the east continues to operate and the commercial areas are all still active. In the 1980s local residents concerned about neglect of the neighborhood organized to shape the redevelopment of the neighborhood, which culminated in the 1992 Sunnyside Neighborhood Plan and the formation of Sunnyside United Neighborhoods (SUNI).³² SUNI has remained an active community organization focusing on neighborhood improvement since the 1990s. While recent single- and multi-family development has replaced much of the neighborhood's oldest structures, an example of a surviving nineteenth-century residential block can be found on Kalamath Street between W. 39th Avenue and W. 40th Avenue. Much of the neighborhood west of Zuni Street retains its historic character as a twentieth-century streetcar suburb, and the 1940s postwar housing developments retain strong integrity.

NOTE: This historical overview was created by the firm of Mead & Hunt for Discover Denver and the Denver Neighborhood Planning Initiative Near Northwest Area Plan. Citywide historical contexts related to Denver's history and building types have been developed for Discover Denver and are available on the project website at www.DiscoverDenver.CO.

³² "The History of Sunnyside."

6. RESULTS AND RECOMMENDATIONS

Summary

A total of 3,347 parcels were surveyed in the Sunnyside survey area. Vacant parcels and buildings less than thirty years of age were surveyed at the Foundation level, while more information was gathered on those buildings that were over thirty years of age. Forty-nine individual buildings were surveyed at the Enhanced level and were evaluated for historical, architectural, or cultural significance. Eight areas were identified as having a concentration of buildings with architectural, cultural, or historical significance.

Survey Levels

Parcels surveyed at the Foundation level are those containing buildings less than thirty years of age or no buildings at all. Buildings surveyed at the Descriptive survey level were over thirty years of age but had major alterations. Those surveyed at the Evaluation level were over thirty years of age and were unaltered or had alterations that were considered minor or moderate. The majority of properties surveyed in the Sunnyside survey area were documented at the Evaluation level. Historical research was performed for buildings surveyed at the Enhanced level, and these properties were evaluated for architectural, historical, and cultural significance.

Survey Level	Description	Count
Foundation	Vacant parcels or less than 30 years old	313
Descriptive	Over 30 years old with major alterations	249
Evaluation	Over 30 years old with good integrity	2,736
Enhanced	Evaluated for significance	49

Years of Construction

Most buildings in Sunnyside, across all use categories, were constructed prior to 1960. The majority of single-unit homes, making up over 75% of Sunnyside's building stock, were constructed between 1910 and 1969 though few homes were constructed during the Great Depression. Construction of multi-unit residential buildings peaked just after World War II, as builders raced to fill the housing shortage that met returning soldiers. A spike in the construction of multi-unit homes in Sunnyside has occurred since 2010, during Denver's current building boom. 144 commercial buildings were documented in Sunnyside, most constructed between 1920 and 1980.

Decade of Construction	Current Use					Totals
	Residential (Single-Unit)	Residential (Multi-Unit)	Commercial	Other Use	Vacant Parcels	
1880-1889	49	2	-	-	-	51
1890-1899	243	24	1	4	-	272
1900-1909	537	39	4	3	-	583
1910-1919	262	19	3	8	-	292
1920-1929	468	29	14	10	-	521
1930-1939	91	6	3	5	-	73
1940-1949	178	29	16	8	-	547
1950-1959	257	135	24	11	-	427
1960-1969	41	53	31	12	-	137
1970-1979	12	23	29	8	-	72
1980-1989	8	6	11	2	-	27
1990-1999	5	3	-	2	-	10
2000-2009	17	15	4	5	-	41
2010-present	63	146	4	3	-	216
Vacant Parcel	-	-	-	-	46	46
Totals	2,547	529	144	81	46	3,347

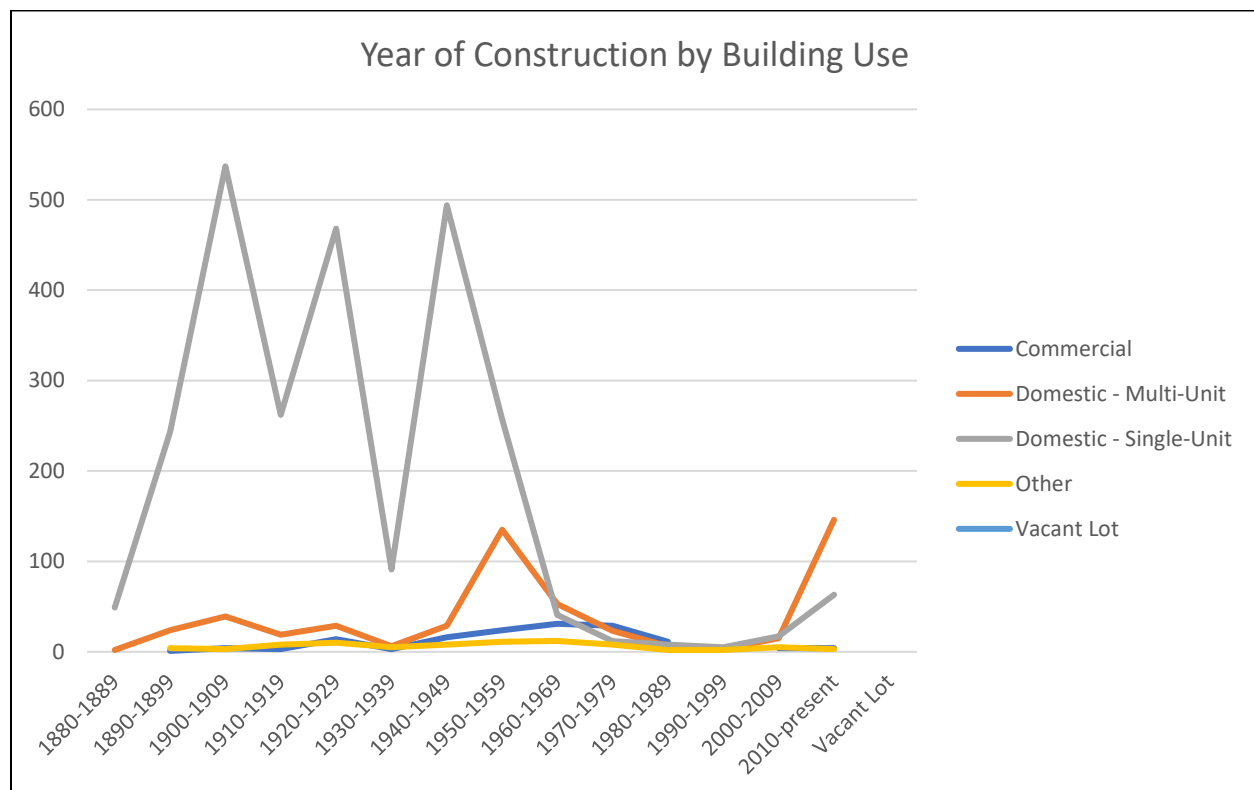

Building Forms and Styles

For purposes of this report and the Discover Denver project more generally, a distinction is made between building forms and architectural styles. Building forms are generally identified by the organization of a building's plan and massing. For example, the Foursquare building form is so-called because it is organized, in plan, into four zones of similar size in a square configuration. On the other hand, architectural styles are identified by design features applied to the building. Like clothing, architectural styles come and go according to what is in vogue at any period in time. The Queen Anne architectural style, characterized by over-the-top detailing such as textured shingles, patterned masonry and spindle-work, was "in style" between the late-1880s and late-1890s. After the turn of the century, few Queen Anne homes were constructed as homeowners opted for styles, such as Edwardian, with more classical elements.

It should be noted that the concepts of style and form are sometimes used interchangeably. For instance, in their *A Field Guide to American Houses*, Virginia and Lee McAlester note that the term "bungalow" was used in the early 1900s to describe small homes constructed in the Craftsman style and that it was only after 1920 that the bungalow was understood as a type to which other styles could be applied.³³

Likewise, some buildings may have a building form but no clear architectural style. Such buildings are documented by Discover Denver with the appropriate form and an architectural style of "No Clear Architectural Style."

Architectural Styles

In the Sunnyside survey area, the Discover Denver team observed twenty-three architectural styles, as well as numerous examples of buildings that, while carrying no specific style, exhibited identifiable stylistic elements. The following tables present the most commonly observed architectural styles in the survey area.

³³ McAlester, p. 578

Craftsman

Date Range: 1900s – 1930s

Common Features:

- Exposed rafter tails
- Knee braces at gable ends
- Hip-on-gable or cross-gable roof
- False half-timbering or open trussing
- Substantial masonry porch piers, often tapered



4317 Clay Street (1928)

Dutch Colonial Revival

Date Range: 1900s – 1950s

Common Features:

- Front or side-facing gambrel roof



4589 Bryant Street (1909)

Edwardian

Date Range: 1900s – 1910s

Common Features:

- Similar to Queen Anne, but less ornate
- Asymmetrical façade
- Simplified ornamentation
- Simple columns and other classical elements



3833 Umatilla Street (1906)

English Norman Cottage	
<p>Date Range: 1920s – 1940s</p> <p>Common Features:</p> <ul style="list-style-type: none"> • Steeply pitched roof • Steeply pitched gable entrance • Decorative brickwork • Arched entrance • Casement windows, often with divided lights 	 <p>4150 Alcott Street (1940)</p>
Italianate	
<p>Date Range: 1870s – 1880s</p> <p>Common Features:</p> <ul style="list-style-type: none"> • Vertical emphasis • Low-pitched hipped or flat roof • Bracketed, decorative cornice • Tall, narrow sash windows • Molded window surrounds 	 <p>4127 Alcott Street (1885)</p>
Mission Revival	
<p>Date Range: 1900s – 1930s</p> <p>Common Features:</p> <ul style="list-style-type: none"> • Shaped/curvilinear parapet • Smooth wall surface, often stucco • Tile roof 	 <p>2010-2018 W. 43rd Avenue (1906)</p>

Modern Movement	
<p>Date Range: 1940s – 1960s</p> <p>Common Features:</p> <ul style="list-style-type: none"> • Flat roof • Horizontal emphasis • Minimal decoration or artistic features 	 <p>4301 Jason Street (1963)</p>
Queen Anne	
<p>Date Range: 1880s – 1890s</p> <p>Common Features:</p> <ul style="list-style-type: none"> • Asymmetrical façade • Gable ends with decorative shingles • Turned spindle porch supports • Multiple gables, usually with decorative shingles • Bargeboard on gable ends • Ornate brick patterning • Two or more stories 	 <p>4247 Umatilla Street (1898)</p>
Victorian Cottage	
<p>Date Range: 1890s – 1910s</p> <p>Common Features:</p> <ul style="list-style-type: none"> • Simplified Queen Anne style elements • Front gable roof • One to one-and-a-half stories 	 <p>4154 Raritan Street (1898)</p>

Building Forms/Types

The Discover Denver project documented thirty-one different building forms in the Sunnyside survey area, with an additional 103 buildings documented as “Other” in the building form field because they did not fit any of the identified building forms in the database. Many of the buildings documented as having an “Other” form had poor historic physical integrity.

The following building forms and/or types are presented within Single-unit, Multi-unit, and Commercial categories and are present in sufficient quantities to be considered character-defining for the Sunnyside area.

Single-Unit Residential Building Forms/Types

The majority (73%) of buildings in the Sunnyside survey area were documented as single-unit homes. Over half (52%) of these were of the Bungalow or Minimal Traditional forms. Other single-unit buildings were distributed across other identifiable types/forms.

Single-Unit Buildings	
Building Type /Form	Count
Minimal Traditional	706
Bungalow	620
Gable Front	432
Classic Cottage	288
Central Block with Projecting Bays	118
Terrace Type	69
Ranch	68
Hipped-Roof Box	57
Other forms	191
Total	2,549

Bungalow

Date Range: 1910s – 1930s

Common Features:

- Large front porch with substantial piers
- Wide overhanging eaves
- Exposed rafter tails
- Gable or hip-on-gable roof



4579 Zuni Street (1928)

Central Block with Projecting Bays

Date Range: 1880s – 1940s

Common Features:

- Hipped roof on central block with gables on projecting bays



2425 W. 42nd Avenue (1890)

Classic Cottage

Date Range: 1900s – 1910s

Common Features:

- One story
- Central dormer
- Hipped roof
- Flared eaves
- Front porch with simple columns



4584 Alcott Street (1900)

Gable Front

Date Range: 1880s – 1930s

Common Features:

- Dominant front gable
- Rectangular footprint
- One-and-a-half to two-and-a-half stories



1935 W. 47th Avenue (1891)

Hipped-Roof Box

Date Range: 1880s – 1930s

Common Features:

- Pyramidal or hipped roof
- Rectangular or square footprint
- One-story
- Few stylistic elements



2730 W. 45th Avenue (1908)

Minimal Traditional



Date Range: 1940s – 1950s

Common Features:

- Boxy appearance
- One story
- Minimal or no eaves
- Little ornamentation





4639 Alcott Street (1941)



Ranch	
<p>Date Range: 1940s – 1960s</p> <p>Common Features:</p> <ul style="list-style-type: none"> • Horizontal emphasis • One story • Low-pitched roof • Wide overhanging eaves • Picture window 	 <p>4390 Raritan Street (1954)</p>
Terrace Type	
<p>Date Range: 1890s – 1910s</p> <p>Common Features:</p> <ul style="list-style-type: none"> • Flat roof • Corbelled cornice • Parapet • Segmentally arched windows • One or two stories • May be one or more units 	 <p>4120 Raritan Street (1896)</p>

Multi-Unit Residential Building Forms/Types

Multi-unit buildings in the survey area varied widely across time, with the earliest examples dating from the late 1890s and the majority built in the last ten years. Terrace Type buildings were the dominant multi-unit form built in Sunnyside prior to 1920. While construction of duplexes became prevalent in the 1920s and remained strong through the 1970s, the Apartment Block form became common after the end of World War II. While not common in Sunnyside, some Garden Court apartments were constructed in the survey area in the 1940s through the 1960s. A building form was not documented for buildings less than 30 years of age.

Multi-Unit Buildings	
Building Type /Form	Count
Duplex	142
Apartment – Block	100
Terrace Type	43
Apartment – Courtyard	10
Apartment – Garden Court	8
Other	4
Total	307

Apartment - Block	
<p>Date Range: 1900s – present</p> <p>Common Features:</p> <ul style="list-style-type: none"> • Rectangular or L-shaped footprint • Exterior entrance(s) with interior halls leading to individual units, or exterior walkways leading to individual units 	 <p>4390 Decatur Street (1953)</p>
Apartment – Garden Court	
<p>Date Range: 1900s – present</p> <p>Common Features:</p> <ul style="list-style-type: none"> • U-shaped or L-shaped configuration • Open space at center of complex • One-story building or buildings with exterior entrances 	 <p>4526-4532 Federal Boulevard (1949)</p>

Duplex	
<p>Date Range: 1880s – present</p> <p>Common Features:</p> <ul style="list-style-type: none"> • Two units in one building, separated by a shared wall or on different floors 	 <p>4030-4032 Kalamath Street (1962)</p>
Terrace Type	
<p>Date Range: 1890s – 1910s</p> <p>Common Features:</p> <ul style="list-style-type: none"> • Flat roof • Corbelled cornice • Parapet • Segmentally arched windows 	 <p>4112-4116 Raritan Street (1909)</p>

Commercial Building Forms/Types

Most commercial buildings in the Sunnyside survey area are associated with Denver’s former streetcar system, or with the industrial area found along the neighborhood’s eastern edge. Streetcar commercial buildings consist mainly of One- and Two-Part Commercial Block buildings located along W. 38th and W. 44th avenues, and Tejon and Lipan streets. While many of these buildings have seen significant alteration, small commercial districts are still found at the intersection of Tejon Street and W. 41st Avenue, and along W. 44th Avenue.

Buildings associated with more industrial uses are located between Lipan Street and the railroad tracks, which mark the eastern boundary of Sunnyside, and north of W. 45th Avenue. Most of these buildings are of the Commercial/Industrial Block form.

Commercial	
Building Type /Form	Count
Commercial/Industrial Block	70
One-Part Commercial Block	43
Two-Part Commercial Block	11
Other Commercial Types	32
Total	156

Commercial/Industrial Block	
<p>Date Range: 1920s – present</p> <p>Common Features:</p> <ul style="list-style-type: none"> • Blocky building without display windows or other defining features 	 <p>3845 Lipan Street (1951)</p>
One-Part Commercial Block	
<p>Date Range: 1890s – 1930s</p> <p>Common Features:</p> <ul style="list-style-type: none"> • Flat roof and parapet • Sign blocks above entrances • Grouped units (often) • Recessed and chamfered storefront entrances • Display windows 	 <p>4100 Tejon Street (1911)</p>

Two-Part Commercial Block	
<p>Date Range: 1880s – 1950s</p> <p>Common Features:</p> <ul style="list-style-type: none"> • Two to four stories tall • Horizontal division which breaks the façade into two distinct “zones” • Street-level retail or other public use, with upper floors having residential or office use 	 <p>4058 Tejon Street (1909)</p>

Properties Evaluated for Significance

Of the properties documented during field survey (no designated properties were recorded), 4.9% (N=161) were documented as having no alterations visible from the public right of way. Additionally, 86.5% (N=2624) were documented as having minor or moderate alterations (e.g., window replacement or subordinate rear additions) indicating that, while they may be too altered to be individually architecturally significant, they carry sufficient historic integrity to easily convey their history to passers-by and still have the ability to contribute to the historic landscape of the survey area.

Of the total buildings recorded in the survey area, 49 buildings or 3% were selected for Enhanced survey. In most cases buildings were selected because field observations supported the possibility that they might be architecturally significant. In a few cases, property owners or community members informed surveyors in the field that the building had aspects to its history that might indicate historical or cultural significance. The following table lists the buildings evaluated at the Enhanced level, along with their determinations of eligibility at the local, national, and state levels.

This list should not by any means be considered a complete list of potentially significant properties in the survey area; more data than was available from right-of-way survey would be required to make that determination. Any building in the neighborhood for which sufficient historic physical integrity and historic, cultural, or geographical importance can be shown should be considered to be potentially significant.

Site ID	Address	Local	NRHP	SRHP
5DV.47146	1837 W 39TH AVE	NE	NE	NE
5DV.46208	1921 W 47TH AVE	NE	E	E
5DV.46253	2221 W ELK PL	E	E	E
5DV.46156	2251 W 45TH AVE	ND	E	E
5DV.46471	2349 W 44TH AVE	NE	NE	NE
5DV.48232	2436-2450 W 44TH AVE	ND	E	E
5DV.47845	2445 W 39TH AVE	ND	E	E
5DV.48195	2550 W 43RD AVE	E	E	E
5DV.47859	2626 W 39TH AVE	ND	E	E
5DV.47862	2655 W 39TH AVE	NE	ND	ND
5DV.48168	2724 W 42ND AVE	ND	E	E
5DV.48151	2733 W 41ST AVE	E	E	E
5DV.45794	2915 W 44TH AVE	ND	ND	ND
5DV.49053	3801 N OSAGE ST	ND	E	E
5DV.48113	3844 N FEDERAL BLVD	E	E	E
5DV.47203	3857 N SHOSHONE ST	ND	E	E
5DV.47673	3859 N TEJON ST	ND	E	E
5DV.47978	3900 N ALCOTT ST	NE	NE	NE
5DV.49060	3900 N OSAGE ST	ND	ND	ND
5DV.47675	3905 N TEJON ST	ND	E	E
5DV.49063	3919 N OSAGE ST	NE	NE	NE
5DV.47690	3949 N TEJON ST	ND	E	E
5DV.48135	4023 N ZUNI ST	ND	E	E
5DV.55180	4051-4055 N TEJON ST	E	ND	E
5DV.1682	4057-4059 N TEJON ST	E	ND	E
5DV.3400	4058 N TEJON ST	ND	E	E
5DV.46876	4104-4106 N TEJON ST	ND	E	E
5DV.46856	4106 N SHOSHONE ST	E	E	E
5DV.48356	4119 N DECATUR ST	E	E	E
5DV.48442	4120 N FEDERAL BLVD	ND	E	E
5DV.48238	4127 N ALCOTT ST	ND	E	E
5DV.46881	4145-4149 N TEJON ST	ND	E	E
5DV.48329	4150 N CLAY ST	E	ND	ND
5DV.48244	4160 N ALCOTT ST	ND	E	E
5DV.46997	4226-4230 N ZUNI ST	ND	E	E
5DV.46890	4235 N TEJON ST	E	E	E
5DV.46891	4239 N TEJON ST	NE	NE	NE
5DV.46535	4303 N UMATILLA ST	ND	E	E

Site ID	Address	Local	NRHP	SRHP
5DV.48449	4334 N FEDERAL BLVD	ND	ND	ND
5DV.46542	4342 N UMATILLA ST	ND	E	E
5DV.46587	4358 N ZUNI ST	ND	E	E
5DV.649	4437 N ALCOTT ST	NE	NE	NE
5DV.46334	4512 N VALLEJO ST	E	E	E
5DV.45960	4576 N BRYANT ST	ND	E	E
5DV.49344	4600 N LIPAN ST	ND	E	E
5DV.45629	4605 N BRYANT ST	ND	E	E
5DV.45644	4695 N CLAY ST	ND	E	E
5DV.45445	4719 N ALCOTT ST	ND	E	E
5DV.46373	4719 N VALLEJO ST	ND	ND	ND

Key:

E – eligible; NE – not eligible; ND – more data is needed

Areas of Significance

For the purposes of the Discover Denver project, an “Area of Significance” is identified as an area where most buildings retain their historic physical integrity and the ability to convey a shared history. While new construction has altered the historic character of much of the Sunnyside neighborhood, relatively intact pockets of buildings remain.

Discover Denver identified eight “Areas of Significance” in the survey area, each possessing fair to excellent physical integrity and the ability to convey the story of development and growth in northwest Denver.

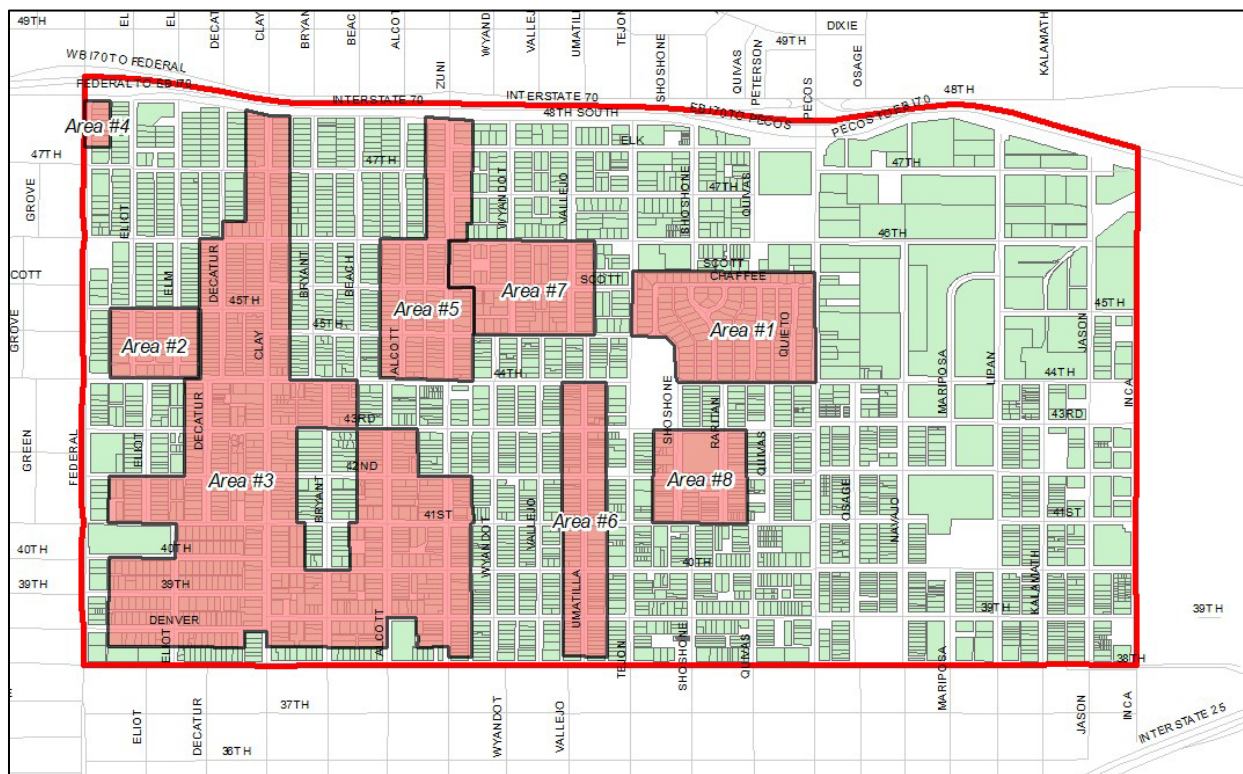

Area of Significance #1: Chaffee Park Subdivision

Area of Significance #1 encompasses the Chaffee Park Subdivision, platted in 1945 by the Chaffee Park Building Corporation, headed by John N. Lantz. The subdivision's curvilinear streets set it apart from the surrounding area which follows a traditional grid system. Streets are lined with modest Minimal Traditional homes, constructed just after World War II to help with the post-war housing shortage. In addition to platting the subdivision, the Chaffee Park Building Corporation built and sold the homes. Building permits show the houses were constructed in three different models (models A, B, and C), and many were built without basements. While many of these houses have had windows and siding replaced, the Minimal Traditional form of the homes is still clear to passersby and the feel of a late-1940s subdivision remains.





4430 Shoshone Street, constructed 1946



4554 Raritan Court, constructed 1946



1761 W. Chaffee Place, constructed 1946



4409 Quieto Court, constructed 1946

Area of Significance #2: Clough Subdivision

Area of Significance #2 is a collection of Minimal Traditional houses in the 4400 block of Elm Court and Eliot Street, all located in the Clough Addition. The lots were owned by the North Denver Development Company, headed by John N. Lantz who also platted and developed the Chaffee Park Subdivision (Area #1). Building permits show that Lantz hired building contractor Walter H. Harris to construct most of the homes. While multiple current residents shared with Discover Denver volunteers that the builder of the homes on these two blocks sold only to married veterans with children, research could not confirm this story. This small section of Sunnyside retains good integrity of form and scale, with most changes consisting of window and siding replacement. These two blocks easily convey Post-World War II suburban construction in Denver.



4441 Eliot Street, constructed 1945



4440 Eliot Street, constructed 1945



4461 Elm Court, constructed 1945



4495 Elm Court, constructed 1945

Area of Significance #3: Stylish Sunnyside

Area of Significance #3 contains an intact collection of a wide variety of late-19th and both early and mid-20th century architectural styles and forms. All along the streets and avenues one can find both simple and elaborate homes in a variety of forms and styles, including English Norman Cottage, Craftsman Bungalow, Classic Cottage, Edwardian, Mission Revival, and Dutch Colonial Revival, along with mid-century apartments and Minimal Traditional and Ranch infill from the Post-World War II period. The area shows how Sunnyside evolved from a mostly-rural community to what it is today.

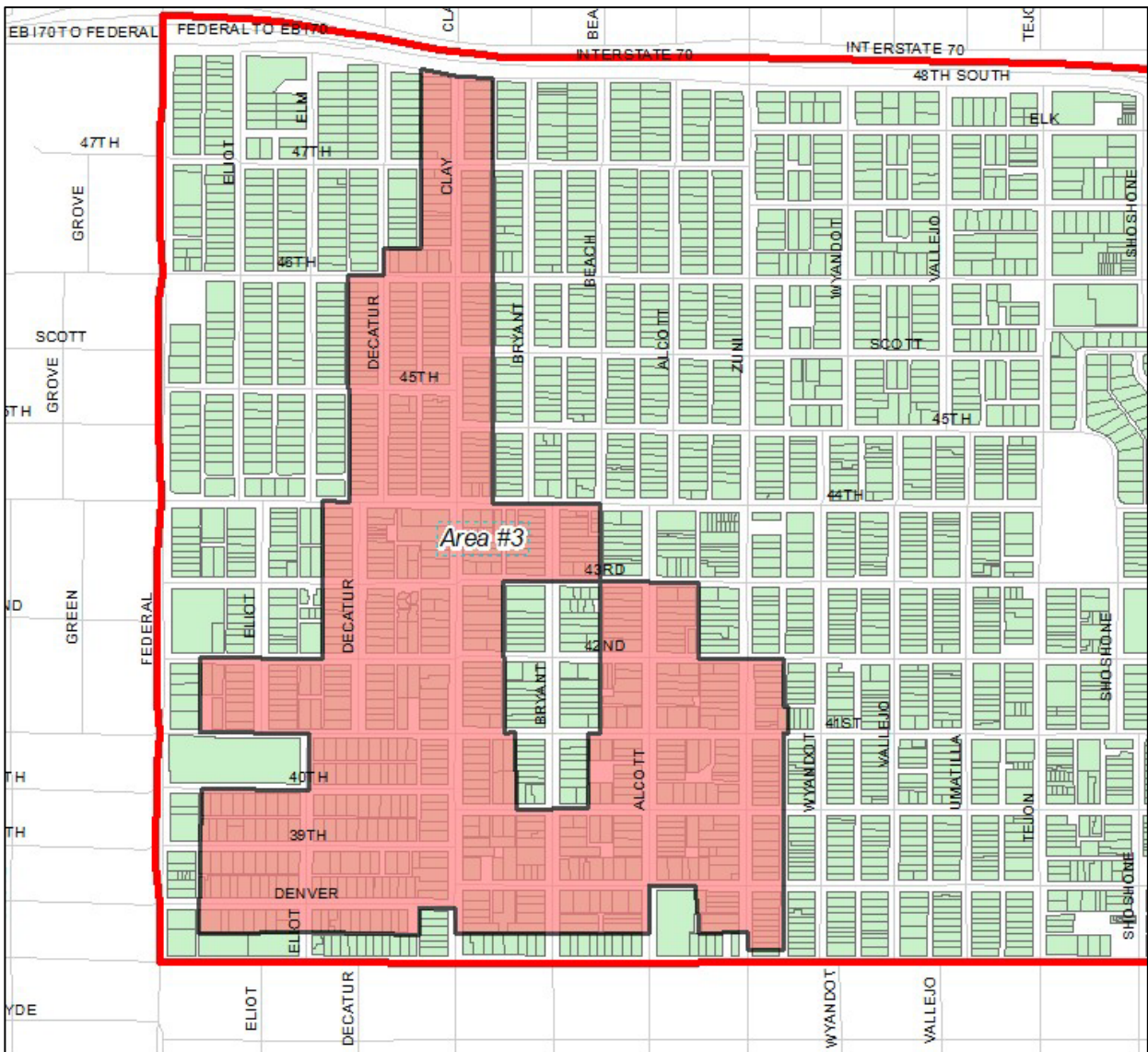



4150 Clay Street, constructed 1904



4303 Clay Street, constructed 1910



4030 Clay Street, constructed 1933



4224 Clay Street, constructed 1910



4501 Decatur Street, constructed 1948



4350 Decatur Street, constructed 1953



2965-2969 W. Denver Place, constructed 1908



2795 W. 39th Avenue, constructed 1942

Area of Significance #4: Terre Bonne Place

Area of Significance #4 consists of the northern portion of the east side of the 4700 block of Federal Boulevard. The collection of English Norman Cottage homes is quite intact and indicative of the once-residential nature of this now busy corridor. The homes are located on the western edge of the Terre Bonne Subdivision, platted by the Federal Boulevard Development Company in 1925. 4736 through 4792 Federal Boulevard were built by the Federal Boulevard Development Company in 1925 and advertised as “Terre Bonne Place.”



4744 Federal Boulevard, constructed 1926



4776 Federal Boulevard, constructed 1926

Terre Bonne Place

TERRE BONNE PLACE

the charming
name for this
location meaning

Land
Beautiful

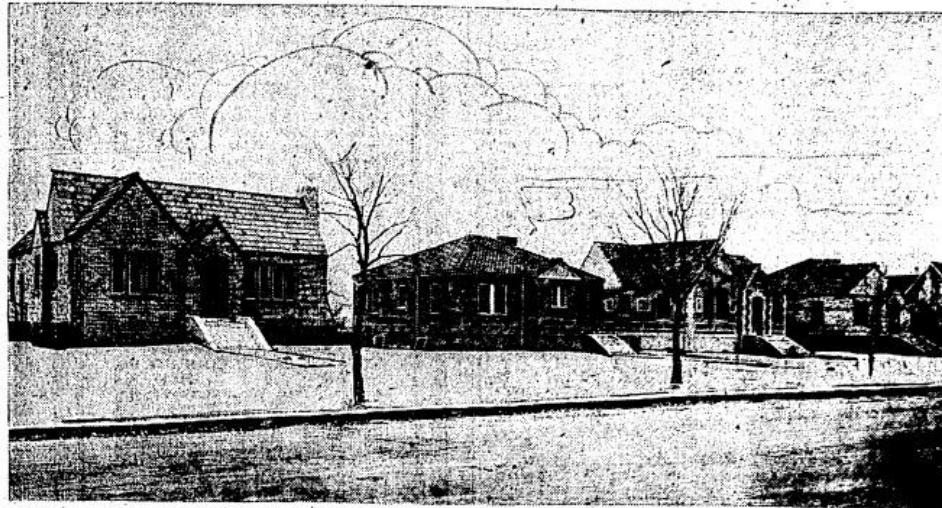

These homes are the last word in modern architecture and construction, only the best obtainable material being used. There are 5 and 6 rooms with all possible built-in features, hot-water heating system, tile bath, full basement, with maid's room and toilet. Garages, shrubbery.

Salesmen will be on the premises to give you all information you desire.

Terre Bonne—Denver's newest and most scenic residential district, located on Federal Boulevard between 46th and 48th Avenues. Its high elevation overlooking Rocky Mountain Lake and the gorgeous view of the long panorama of the mountains with their snow-capped peaks thruout the summer, make this Denver's beauty spot. These homes, as shown in the picture above, are being built by the Federal Boulevard Development Co. and are truly worthy of their wonderful location. You are invited to inspect these homes and after you have seen them you will want to own and be proud to own one of them. Inspection hours are from 2 to 4 p. m. and from 7 to 9 p. m. If you wish to come by street car take car No. 28 on 16th street, get off at 44th Avenue and Federal Boulevard and walk two blocks north.

A 1925 Denver Post advertisement for Terre Bonne Place.

Area of Significance #5: Alcott and Zuni Streets

Area of Significance #5 contains a wide variety of architectural styles and forms, ranging from Queen Anne, Classic Cottage, Edwardian, Terrace, Victorian Cottage, Foursquare, and I-House to later homes in the Craftsman, English Norman Cottage, and Dutch Colonial Revival styles. As one gets closer to W. 48th Avenue, Minimal Traditional, Ranch, and Gable Front forms dominate the streets.

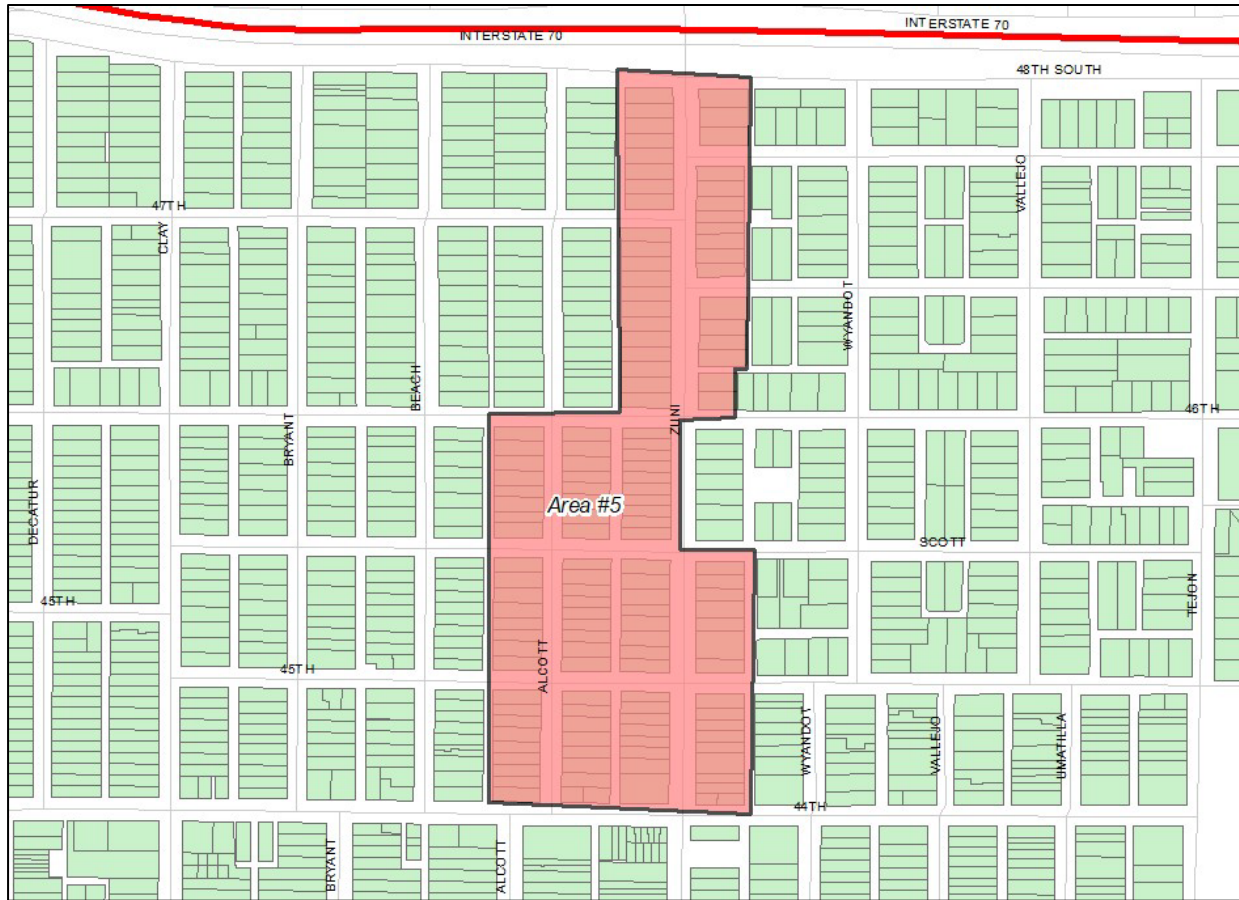

4160 Alcott Street, constructed 1905



4150 Alcott Street, constructed 1940



4210 Alcott Street, constructed 1910



4411 Alcott Street, constructed 1900



4500 Zuni Street, constructed 1948



4159 Zuni Street, constructed 1931



4451 & 4457 Zuni Street, constructed 1911 & 1903



4146 Zuni Street, constructed 1897

Area of Significance #6: Umatilla Street

Area of Significance #6 contains a collection of 1890s to 1940s houses with strong integrity along Umatilla Street between W. 38th Avenue and W. 44th Avenue. Forms and styles include Foursquares, Classic Cottages, Queen Annes, Edwardians, Craftsman Bungalows, English Norman Cottages, Terraces, and Dutch Colonial Revivals. Many houses display similar features, indicating the same builder.





4303 Umatilla Street, constructed 1906



4351-4353 Umatilla Street, constructed 1912



4239 Umatilla Street, constructed 1906



4146 Zuni Street, constructed 1897

Area of Significance #7: Wyandot, Vallejo and Zuni Streets

Area #7 consists of both sides of the 4500 blocks of Wyandot and Vallejo streets as well as the 4500 block of N. Zuni Street between W. Scott Place and W. 46th Avenue. It is a good collection of early-to-mid-20th century small houses such as Craftsman Bungalows, English Norman Cottages, and Minimal Traditionals. A few Ranches are scattered along the streets as well.



2260 W. Scott Place, constructed 1951



4528 Wyandot Street, constructed 1929



4550 Vallejo Street, constructed 1954



4444 Vallejo Street, constructed 1901

Area of Significance #8: Shoshone and Raritan Streets

South of the Chaffee Park subdivision, the 4100-4300 blocks of Shoshone and Raritan streets retain good integrity. The houses along these two streets exemplify an eclectic mix of architectural styles and forms: Edwardian, Terrace, Craftsman Bungalow, Classic Cottage, Minimal Traditional, and Ranch. A gem of this area is the ornamental Transfiguration of our Lord Ukrainian Catholic Church at W. 41st Avenue and Shoshone Street.



4106 Shoshone Street, constructed 1906



4138 Shoshone Street, constructed 1910



4337 Raritan Street, constructed 1925



4112-4116 Raritan Street, constructed 1909

Conclusion

The Sunnyside neighborhood is made up of a rich mix of buildings representing different eras and uses. The earliest homes in the neighborhood date to the 1880s when the area was primarily agricultural. As streetcar lines began to serve the area and it became more accessible, new homes were constructed and small commercial districts developed throughout Sunnyside. The eastern edge of the neighborhood bordering the railroad tracks developed as a primarily industrial area, a use it continues today.

After World War II, new plats subdivided much of the formerly agricultural land. Small additions were developed with modest homes, and the large public housing project known as the Quigg Newton Homes was built, taking up much of the northeast corner of Sunnyside. Apartment buildings were constructed during this time, tucked in with existing single-unit homes.

While Sunnyside remained largely unchanged for many years, significant high-density development has occurred throughout the neighborhood over the past decade. Despite this redevelopment, pockets of buildings still exist throughout the neighborhood that have seen little change and that have the ability to convey the neighborhood's story. Additionally, individual buildings remain that have significance in their own right. The hope is that through the work of Discover Denver, residents and visitors to Sunnyside will be able to identify and value the resources that remain, and that they may be preserved for years to come.

7. REFERENCES CITED

- Bunyak Research Associates, and Front Range Research Associates, Inc. *Denver Area Post-World War II Suburbs*. Denver: Colorado Department of Transportation Applied Research and Innovation Branch, April 2011.
- Denver Community Planning and Development. "Sunnyside Neighborhood Plan," August 1992. https://www.denvergov.org/content/dam/denvergov/Portals/646/documents/planning/Plans/Sunnyside_Neighborhood_Plan.pdf.
- "Denver Hispanic Church," n.d. <https://denverhispanicco.adventistchurch.org/>.
- Denver Planning Board. "Sunnyside Neighborhood Plan." Denver Planning Board, October 20, 1976.
- Derosé, Christine A. "Inside 'Little Italy': Italian Immigrants in Denver." *Colorado Magazine* 54, no. 3 (Summer 1977): 277–93.
- Esquibel, Antonio. "El Movimiento Chicano De Colorado, 1960-1980." *Colorado Heritage*, April 2015, 16–21.
- Forrest, Kenton, Raymond McAllister, and Gene McKeever. *History of the Public Schools of Denver: A Brief History (1859-1989) and Complete Building Survey of the Denver Public Schools*. Denver: Tramway Press, Inc., 1989.
- Goodstein, Phil. *North Side Story: Denver's Most Intriguing Neighborhood*. Denver: New Social Publications, 2017.
- Hernandez, Alex. "What's in a Name? From Navajo to Columbus to La Raza." *Denver Public Library History*, September 14, 2020. <https://history.denverlibrary.org/news/whats-name>.
- "Horace Mann (1796-1859)." PBS Online: Only A Teacher: Schoolhouse Pioneers, n.d. <https://www.pbs.org/onlyateacher/horace.html>.
- Noel, Thomas J. "Columbus Park." *Denver Public Library Special Collections*. Accessed December 28, Bunyak Research Associates, and Front Range Research Associates, Inc. *Denver Area Post-World War II Suburbs*. Denver: Colorado Department of Transportation Applied Research and Innovation Branch, April 2011.

- Denver Community Planning and Development. "Sunnyside Neighborhood Plan," August 1992. https://www.denvergov.org/content/dam/denvergov/Portals/646/documents/planning/Plans/Sunnyside_Neighborhood_Plan.pdf.
- "Denver Hispanic Church," n.d. <https://denverhispanicco.adventistchurch.org/>.
- Denver Planning Board. "Sunnyside Neighborhood Plan." Denver Planning Board, October 20, 1976.
- Derosé, Christine A. "Inside 'Little Italy': Italian Immigrants in Denver." *Colorado Magazine* 54, no. 3 (Summer 1977): 277–93.
- Esquibel, Antonio. "El Movimiento Chicano De Colorado, 1960-1980." *Colorado Heritage*, April 2015, 16–21.
- Forrest, Kenton, Raymond McAllister, and Gene McKeever. *History of the Public Schools of Denver: A Brief History (1859-1989) and Complete Building Survey of the Denver Public Schools*. Denver: Tramway Press, Inc., 1989.
- Goodstein, Phil. *North Side Story: Denver's Most Intriguing Neighborhood*. Denver: New Social Publications, 2017.
- Hernandez, Alex. "What's in a Name? From Navajo to Columbus to La Raza." *Denver Public Library History*, September 14, 2020. <https://history.denverlibrary.org/news/whats-name>.
- "Horace Mann (1796-1859)." *PBS Online: Only A Teacher: Schoolhouse Pioneers*, n.d. <https://www.pbs.org/onlyateacher/horace.html>.
- Noel, Thomas J. "Columbus Park." Denver Public Library Special Collections. Accessed December 28, 2020. <https://digital.denverlibrary.org/digital/collection/p15330coll14/id/1620>.
- Noel, Thomas J., and Barbara S. Norgren. *Denver: The City Beautiful*. Denver: Historic Denver, Inc., 1987.
- Perilli, Giovanni. *Colorado and the Italians in Colorado*. Dr. G. Perilli, 1922.
- Sabados, David. "Sandoval Sponsors Effort to Rename Columbus Park 'La Raza Park.'" *The Denver North Star*, July 15, 2020. <https://www.denvernorthstar.com/sandoval-sponsors-effort-to-renamecolumbus-park-la-raza-park/>.
- Simmons, R. Laurie, and Thomas H. Simmons. *Denver Neighborhood History Project, 1994: Highlands Neighborhood*. Denver: Prepared for City and County of Denver, Denver Landmark Preservation Commission and Office of Planning and Community Development, 1995.
- St. Catherine's Church, St. Catherine's Convent, St. Catherine's School - 5DV.8150*. Denver: Office of Archaeology and Historic Preservation, Colorado Historical Society, 2001. Office of Archeology and Historic Preservation.
- Steers, Stuart. "Sunnyside Down." *Westword*, September 20, 1995. <https://www.westword.com/news/sunnyside-down-5055537>.
- "Sunnyside/Chaffee Park Neighborhoods." *Denver Public Library*, n.d. <https://history.denverlibrary.org/neighborhood-history-guide/sunnysidechaffee-neighborhoods>.

Swanson, Conrad. "Denver City Council Renames Columbus Park as La Raza Park." *The Denver Post*, December 21, 2020. <https://www.denverpost.com/2020/12/21/denver-columbus-la-raza-park/>.

"The History of Sunnyside." *Sunnyside United Neighbors Inc.*, n.d. <https://sunnysidedenver.org/community/history/>.

VanderKwaak, Nick, Jennifer Wahlers, Dianna Litvak, and Ethan Raath. *Historic Streetcar Systems of Colorado*. Report No. CDOT-2020-11: Colorado Department of Transportation Applied Research and Innovation Branch, September 2020. <https://www.codot.gov/programs/research/pdfs/2020-research-reports/cdot-2020-11.pdf>.

Zahler, Alisa. *Italy in Colorado: Family Histories from Denver and Beyond*. Denver: Colorado Historical Society, 2008.

8. SURVEY LOG

Evaluations made as a part of this survey project are intended to assist city staff, property owners, and other interested parties with understanding a property's potential significance. These evaluations may be revised in the future should additional information be discovered, or if the property no longer retains its historic physical integrity.

A determination of significance or eligibility does not formally designate a resource as a historic landmark or put any restrictions on it. Designation would require a significant level of community support and the successful completion of a rigorous public process.

Survey Log Key:

Local Level Evaluation Codes

Codes related to evaluation of each building's significance at the local level are defined as follows:

Evaluation Code	Description	Definition
Local Level – Individual Evaluation Codes		
E	Eligible	<ul style="list-style-type: none">At the time of survey, the building retained sufficient historic physical integrity to convey its history, <i>and</i>Based on historical research, the building met the City and County of Denver's criteria for local designation in place at the time of evaluation
NE	Not Eligible	<ul style="list-style-type: none">At the time of survey, the building did not retain sufficient historic physical integrity to convey its history, <i>or</i>Based on historical research, the building did not meet the City and County of Denver's criteria for local designation in place at the time of evaluation
ND	Needs Data	<p>At the time of survey, more information was needed in order to evaluate the significance of the building. One of the following conditions was in place:</p> <p>Condition 1:</p> <ul style="list-style-type: none">The building retained historic physical integrity, but sufficient information was lacking to evaluate it for historical or cultural significance. <p>Condition 2:</p> <ul style="list-style-type: none">Questions remained about the building's history or cultural significance, or about its historic physical integrity.
L30	Less than 30 Years Old	The building was less than 30 years old at the time of survey and was not evaluated for significance.

Evaluation Code	Description	Definition
Local Level – Area of Significance Codes		
C	Contributing	The building would contribute to an area of significance.
NC	Non-Contributing	The building would not contribute to an area of significance, often due to major alterations.
L30	Less than 30 Years Old	The building was less than 30 years old at the time of survey and its contributing status was not evaluated.

National and State Level Evaluation Codes

Codes related to evaluation of each building's significance at the national or state level are defined as follows:

Evaluation Code	Description	Definition
National or State Register – Individual Evaluation Codes		
NR-E (Criteria)	Eligible – National Register	<ul style="list-style-type: none"> At the time of survey, the building retained sufficient historic physical integrity to convey its history, and Based on historical research, the building met the criteria for listing in the National Register of Historic Places or in the State Register of Historic Properties <p>The letter in parentheses () following either NR-E or SR-E notes the criteria under which the property was found eligible. More information on National and State Register criteria may be found on the History Colorado website at: https://www.historycolorado.org</p>
SR-E (Criteria)	Eligible – State Register	
NE	Not Eligible	<ul style="list-style-type: none"> At the time of survey, the building did not retain sufficient historic physical integrity to convey its history, or Based on historical research, the building did not meet the criteria for listing in the National Register of Historic Places, or in the State Register of Historic Properties
ND	Needs Data	<p>At the time of survey, more information was needed in order to evaluate the significance of the building. One of the following conditions was in place:</p> <p>Condition 1:</p> <ul style="list-style-type: none"> The building retained historic physical integrity, but sufficient information was lacking to evaluate it for historical or cultural significance. <p>Condition 2:</p> <ul style="list-style-type: none"> Questions remained about the building's history or cultural significance, or about its historic physical integrity.
L30	Less than 30 Years Old	The building was less than 30 years old at the time of survey and was not evaluated for significance.

Evaluation Code	Description	Definition
National or State Register – District Evaluation Codes		
C	Contributing	The building would contribute to a National or State Register historic district.
NC	Non-Contributing	The building would not contribute to a National or State Register historic district, often due to major alterations.
L30	Less than 30 Years Old	The building was less than 30 years old at the time of survey and was not evaluated for contributing status.

							Local Evaluation		NR/SR Evaluation	
Site ID	Address	Survey Level	Year Built	Current Use	Building Form	Architectural Style	Individual	Area	Individual	Area
38TH AVE										
5DV.48825	1231 W 38TH AVE	Foundation	2016	Commercial - Restaurant	N/A	N/A	L30	L30	L30	L30
5DV.48826	1301 W 38TH AVE	Evaluation	1988	Commercial - Retail Store	Commercial/Industrial Block	No Clear Architectural Style	ND	C	ND	C
5DV.48827	1329 W 38TH AVE	Evaluation	1976	Commercial - Retail Store	Strip Mall or Shopping Center	No Clear Architectural Style	ND	C	ND	C
5DV.48828	1401 W 38TH AVE	Evaluation	1956	Commercial - Retail Store	Commercial/Industrial Block	No Clear Architectural Style	ND	C	ND	C
5DV.48829	1433 W 38TH AVE	Evaluation	1955	Commercial - Retail Store	Two-Part Commercial Block	No Clear Architectural Style	ND	C	ND	C
5DV.48830	1627 W 38TH AVE	Evaluation	1952	Commercial - Retail Store	One-Part Commercial Block	No Clear Architectural Style	ND	C	ND	C
5DV.47114	1717 W 38TH AVE	Descriptive	1988	Commercial - Restaurant	Commercial - Other	No Clear Architectural Style	NE	NC	NE	NC
5DV.47115	1777 W 38TH AVE	Evaluation	1988	Commercial - Retail Store	Strip Mall or Shopping Center	No Clear Architectural Style	ND	C	ND	C
5DV.47116	1805 W 38TH AVE	Evaluation	1901	Domestic – Single Dwelling	Gable Front	Mixed Style	ND	C	ND	C
5DV.47117	1811 W 38TH AVE	Evaluation	1906	Domestic – Single Dwelling	Classic Cottage	No Clear Architectural Style	ND	C	ND	C
5DV.47118	1815 W 38TH AVE	Evaluation	1901	Domestic – Single Dwelling	Gable Front	No Clear Architectural Style	ND	C	ND	C
5DV.47129	1821-1823 W 38TH AVE	Evaluation	1906	Domestic – Multiple Dwelling	Duplex	No Clear Architectural Style	ND	C	ND	C
5DV.47130	1825-1827 W 38TH AVE	Evaluation	1902	Domestic – Multiple Dwelling	Duplex	No Clear Architectural Style	ND	C	ND	C
5DV.47119	1833 W 38TH AVE	Evaluation	1901	Domestic – Single Dwelling	Classic Cottage	No Clear Architectural Style	ND	C	ND	C
5DV.47120	1837 W 38TH AVE	Evaluation	1901	Domestic – Single Dwelling	Hipped-Roof Box	Craftsman	ND	C	ND	C
5DV.47121	1851 W 38TH AVE	Evaluation	1965	Commercial - Restaurant	One-Part Commercial Block	No Clear Architectural Style	ND	C	ND	C
5DV.47122	1901 W 38TH AVE	Foundation	N/A	Vacant Lot	N/A	N/A	-	-	-	-
5DV.47123	1909 W 38TH AVE	Foundation	N/A	Vacant Lot	N/A	N/A	-	-	-	-
5DV.47124	1919 W 38TH AVE	Evaluation	1923	Domestic – Single Dwelling	Bungalow	Craftsman	ND	C	ND	C
5DV.47125	1925 W 38TH AVE	Evaluation	1924	Domestic – Single Dwelling	Bungalow	Craftsman	ND	C	ND	C
5DV.47126	1935 W 38TH AVE	Evaluation	1953	Commercial - Business/Professional	Minimal Traditional	No Clear Architectural Style	ND	C	ND	C
5DV.47127	1965 W 38TH AVE	Foundation	2015	Commercial - Financial Institution	N/A	N/A	L30	L30	L30	L30
5DV.47128	2195 W 38TH AVE	Evaluation	1975	Government - State	Gable Front	Modern Movement	ND	C	ND	C
5DV.47131	2319-2323 W 38TH AVE	Evaluation	1949	Domestic – Multiple Dwelling	Apartment - Block	Ranch	ND	C	ND	C
5DV.47806	2401 W 38TH AVE	Evaluation	1900	Domestic – Single Dwelling	Gable Front	Edwardian	ND	C	ND	C
5DV.47807	2409 W 38TH AVE	Foundation	N/A	Vacant Lot	N/A	N/A	-	-	-	-
5DV.47808	2415 W 38TH AVE	Evaluation	1910	Domestic – Single Dwelling	Hipped-Roof Box	No Clear Architectural Style	ND	C	ND	C
5DV.47809	2421 W 38TH AVE	Evaluation	1909	Domestic – Single Dwelling	Classic Cottage	No Clear Architectural Style	ND	C	ND	C
5DV.47810	2427 W 38TH AVE	Evaluation	1909	Domestic – Single Dwelling	Classic Cottage	No Clear Architectural Style	ND	C	ND	C
5DV.47811	2431 W 38TH AVE	Evaluation	1921	Domestic – Single Dwelling	Bungalow	No Clear Architectural Style	ND	C	ND	C
5DV.47812	2511 W 38TH AVE	Evaluation	1895	Domestic – Single Dwelling	Gable Front	No Clear Architectural Style	ND	C	ND	C

							Local Evaluation		NR/SR Evaluation	
Site ID	Address	Survey Level	Year Built	Current Use	Building Form	Architectural Style	Individual	Area	Individual	Area
5DV.47813	2515 W 38TH AVE	Evaluation	1895	Domestic – Single Dwelling	Gable Front	No Clear Architectural Style	ND	C	ND	C
5DV.47814	2525 W 38TH AVE	Evaluation	1911	Domestic – Single Dwelling	Classic Cottage	No Clear Architectural Style	ND	C	ND	C
5DV.47815	2529 W 38TH AVE	Evaluation	1910	Domestic – Single Dwelling	Classic Cottage	No Clear Architectural Style	ND	C	ND	C
5DV.47816	2535 W 38TH AVE	Evaluation	1910	Domestic – Single Dwelling	Gable Front	Edwardian	ND	C	ND	C
5DV.47817	2539 W 38TH AVE	Evaluation	1911	Domestic – Single Dwelling	Bungalow	No Clear Architectural Style	ND	C	ND	C
5DV.47818	2545 W 38TH AVE	Evaluation	1911	Domestic – Single Dwelling	Classic Cottage	No Clear Architectural Style	ND	C	ND	C
5DV.47819	2559 W 38TH AVE	Evaluation	1918	Domestic – Single Dwelling	Bungalow	Craftsman	ND	C	ND	C
5DV.47820	2601 W 38TH AVE	Evaluation	1910	Domestic – Single Dwelling	Classic Cottage	No Clear Architectural Style	ND	C	ND	C
5DV.47821	2609 W 38TH AVE	Evaluation	1908	Domestic – Single Dwelling	Classic Cottage	Edwardian	ND	C	ND	C
5DV.47822	2615 W 38TH AVE	Evaluation	1907	Domestic – Single Dwelling	Gable Front	Edwardian	ND	C	ND	C
5DV.47823	2619 W 38TH AVE	Evaluation	1912	Domestic – Single Dwelling	Gable Front	Edwardian	ND	C	ND	C
5DV.47824	2643 W 38TH AVE	Evaluation	1896	Domestic – Single Dwelling	Gabled Ell	No Clear Architectural Style	ND	C	ND	C
5DV.47825	2645 W 38TH AVE	Evaluation	1905	Domestic – Single Dwelling	Classic Cottage	No Clear Architectural Style	ND	C	ND	C
5DV.47840	2647-2651 W 38TH AVE	Evaluation	1948	Commercial - Restaurant	One-Part Commercial Block	No Clear Architectural Style	ND	C	ND	C
5DV.47826	2675 W 38TH AVE	Evaluation	1909	Commercial - Other	Hipped-Roof Box	No Clear Architectural Style	ND	C	ND	C
5DV.3399	2705-2709 W 38TH AVE	Evaluation	1949	Commercial - Retail Store	One-Part Commercial Block	No Clear Architectural Style	ND	C	ND	C
5DV.47827	2725 W 38TH AVE	Evaluation	1905	Domestic – Single Dwelling	Gable Front	Edwardian	ND	C	ND	C
5DV.47828	2729 W 38TH AVE	Evaluation	1910	Domestic – Single Dwelling	Classic Cottage	Classical Revival	ND	C	ND	C
5DV.47829	2735 W 38TH AVE	Evaluation	1905	Domestic – Single Dwelling	Classic Cottage	Classical Revival	ND	C	ND	C
5DV.47830	2741 W 38TH AVE	Evaluation	1908	Domestic – Single Dwelling	Gable Front	Edwardian	ND	C	ND	C
5DV.47831	2747 W 38TH AVE	Evaluation	1910	Domestic – Single Dwelling	Classic Cottage	No Clear Architectural Style	ND	C	ND	C
5DV.85.129	2753 W 38TH AVE	Evaluation	1910	Domestic – Single Dwelling	Classic Cottage	No Clear Architectural Style	ND	C	ND	C
5DV.47832	2759 W 38TH AVE	Evaluation	1910	Domestic – Single Dwelling	Classic Cottage	Edwardian	ND	C	ND	C
5DV.47833	2767 W 38TH AVE	Evaluation	1905	Domestic – Single Dwelling	Classic Cottage	No Clear Architectural Style	ND	C	ND	C
5DV.47834	2771 W 38TH AVE	Evaluation	1900	Domestic – Single Dwelling	Other	Edwardian	ND	C	ND	C
5DV.47835	2775 W 38TH AVE	Descriptive	1907	Domestic – Single Dwelling	Classic Cottage	No Clear Architectural Style	NE	NC	NE	NC
5DV.47836	2779 W 38TH AVE	Descriptive	1909	Domestic – Single Dwelling	Classic Cottage	No Clear Architectural Style	NE	NC	NE	NC
5DV.47837	2781 W 38TH AVE	Evaluation	1908	Domestic – Single Dwelling	Central Block with Projecting Bays	Edwardian	ND	C	ND	C
5DV.47838	2915 W 38TH AVE	Evaluation	1979	Commercial - Retail Store	Strip Mall or Shopping Center	No Clear Architectural Style	ND	C	ND	C
5DV.47839	2953 W 38TH AVE	Descriptive	1943	Commercial - Retail Store	Commercial/Industrial Block	No Clear Architectural Style	NE	NC	NE	NC
39TH AVE										
5DV.48831	1118 W 39TH AVE	Evaluation	1911	Domestic – Single Dwelling	Gable Front	No Clear Architectural Style	ND	C	ND	C
5DV.48833	1126-1130 W 39TH AVE	Evaluation	1962	Domestic – Multiple Dwelling	Duplex	Ranch	ND	C	ND	C
5DV.48834	1205-1215 W 39TH AVE	Evaluation	1961	Domestic – Multiple Dwelling	Duplex	Ranch	ND	C	ND	C

							Local Evaluation		NR/SR Evaluation	
Site ID	Address	Survey Level	Year Built	Current Use	Building Form	Architectural Style	Individual	Area	Individual	Area
5DV.48832	1600 W 39TH AVE	Foundation	2005	Domestic – Single Dwelling	N/A	N/A	L30	L30	L30	L30
5DV.48835	1605-1617 W 39TH AVE	Foundation	2001	Domestic – Multiple Dwelling	N/A	N/A	L30	L30	L30	L30
5DV.47132	1707 W 39TH AVE	Evaluation	1894	Domestic – Single Dwelling	Gable Front	Edwardian	ND	C	ND	C
5DV.5554	1711 W 39TH AVE	Descriptive	1887	Domestic – Single Dwelling	Terrace Type	No Clear Architectural Style	NE	NC	NE	NC
5DV.47133	1715 W 39TH AVE	Descriptive	1889	Domestic – Single Dwelling	Gable Front	No Clear Architectural Style	NE	NC	NE	NC
5DV.47134	1721-1725 W 39TH AVE	Foundation	2015	Domestic – Multiple Dwelling	N/A	N/A	L30	L30	L30	L30
5DV.47135	1727 W 39TH AVE	Descriptive	1886	Domestic – Single Dwelling	Gable Front	No Clear Architectural Style	NE	NC	NE	NC
5DV.47136	1728 W 39TH AVE	Foundation	N/A	Vacant Lot	N/A	N/A	-	-	-	-
5DV.4532	1733 W 39TH AVE	Evaluation	1890	Domestic – Single Dwelling	Gable Front	Victorian Cottage	ND	C	ND	C
5DV.47137	1736 W 39TH AVE	Evaluation	1890	Domestic – Single Dwelling	Gable Front	No Clear Architectural Style	ND	C	ND	C
5DV.47138	1739 W 39TH AVE	Descriptive	1887	Domestic – Single Dwelling	Gable Front	No Clear Architectural Style	NE	NC	NE	NC
5DV.47139	1745 W 39TH AVE	Evaluation	1960	Domestic – Multiple Dwelling	Apartment - Block	Ranch	ND	C	ND	C
5DV.47140	1749 W 39TH AVE	Descriptive	1891	Domestic – Single Dwelling	Gable Front	No Clear Architectural Style	NE	NC	NE	NC
5DV.47141	1802 W 39TH AVE	Evaluation	1929	Domestic – Single Dwelling	Bungalow	Craftsman	ND	C	ND	C
5DV.47142	1813 W 39TH AVE	Evaluation	1956	Domestic – Single Dwelling	Minimal Traditional	Ranch	ND	C	ND	C
5DV.47159	1814-1816 W 39TH AVE	Foundation	2016	Domestic – Multiple Dwelling	N/A	N/A	L30	L30	L30	L30
5DV.47143	1823 W 39TH AVE	Evaluation	1956	Domestic – Single Dwelling	Minimal Traditional	No Clear Architectural Style	ND	C	ND	C
5DV.47144	1824 W 39TH AVE	Evaluation	1954	Domestic – Single Dwelling	Minimal Traditional	No Clear Architectural Style	ND	C	ND	C
5DV.1214	1831 W 39TH AVE	Evaluation	1896	Domestic – Single Dwelling	Gable Front	Victorian Cottage	ND	C	ND	C
5DV.47145	1834 W 39TH AVE	Evaluation	1954	Domestic – Single Dwelling	Ranch	Ranch	ND	C	ND	C
5DV.47146	1837 W 39TH AVE	Enhanced	1891	Domestic – Single Dwelling	Gable Front	Queen Anne	NE	C	NE	C
5DV.47147	1838 W 39TH AVE	Evaluation	1929	Domestic – Single Dwelling	Bungalow	Craftsman	ND	C	ND	C
5DV.47148	1844 W 39TH AVE	Evaluation	1929	Domestic – Single Dwelling	Bungalow	No Clear Architectural Style	ND	C	ND	C
5DV.47149	1845 W 39TH AVE	Evaluation	1963	Domestic – Single Dwelling	Minimal Traditional	No Clear Architectural Style	ND	C	ND	C
5DV.47150	1853 W 39TH AVE	Evaluation	1886	Domestic – Single Dwelling	Gable Front	No Clear Architectural Style	ND	C	ND	C
5DV.47151	1919 W 39TH AVE	Evaluation	1951	Domestic – Single Dwelling	Minimal Traditional	No Clear Architectural Style	ND	C	ND	C
5DV.47160	1920-1924 W 39TH AVE	Foundation	2015	Domestic – Multiple Dwelling	N/A	N/A	L30	L30	L30	L30
5DV.47161	1925-1927 W 39TH AVE	Evaluation	1954	Domestic – Multiple Dwelling	Minimal Traditional	No Clear Architectural Style	ND	C	ND	C
5DV.47152	1930 W 39TH AVE	Evaluation	1960	Domestic – Multiple Dwelling	Duplex	Ranch	ND	C	ND	C
5DV.47153	1933 W 39TH AVE	Evaluation	1896	Domestic – Single Dwelling	Gable Front	Queen Anne	ND	C	ND	C
5DV.47154	1935 W 39TH AVE	Evaluation	1906	Domestic – Single Dwelling	Foursquare	Classical Revival	ND	C	ND	C
5DV.47155	1939 W 39TH AVE	Evaluation	1901	Domestic – Single Dwelling	Foursquare	Classical Revival	ND	C	ND	C
5DV.47156	1940 W 39TH AVE	Evaluation	1954	Domestic – Single Dwelling	Minimal Traditional	No Clear Architectural Style	ND	C	ND	C
5DV.47157	2165 W 39TH AVE	Foundation	2019	Domestic – Single Dwelling	N/A	N/A	L30	L30	L30	L30

							Local Evaluation		NR/SR Evaluation	
Site ID	Address	Survey Level	Year Built	Current Use	Building Form	Architectural Style	Individual	Area	Individual	Area
5DV.47162	2300-2310 W 39TH AVE	Evaluation	1952	Domestic – Multiple Dwelling	Apartment - Block	Ranch	ND	C	ND	C
5DV.47158	2319 W 39TH AVE	Descriptive	1901	Domestic – Single Dwelling	Gable Front	No Clear Architectural Style	NE	NC	NE	NC
5DV.47841	2425 W 39TH AVE	Evaluation	1890	Domestic – Single Dwelling	Central Block with Projecting Bays	Queen Anne	ND	C	ND	C
5DV.47842	2429 W 39TH AVE	Evaluation	1900	Domestic – Single Dwelling	Gable Front	Edwardian	ND	C	ND	C
5DV.47843	2430 W 39TH AVE	Evaluation	1955	Domestic – Single Dwelling	Minimal Traditional	No Clear Architectural Style	ND	C	ND	C
5DV.47844	2433 W 39TH AVE	Evaluation	1900	Domestic – Single Dwelling	Gable Front	No Clear Architectural Style	ND	C	ND	C
5DV.47845	2445 W 39TH AVE	Enhanced	1900	Domestic – Single Dwelling	Gable Front	Queen Anne	ND	C	NR-E (C)	C
5DV.47897	2514-2516 W 39TH AVE	Evaluation	1925	Domestic – Single Dwelling	Bungalow	No Clear Architectural Style	ND	C	ND	C
5DV.47846	2515 W 39TH AVE	Evaluation	1954	Domestic – Single Dwelling	Minimal Traditional	Ranch	ND	C	ND	C
5DV.47847	2525 W 39TH AVE	Evaluation	1947	Domestic – Single Dwelling	Minimal Traditional	No Clear Architectural Style	ND	C	ND	C
5DV.47848	2526 W 39TH AVE	Evaluation	1949	Domestic – Single Dwelling	Minimal Traditional	No Clear Architectural Style	ND	C	ND	C
5DV.47849	2534 W 39TH AVE	Evaluation	1940	Domestic – Single Dwelling	Minimal Traditional	No Clear Architectural Style	ND	C	ND	C
5DV.47898	2538-2544 W 39TH AVE	Evaluation	1955	Domestic – Multiple Dwelling	Apartment - Garden Court	Ranch	ND	C	ND	C
5DV.47850	2539 W 39TH AVE	Foundation	2019	Domestic – Multiple Dwelling	N/A	N/A	L30	L30	L30	L30
5DV.47899	2541-2547 W 39TH AVE	Evaluation	1942	Domestic – Multiple Dwelling	Duplex	No Clear Architectural Style	ND	C	ND	C
5DV.47851	2550 W 39TH AVE/ 3840-3850 N BRYANT ST	Evaluation	1958	Domestic – Multiple Dwelling	Ranch	Ranch	ND	C	ND	C
5DV.47852	2551 W 39TH AVE	Evaluation	1939	Domestic – Single Dwelling	Bungalow	Craftsman	ND	C	ND	C
5DV.47853	2555 W 39TH AVE	Evaluation	1895	Vacant Building	Gable Front	Victorian Cottage	ND	C	ND	C
5DV.47854	2601 W 39TH AVE	Evaluation	1911	Domestic – Multiple Dwelling	Classic Cottage	No Clear Architectural Style	ND	C	ND	C
5DV.47855	2607 W 39TH AVE	Evaluation	1895	Domestic – Single Dwelling	Classic Cottage	Classical Revival	ND	C	ND	C
5DV.47856	2611 W 39TH AVE	Evaluation	1895	Domestic – Single Dwelling	Classic Cottage	Classical Revival	ND	C	ND	C
5DV.47857	2617 W 39TH AVE	Evaluation	1896	Domestic – Single Dwelling	Classic Cottage	No Clear Architectural Style	ND	C	ND	C
5DV.47858	2621 W 39TH AVE	Evaluation	1895	Domestic – Single Dwelling	Gabled Ell	No Clear Architectural Style	ND	C	ND	C
5DV.47859	2626 W 39TH AVE	Enhanced	1912	Domestic – Single Dwelling	Bungalow	Craftsman	ND	C	NR-E (C)	C
5DV.47900	2630-2634 W 39TH AVE	Evaluation	1954	Domestic – Multiple Dwelling	Minimal Traditional	No Clear Architectural Style	ND	C	ND	C
5DV.47860	2635 W 39TH AVE	Evaluation	1925	Domestic – Single Dwelling	Central Block with Projecting Bays	English Norman Cottage	ND	C	ND	C
5DV.47861	2645 W 39TH AVE	Foundation	N/A	Vacant Lot	N/A	N/A	-	-	-	-
5DV.47862	2655 W 39TH AVE	Enhanced	1900	Domestic – Single Dwelling	Foursquare	Classical Revival	NE	C	ND	C
5DV.47863	2720 W 39TH AVE	Descriptive	1923	Domestic – Single Dwelling	Other	No Clear Architectural Style	NE	NC	NE	NC
5DV.47864	2725 W 39TH AVE	Evaluation	1930	Domestic – Single Dwelling	Bungalow	Craftsman	ND	C	ND	C
5DV.47865	2728 W 39TH AVE	Evaluation	1927	Domestic – Single Dwelling	Bungalow	No Clear Architectural Style	ND	C	ND	C
5DV.47866	2735 W 39TH AVE	Foundation	2021	Domestic – Single Dwelling	N/A	N/A	L30	L30	L30	L30
5DV.47867	2739 W 39TH AVE	Evaluation	1955	Domestic – Single Dwelling	Minimal Traditional	Ranch	ND	C	ND	C
5DV.47868	2744 W 39TH AVE	Evaluation	1929	Domestic – Single Dwelling	Bungalow	Craftsman	ND	C	ND	C

							Local Evaluation		NR/SR Evaluation	
Site ID	Address	Survey Level	Year Built	Current Use	Building Form	Architectural Style	Individual	Area	Individual	Area
5DV.47869	2745 W 39TH AVE	Evaluation	1947	Domestic – Single Dwelling	Minimal Traditional	No Clear Architectural Style	ND	C	ND	C
5DV.47870	2749 W 39TH AVE	Evaluation	1945	Domestic – Single Dwelling	Minimal Traditional	No Clear Architectural Style	ND	C	ND	C
5DV.47871	2756 W 39TH AVE	Evaluation	1925	Domestic – Single Dwelling	Bungalow	Craftsman	ND	C	ND	C
5DV.47872	2759 W 39TH AVE	Evaluation	1949	Domestic – Single Dwelling	Minimal Traditional	No Clear Architectural Style	ND	C	ND	C
5DV.47873	2760 W 39TH AVE	Evaluation	1942	Domestic – Single Dwelling	Minimal Traditional	No Clear Architectural Style	ND	C	ND	C
5DV.47874	2765 W 39TH AVE	Evaluation	1942	Domestic – Single Dwelling	Minimal Traditional	No Clear Architectural Style	ND	C	ND	C
5DV.47875	2770 W 39TH AVE	Evaluation	1942	Domestic – Single Dwelling	Minimal Traditional	No Clear Architectural Style	ND	C	ND	C
5DV.47876	2775 W 39TH AVE	Evaluation	1942	Domestic – Single Dwelling	Minimal Traditional	No Clear Architectural Style	ND	C	ND	C
5DV.47877	2778 W 39TH AVE	Evaluation	1928	Domestic – Single Dwelling	Bungalow	Craftsman	ND	C	ND	C
5DV.47878	2785 W 39TH AVE	Evaluation	1942	Domestic – Single Dwelling	Minimal Traditional	No Clear Architectural Style	ND	C	ND	C
5DV.47879	2794 W 39TH AVE	Evaluation	1926	Domestic – Single Dwelling	Bungalow	Craftsman	ND	C	ND	C
5DV.47880	2795 W 39TH AVE	Evaluation	1942	Domestic – Single Dwelling	Minimal Traditional	No Clear Architectural Style	ND	C	ND	C
5DV.47881	2900 W 39TH AVE	Evaluation	1925	Domestic – Single Dwelling	Minimal Traditional	No Clear Architectural Style	ND	C	ND	C
5DV.47901	2903-2905 W 39TH AVE	Evaluation	1966	Domestic – Multiple Dwelling	Duplex	Ranch	ND	C	ND	C
5DV.47882	2909 W 39TH AVE	Evaluation	1905	Domestic – Single Dwelling	Classic Cottage	No Clear Architectural Style	ND	C	ND	C
5DV.47883	2910 W 39TH AVE	Evaluation	1941	Domestic – Single Dwelling	Minimal Traditional	No Clear Architectural Style	ND	C	ND	C
5DV.47884	2919 W 39TH AVE	Evaluation	1900	Domestic – Single Dwelling	Classic Cottage	No Clear Architectural Style	ND	C	ND	C
5DV.47885	2922 W 39TH AVE	Evaluation	1941	Domestic – Single Dwelling	Central Block with Projecting Bays	English Norman Cottage	ND	C	ND	C
5DV.47886	2929 W 39TH AVE	Evaluation	1903	Domestic – Single Dwelling	Gable Front	Edwardian	ND	C	ND	C
5DV.47887	2930 W 39TH AVE	Evaluation	1938	Domestic – Single Dwelling	Central Block with Projecting Bays	English Norman Cottage	ND	C	ND	C
5DV.47888	2936 W 39TH AVE	Evaluation	1938	Domestic – Single Dwelling	Central Block with Projecting Bays	English Norman Cottage	ND	C	ND	C
5DV.47889	2939 W 39TH AVE	Evaluation	1908	Domestic – Single Dwelling	Terrace Type	No Clear Architectural Style	ND	C	ND	C
5DV.47890	2940 W 39TH AVE	Evaluation	1951	Domestic – Single Dwelling	Minimal Traditional	No Clear Architectural Style	ND	C	ND	C
5DV.47902	2949-2951 W 39TH AVE	Evaluation	1977	Domestic – Multiple Dwelling	Ranch	Ranch	ND	C	ND	C
5DV.47891	2950 W 39TH AVE	Evaluation	1924	Domestic – Single Dwelling	Bungalow	Craftsman	ND	C	ND	C
5DV.47892	2955 W 39TH AVE	Evaluation	1905	Domestic – Single Dwelling	Classic Cottage	No Clear Architectural Style	ND	C	ND	C
5DV.47893	2959 W 39TH AVE	Evaluation	1910	Domestic – Single Dwelling	Classic Cottage	Craftsman	ND	C	ND	C
5DV.47894	2960 W 39TH AVE	Evaluation	1924	Domestic – Single Dwelling	Bungalow	Craftsman	ND	C	ND	C
5DV.47895	2965 W 39TH AVE	Evaluation	1900	Domestic – Single Dwelling	Gable Front	Victorian Cottage	ND	C	ND	C
5DV.47896	2966 W 39TH AVE	Evaluation	1916	Domestic – Single Dwelling	Classic Cottage	No Clear Architectural Style	ND	C	ND	C
40TH AVE										
5DV.48845	900-940 W 40TH AVE	Foundation	2018	Domestic – Multiple Dwelling	N/A	N/A	L30	L30	L30	L30
5DV.48836	960 W 40TH AVE	Evaluation	1974	Domestic – Multiple Dwelling	Duplex	Ranch	ND	C	ND	C
5DV.48837	980 W 40TH AVE	Evaluation	1974	Domestic – Multiple Dwelling	Duplex	Ranch	ND	C	ND	C

							Local Evaluation		NR/SR Evaluation	
Site ID	Address	Survey Level	Year Built	Current Use	Building Form	Architectural Style	Individual	Area	Individual	Area
5DV.48838	1135-1137 W 40TH AVE	Evaluation	1963	Domestic – Multiple Dwelling	Duplex	Ranch	ND	C	ND	C
5DV.48842	1270-1272 W 40TH AVE	Foundation	2015	Domestic – Multiple Dwelling	N/A	N/A	L30	L30	L30	L30
5DV.48839	1414 W 40TH AVE	Foundation	N/A	Vacant Lot	N/A	N/A	-	-	-	-
5DV.48843	1533-1535 W 40TH AVE	Evaluation	1963	Domestic – Multiple Dwelling	Duplex	Ranch	ND	C	ND	C
5DV.48840	1600 W 40TH AVE	Evaluation	1981	Domestic – Single Dwelling	Minimal Traditional	No Clear Architectural Style	ND	C	ND	C
5DV.48844	1601-1605 W 40TH AVE	Evaluation	1963	Domestic – Multiple Dwelling	Duplex	Ranch	ND	C	ND	C
5DV.48841	1620 W 40TH AVE	Descriptive	1925	Domestic – Single Dwelling	Other	No Clear Architectural Style	NE	NC	NE	NC
5DV.47163	1700 W 40TH AVE/3957 N PECOS ST	Evaluation	1927	Commercial - Retail Store	One-Part Commercial Block	No Clear Architectural Style	ND	C	ND	C
5DV.47003	1701 W 40TH AVE	Descriptive	1887	Domestic – Multiple Dwelling	Two-Part Commercial Block	No Clear Architectural Style	NE	NC	NE	NC
5DV.47004	1713-1715 W 40TH AVE	Evaluation	1901	Domestic – Multiple Dwelling	Duplex	Edwardian	ND	C	ND	C
5DV.5098	1718 W 40TH AVE	Evaluation	1886	Domestic – Single Dwelling	Gable Front	No Clear Architectural Style	ND	C	ND	C
5DV.1377	1724 W 40TH AVE	Evaluation	1886	Domestic – Single Dwelling	Central Block with Projecting Bays	No Clear Architectural Style	ND	C	ND	C
5DV.47005	1725 W 40TH AVE	Evaluation	1948	Domestic – Single Dwelling	Minimal Traditional	No Clear Architectural Style	ND	C	ND	C
5DV.47164	1730 W 40TH AVE	Evaluation	1906	Domestic – Single Dwelling	Hipped-Roof Box	No Clear Architectural Style	ND	C	ND	C
5DV.47006	1731 W 40TH AVE	Evaluation	1960	Domestic – Multiple Dwelling	Duplex	Ranch	ND	C	ND	C
5DV.47180	1734 W 40TH AVE	Foundation	2019	Domestic – Single Dwelling	N/A	N/A	L30	L30	L30	L30
5DV.47165	1736 W 40TH AVE	Descriptive	1887	Domestic – Single Dwelling	Shotgun	No Clear Architectural Style	NE	NC	NE	NC
5DV.47166	1740-1742 W 40TH AVE	Evaluation	1893	Domestic – Multiple Dwelling	Gable Front	Queen Anne	ND	C	ND	C
5DV.47014	1741-1745 W 40TH AVE	Foundation	2017	Domestic – Multiple Dwelling	N/A	N/A	L30	L30	L30	L30
5DV.47167	1750-1752 W 40TH AVE	Foundation	2013	Domestic – Multiple Dwelling	N/A	N/A	L30	L30	L30	L30
5DV.47015	1751-1755 W 40TH AVE	Foundation	2017	Domestic – Multiple Dwelling	N/A	N/A	L30	L30	L30	L30
5DV.47168	1756-1758 W 40TH AVE	Foundation	2014	Domestic – Multiple Dwelling	N/A	N/A	L30	L30	L30	L30
5DV.47007	1803 W 40TH AVE	Evaluation	1904	Domestic – Single Dwelling	Classic Cottage	No Clear Architectural Style	ND	C	ND	C
5DV.47008	1807 W 40TH AVE	Evaluation	1904	Domestic – Single Dwelling	Classic Cottage	Classical Revival	ND	C	ND	C
5DV.47016	1815-1817 W 40TH AVE	Foundation	2016	Domestic – Multiple Dwelling	N/A	N/A	L30	L30	L30	L30
5DV.47169	1820 W 40TH AVE	Descriptive	1930	Domestic – Single Dwelling	Bungalow	No Clear Architectural Style	NE	NC	NE	NC
5DV.5100	1823 W 40TH AVE	Evaluation	1897	Domestic – Single Dwelling	Gable Front	Queen Anne	ND	C	ND	C
5DV.5111	1835 W 40TH AVE	Evaluation	1902	Domestic – Single Dwelling	Classic Cottage	No Clear Architectural Style	ND	C	ND	C
5DV.5101	1837 W 40TH AVE	Evaluation	1903	Domestic – Single Dwelling	Classic Cottage	No Clear Architectural Style	ND	C	ND	C
5DV.47170	1840 W 40TH AVE	Evaluation	1900	Domestic – Single Dwelling	Classic Cottage	No Clear Architectural Style	ND	C	ND	C
5DV.47174	1928-1930 W 40TH AVE	Evaluation	1911	Domestic – Multiple Dwelling	Terrace Type	No Clear Architectural Style	ND	C	ND	C
5DV.47017	1929-1931 W 40TH AVE	Evaluation	1911	Domestic – Multiple Dwelling	Terrace Type	No Clear Architectural Style	ND	C	ND	C
5DV.47171	1936 W 40TH AVE	Descriptive	1896	Domestic – Multiple Dwelling	Apartment - Garden Court	No Clear Architectural Style	NE	NC	NE	NC
5DV.47018	1941-1947 W 40TH AVE	Evaluation	1959	Domestic – Multiple Dwelling	Apartment - Block	Ranch	ND	C	ND	C

							Local Evaluation		NR/SR Evaluation	
Site ID	Address	Survey Level	Year Built	Current Use	Building Form	Architectural Style	Individual	Area	Individual	Area
5DV.47172	1946 W 40TH AVE	Foundation	N/A	Vacant Lot	N/A	N/A	-	-	-	-
5DV.47173	2016 W 40TH AVE	Evaluation	1906	Domestic – Single Dwelling	Terrace Type	No Clear Architectural Style	ND	C	ND	C
5DV.47009	2121 W 40TH AVE	Evaluation	1908	Domestic – Single Dwelling	Bungalow	Craftsman	ND	C	ND	C
5DV.47010	2123 W 40TH AVE	Evaluation	1911	Domestic – Single Dwelling	Classic Cottage	No Clear Architectural Style	ND	C	ND	C
5DV.47011	2131 W 40TH AVE	Foundation	2018	Domestic – Single Dwelling	N/A	N/A	L30	L30	L30	L30
5DV.47012	2135 W 40TH AVE	Evaluation	1913	Domestic – Single Dwelling	Gable Front	Edwardian	ND	C	ND	C
5DV.47013	2217 W 40TH AVE	Evaluation	1906	Domestic – Single Dwelling	Terrace Type	No Clear Architectural Style	ND	C	ND	C
5DV.47903	2419 W 40TH AVE	Evaluation	1952	Domestic – Single Dwelling	Minimal Traditional	Ranch	ND	C	ND	C
5DV.47904	2424 W 40TH AVE	Evaluation	1920	Domestic – Single Dwelling	Hipped-Roof Box	No Clear Architectural Style	ND	C	ND	C
5DV.47905	2429 W 40TH AVE	Evaluation	1952	Domestic – Single Dwelling	Minimal Traditional	Ranch	ND	C	ND	C
5DV.47952	2432-2434 W 40TH AVE	Evaluation	1953	Domestic – Multiple Dwelling	Duplex	Ranch	ND	C	ND	C
5DV.47906	2439 W 40TH AVE	Evaluation	1952	Domestic – Single Dwelling	Minimal Traditional	No Clear Architectural Style	ND	C	ND	C
5DV.47907	2449 W 40TH AVE	Evaluation	1952	Domestic – Single Dwelling	Minimal Traditional	Ranch	ND	C	ND	C
5DV.47908	2459 W 40TH AVE	Evaluation	1952	Domestic – Single Dwelling	Minimal Traditional	No Clear Architectural Style	ND	C	ND	C
5DV.47909	2522 W 40TH AVE	Evaluation	1955	Domestic – Single Dwelling	Duplex	Ranch	ND	C	ND	C
5DV.47911	2527 W 40TH AVE	Evaluation	1926	Domestic – Single Dwelling	Bungalow	Craftsman	ND	C	ND	C
5DV.47910	2527 W 40TH AVE REAR	Evaluation	UNKNOWN	Transportation	Terrace Type	No Clear Architectural Style	ND	C	ND	C
5DV.47912	2529 W 40TH AVE	Descriptive	1895	Domestic – Single Dwelling	Gable Front	No Clear Architectural Style	NE	NC	NE	NC
5DV.47913	2534 W 40TH AVE	Evaluation	1908	Domestic – Single Dwelling	Gable Front	Edwardian	ND	C	ND	C
5DV.47914	2540 W 40TH AVE	Evaluation	1954	Domestic – Single Dwelling	Minimal Traditional	No Clear Architectural Style	ND	C	ND	C
5DV.47915	2545 W 40TH AVE	Evaluation	1908	Domestic – Single Dwelling	Hipped-Roof Box	No Clear Architectural Style	ND	C	ND	C
5DV.47916	2550 W 40TH AVE	Evaluation	1954	Domestic – Single Dwelling	Ranch	Ranch	ND	C	ND	C
5DV.47917	2599 W 40TH AVE	Evaluation	1900	Domestic – Multiple Dwelling	Other	Italianate	ND	C	ND	C
5DV.47918	2615 W 40TH AVE	Evaluation	1947	Domestic – Single Dwelling	Minimal Traditional	No Clear Architectural Style	ND	C	ND	C
5DV.47919	2620 W 40TH AVE	Evaluation	1954	Domestic – Single Dwelling	Ranch	Ranch	ND	C	ND	C
5DV.47953	2621-2623 W 40TH AVE	Evaluation	1940	Domestic – Multiple Dwelling	Duplex	No Clear Architectural Style	ND	C	ND	C
5DV.47920	2627 W 40TH AVE	Foundation	2018	Domestic – Single Dwelling	N/A	N/A	L30	L30	L30	L30
5DV.47921	2633 W 40TH AVE	Evaluation	1928	Domestic – Single Dwelling	Bungalow	Craftsman	ND	C	ND	C
5DV.47922	2640 W 40TH AVE	Evaluation	1950	Domestic – Single Dwelling	Ranch	Ranch	ND	C	ND	C
5DV.47954	2650-2660 W 40TH AVE	Evaluation	1954	Domestic – Multiple Dwelling	Duplex	Ranch	ND	C	ND	C
5DV.47923	2670 W 40TH AVE	Evaluation	1956	Domestic – Single Dwelling	Ranch	Ranch	ND	C	ND	C
5DV.47924	2720 W 40TH AVE	Evaluation	1929	Domestic – Single Dwelling	Bungalow	Craftsman	ND	C	ND	C
5DV.47955	2725-2729 W 40TH AVE	Evaluation	1931	Domestic – Multiple Dwelling	Duplex	No Clear Architectural Style	ND	C	ND	C
5DV.47925	2732 W 40TH AVE	Evaluation	1929	Domestic – Single Dwelling	Bungalow	Craftsman	ND	C	ND	C

							Local Evaluation		NR/SR Evaluation	
Site ID	Address	Survey Level	Year Built	Current Use	Building Form	Architectural Style	Individual	Area	Individual	Area
5DV.47926	2735 W 40TH AVE	Evaluation	1948	Domestic – Single Dwelling	Minimal Traditional	English Norman Cottage	ND	C	ND	C
5DV.47927	2738 W 40TH AVE	Evaluation	1930	Domestic – Single Dwelling	Bungalow	Craftsman	ND	C	ND	C
5DV.47928	2741 W 40TH AVE	Evaluation	1928	Domestic – Single Dwelling	Bungalow	Craftsman	ND	C	ND	C
5DV.47929	2744 W 40TH AVE	Evaluation	1930	Domestic – Single Dwelling	Bungalow	Craftsman	ND	C	ND	C
5DV.47930	2745 W 40TH AVE	Evaluation	1928	Domestic – Single Dwelling	Bungalow	Craftsman	ND	C	ND	C
5DV.47931	2750 W 40TH AVE	Evaluation	1929	Domestic – Single Dwelling	Bungalow	Craftsman	ND	C	ND	C
5DV.47932	2753 W 40TH AVE	Evaluation	1925	Domestic – Single Dwelling	Bungalow	Craftsman	ND	C	ND	C
5DV.47933	2760 W 40TH AVE	Evaluation	1943	Domestic – Single Dwelling	Central Block with Projecting Bays	English Norman Cottage	ND	C	ND	C
5DV.47934	2761 W 40TH AVE	Evaluation	1934	Domestic – Single Dwelling	Bungalow	Craftsman	ND	C	ND	C
5DV.47935	2767 W 40TH AVE	Evaluation	1933	Domestic – Single Dwelling	Central Block with Projecting Bays	English Norman Cottage	ND	C	ND	C
5DV.47936	2770 W 40TH AVE	Evaluation	1943	Domestic – Single Dwelling	Central Block with Projecting Bays	English Norman Cottage	ND	C	ND	C
5DV.47937	2774 W 40TH AVE	Evaluation	1943	Domestic – Single Dwelling	Minimal Traditional	No Clear Architectural Style	ND	C	ND	C
5DV.47938	2777 W 40TH AVE	Evaluation	1926	Domestic – Single Dwelling	Bungalow	Craftsman	ND	C	ND	C
5DV.47939	2780 W 40TH AVE	Evaluation	1943	Domestic – Single Dwelling	Central Block with Projecting Bays	English Norman Cottage	ND	C	ND	C
5DV.47940	2785 W 40TH AVE	Evaluation	1924	Domestic – Single Dwelling	Gable Front	No Clear Architectural Style	ND	C	ND	C
5DV.47941	2790 W 40TH AVE	Evaluation	1943	Domestic – Single Dwelling	Central Block with Projecting Bays	English Norman Cottage	ND	C	ND	C
5DV.47942	2793 W 40TH AVE	Evaluation	1924	Domestic – Single Dwelling	Gable Front	No Clear Architectural Style	ND	C	ND	C
5DV.47943	2904 W 40TH AVE	Evaluation	1905	Domestic – Single Dwelling	Hipped-Roof Box	No Clear Architectural Style	ND	C	ND	C
5DV.47944	2908 W 40TH AVE	Evaluation	1948	Domestic – Single Dwelling	Minimal Traditional	No Clear Architectural Style	ND	C	ND	C
5DV.47945	2912 W 40TH AVE	Evaluation	1910	Domestic – Single Dwelling	Classic Cottage	No Clear Architectural Style	ND	C	ND	C
5DV.47946	2920 W 40TH AVE	Evaluation	1952	Domestic – Single Dwelling	Minimal Traditional	No Clear Architectural Style	ND	C	ND	C
5DV.47947	2926 W 40TH AVE	Evaluation	1910	Domestic – Single Dwelling	Classic Cottage	No Clear Architectural Style	ND	C	ND	C
5DV.47948	2944 W 40TH AVE	Evaluation	1927	Domestic – Single Dwelling	Bungalow	Craftsman	ND	C	ND	C
5DV.47949	2954 W 40TH AVE	Evaluation	1911	Domestic – Single Dwelling	Classic Cottage	No Clear Architectural Style	ND	C	ND	C
5DV.47950	2958 W 40TH AVE	Foundation	2014	Domestic – Single Dwelling	N/A	N/A	L30	L30	L30	L30
5DV.47951	2964 W 40TH AVE	Evaluation	1957	Domestic – Single Dwelling	Minimal Traditional	No Clear Architectural Style	ND	C	ND	C
41ST AVE										
5DV.48846	990 W 41ST AVE	Foundation	2018	Domestic – Multiple Dwelling	N/A	N/A	L30	L30	L30	L30
5DV.16474	1118 W 41ST AVE	Evaluation	1908	Domestic – Single Dwelling	Gable Front	No Clear Architectural Style	ND	C	ND	C
5DV.48847	1201 W 41ST AVE	Evaluation	1961	Religious Facility	Ranch	Ranch	ND	C	ND	C
5DV.48849	1460-1480 W 41ST AVE	Evaluation	1975	Domestic – Multiple Dwelling	Duplex	Ranch	ND	C	ND	C
5DV.48848	1481 W 41ST AVE	Descriptive	1896	Domestic – Single Dwelling	Other	No Clear Architectural Style	NE	NC	NE	NC
5DV.47020	1752-1758 W 41ST AVE	Foundation	2017	Domestic – Multiple Dwelling	N/A	N/A	L30	L30	L30	L30
5DV.46783	1845-1847 W 41ST AVE	Evaluation	1906	Domestic – Multiple Dwelling	Duplex	No Clear Architectural Style	ND	C	ND	C

							Local Evaluation		NR/SR Evaluation	
Site ID	Address	Survey Level	Year Built	Current Use	Building Form	Architectural Style	Individual	Area	Individual	Area
5DV.5477	1849-1859 W 41ST AVE	Evaluation	1909	Domestic – Multiple Dwelling	Terrace Type	No Clear Architectural Style	ND	C	ND	C
5DV.5157	1860 W 41ST AVE	Evaluation	1896	Domestic – Single Dwelling	Terrace Type	No Clear Architectural Style	ND	C	ND	C
5DV.47019	1864-1866 W 41ST AVE	Foundation	2020	Domestic – Multiple Dwelling	N/A	N/A	L30	L30	L30	L30
5DV.5442	1930 W 41ST AVE	Evaluation	1955	Vacant Building	Commercial/Industrial Block	No Clear Architectural Style	ND	C	ND	C
5DV.46777	2035 W 41ST AVE 4100 N UMATILLA ST	Descriptive	1925	Domestic – Multiple Dwelling	Duplex	No Clear Architectural Style	NE	NC	NE	NC
5DV.46778	2105 W 41ST AVE	Descriptive	1900	Domestic – Single Dwelling	Bungalow	No Clear Architectural Style	NE	NC	NE	NC
5DV.46779	2109 W 41ST AVE	Evaluation	1900	Domestic – Single Dwelling	Bungalow	No Clear Architectural Style	ND	C	ND	C
5DV.47021	2122-2124 W 41ST AVE	Evaluation	1958	Domestic – Multiple Dwelling	Duplex	Ranch	ND	C	ND	C
5DV.3407	2123 W 41ST AVE	Evaluation	1906	Domestic – Single Dwelling	Terrace Type	No Clear Architectural Style	ND	C	ND	C
5DV.3408	2127 W 41ST AVE	Evaluation	1906	Domestic – Single Dwelling	Terrace Type	No Clear Architectural Style	ND	C	ND	C
5DV.46780	2225 W 41ST AVE	Evaluation	1913	Domestic – Single Dwelling	Bungalow	Craftsman	ND	C	ND	C
5DV.3410	2229-2233 W 41ST AVE	Evaluation	1911	Domestic – Multiple Dwelling	Duplex	Craftsman	ND	C	ND	C
5DV.46781	2303 W 41ST AVE	Evaluation	1907	Domestic – Single Dwelling	Gable Front	Edwardian	ND	C	ND	C
5DV.46782	2307 W 41ST AVE	Evaluation	1900	Domestic – Single Dwelling	Gable Front	Edwardian	ND	C	ND	C
5DV.46784	2313-2317 W 41ST AVE	Foundation	2019	Domestic – Multiple Dwelling	N/A	N/A	L30	L30	L30	L30
5DV.46785	2323-2325 W 41ST AVE	Evaluation	1961	Domestic – Multiple Dwelling	Duplex	Ranch	ND	C	ND	C
5DV.47956	2400 W 41ST AVE	Foundation	N/A	Vacant Lot	N/A	N/A	-	-	-	-
5DV.48142	2401 W 41ST AVE	Evaluation	1958	Domestic – Single Dwelling	Ranch	Ranch	ND	C	ND	C
5DV.48143	2423 W 41ST AVE	Foundation	2016	Domestic – Single Dwelling	N/A	N/A	L30	L30	L30	L30
5DV.47957	2430 W 41ST AVE	Evaluation	1955	Domestic – Single Dwelling	Minimal Traditional	No Clear Architectural Style	ND	C	ND	C
5DV.47958	2436-2438 W 41ST AVE	Evaluation	1915	Domestic – Single Dwelling	Bungalow	Craftsman	ND	C	ND	C
5DV.48156	2445-2447 W 41ST AVE	Evaluation	1953	Domestic – Multiple Dwelling	Duplex	Ranch	ND	C	ND	C
5DV.48144	2449-2479 W 41ST AVE	Evaluation	1953	Domestic – Multiple Dwelling	Apartment - Block	No Clear Architectural Style	ND	C	ND	C
5DV.48157	2485-2487 W 41ST AVE	Evaluation	1953	Domestic – Multiple Dwelling	Duplex	No Clear Architectural Style	ND	C	ND	C
5DV.48145	2501 W 41ST AVE	Evaluation	1953	Domestic – Multiple Dwelling	Duplex	No Clear Architectural Style	ND	C	ND	C
5DV.48146	2515 W 41ST AVE	Evaluation	1953	Domestic – Single Dwelling	Minimal Traditional	No Clear Architectural Style	ND	C	ND	C
5DV.47959	2522 W 41ST AVE	Evaluation	1954	Domestic – Single Dwelling	Ranch	Ranch	ND	C	ND	C
5DV.48147	2525 W 41ST AVE	Evaluation	1913	Domestic – Single Dwelling	Hipped-Roof Box	No Clear Architectural Style	ND	C	ND	C
5DV.47960	2530 W 41ST AVE	Evaluation	1954	Domestic – Single Dwelling	Minimal Traditional	Ranch	ND	C	ND	C
5DV.48148	2535 W 41ST AVE	Evaluation	1921	Domestic – Single Dwelling	Bungalow	Craftsman	ND	C	ND	C
5DV.47961	2624-2626 W 41ST AVE	Evaluation	1932	Domestic – Multiple Dwelling	Central Block with Projecting Bays	English Norman Cottage	ND	C	ND	C
5DV.47972	2628-2632 W 41ST AVE	Evaluation	1955	Domestic – Multiple Dwelling	Apartment - Block	Ranch	ND	C	ND	C
5DV.48149	2633 W 41ST AVE	Evaluation	1890	Domestic – Single Dwelling	Hipped-Roof Box	No Clear Architectural Style	ND	C	ND	C
5DV.48158	2707-2711 W 41ST AVE	Evaluation	1970	Domestic – Multiple Dwelling	Duplex	Ranch	ND	C	ND	C

							Local Evaluation		NR/SR Evaluation	
Site ID	Address	Survey Level	Year Built	Current Use	Building Form	Architectural Style	Individual	Area	Individual	Area
5DV.48150	2721 W 41ST AVE	Foundation	N/A	Vacant Lot	N/A	N/A	-	-	-	-
5DV.47962	2722 W 41ST AVE	Evaluation	1951	Domestic – Single Dwelling	Minimal Traditional	No Clear Architectural Style	ND	C	ND	C
5DV.47963	2730 W 41ST AVE	Evaluation	1953	Domestic – Single Dwelling	Minimal Traditional	No Clear Architectural Style	ND	C	ND	C
5DV.48151	2733 W 41ST AVE	Enhanced	1940	Domestic – Single Dwelling	Other	Moderne	E	C	NR-E (C)	C
5DV.47964	2736 W 41ST AVE	Evaluation	1927	Domestic – Single Dwelling	Bungalow	Craftsman	ND	C	ND	C
5DV.47965	2740 W 41ST AVE	Evaluation	1926	Domestic – Single Dwelling	Bungalow	Craftsman	ND	C	ND	C
5DV.47966	2746 W 41ST AVE	Evaluation	1925	Domestic – Single Dwelling	Bungalow	Craftsman	ND	C	ND	C
5DV.47967	2756 W 41ST AVE	Evaluation	1925	Domestic – Single Dwelling	Bungalow	Craftsman	ND	C	ND	C
5DV.47968	2766 W 41ST AVE	Evaluation	1925	Domestic – Single Dwelling	Bungalow	Craftsman	ND	C	ND	C
5DV.47969	2776 W 41ST AVE	Descriptive	1925	Domestic – Single Dwelling	Bungalow	Craftsman	NE	NC	NE	NC
5DV.47970	2784 W 41ST AVE	Evaluation	1928	Domestic – Single Dwelling	Bungalow	Craftsman	ND	C	ND	C
5DV.47971	2790 W 41ST AVE	Evaluation	1928	Domestic – Single Dwelling	Bungalow	Craftsman	ND	C	ND	C
5DV.48152	2825 W 41ST AVE	Evaluation	1925	Domestic – Single Dwelling	Bungalow	No Clear Architectural Style	ND	C	ND	C
5DV.48153	2831-2835 W 41ST AVE	Descriptive	1927	Domestic – Single Dwelling	Bungalow	No Clear Architectural Style	NE	NC	NE	NC
5DV.48154	2901 W 41ST AVE	Foundation	N/A	Vacant Lot	N/A	N/A	-	-	-	-
5DV.48155	2925 W 41ST AVE	Evaluation	1947	Domestic – Single Dwelling	Minimal Traditional	No Clear Architectural Style	ND	C	ND	C
42ND AVE										
5DV.49151	905 W 42ND AVE	Evaluation	UNKNOWN	Domestic – Single Dwelling	Hipped-Roof Box	No Clear Architectural Style	ND	C	ND	C
5DV.49136	1001 W 42ND AVE	Evaluation	1984	Commercial - Warehouse	Commercial/Industrial Block	No Clear Architectural Style	ND	C	ND	C
5DV.49137	1105-1115 W 42ND AVE	Evaluation	1962	Domestic – Multiple Dwelling	Duplex	Ranch	ND	C	ND	C
5DV.49138	1245-1255 W 42ND AVE	Evaluation	1952	Domestic – Multiple Dwelling	Apartment - Block	No Clear Architectural Style	ND	C	ND	C
5DV.46790	1616-1626 W 42ND AVE	Foundation	2014	Domestic – Multiple Dwelling	N/A	N/A	L30	L30	L30	L30
5DV.46786	1731 W 42ND AVE	Evaluation	1955	Domestic – Single Dwelling	Minimal Traditional	No Clear Architectural Style	ND	C	ND	C
5DV.46791	1816-1818 W 42ND AVE	Evaluation	1906	Domestic – Multiple Dwelling	Terrace Type	Mission	ND	C	ND	C
5DV.46788	2120-2122 W 42ND AVE	Evaluation	1911	Domestic – Multiple Dwelling	Bungalow	No Clear Architectural Style	ND	C	ND	C
5DV.46787	2121 W 42ND AVE	Evaluation	1901	Domestic – Single Dwelling	Gable Front	Edwardian	ND	C	ND	C
5DV.46789	2222 W 42ND AVE	Evaluation	1911	Domestic – Single Dwelling	Classic Cottage	No Clear Architectural Style	ND	C	ND	C
5DV.48159	2422 W 42ND AVE	Evaluation	1925	Domestic – Single Dwelling	Bungalow	Craftsman	ND	C	ND	C
5DV.48160	2432 W 42ND AVE	Evaluation	1954	Domestic – Single Dwelling	Minimal Traditional	No Clear Architectural Style	ND	C	ND	C
5DV.48161	2435 W 42ND AVE	Evaluation	1910	Domestic – Single Dwelling	Hipped-Roof Box	No Clear Architectural Style	ND	C	ND	C
5DV.48178	2515-2525 W 42ND AVE	Evaluation	1960	Domestic – Multiple Dwelling	Duplex	Ranch	ND	C	ND	C
5DV.48162	2535 W 42ND AVE	Evaluation	1954	Domestic – Single Dwelling	Minimal Traditional	No Clear Architectural Style	ND	C	ND	C
5DV.48179	2540-2544 W 42ND AVE	Evaluation	1911	Domestic – Multiple Dwelling	Terrace Type	No Clear Architectural Style	ND	C	ND	C
5DV.48180	2546-2550 W 42ND AVE	Evaluation	1960	Domestic – Multiple Dwelling	Apartment - Block	Modern Movement	ND	C	ND	C

							Local Evaluation		NR/SR Evaluation	
Site ID	Address	Survey Level	Year Built	Current Use	Building Form	Architectural Style	Individual	Area	Individual	Area
5DV.48163	2600 W 42ND AVE	Evaluation	1902	Domestic – Single Dwelling	One-Part Commercial Block	No Clear Architectural Style	ND	C	ND	C
5DV.48164	2616 W 42ND AVE	Foundation	1994	Domestic – Single Dwelling	N/A	N/A	L30	L30	L30	L30
5DV.48165	2626 W 42ND AVE	Evaluation	1925	Domestic – Single Dwelling	Bungalow	Craftsman	ND	C	ND	C
5DV.48166	2633 W 42ND AVE	Evaluation	1905	Domestic – Single Dwelling	Other	No Clear Architectural Style	ND	C	ND	C
5DV.48181	2653-2663 W 42ND AVE	Evaluation	1955	Domestic – Multiple Dwelling	Duplex	Ranch	ND	C	ND	C
5DV.48167	2714 W 42ND AVE	Evaluation	1929	Domestic – Single Dwelling	Gable Front	Tudor Revival	ND	C	ND	C
5DV.48168	2724 W 42ND AVE	Enhanced	1931	Domestic – Single Dwelling	Central Block with Projecting Bays	Tudor Revival	ND	C	NR-E (C)	C
5DV.48169	2725 W 42ND AVE	Evaluation	1946	Domestic – Single Dwelling	Minimal Traditional	No Clear Architectural Style	ND	C	ND	C
5DV.48170	2731 W 42ND AVE	Evaluation	1946	Domestic – Single Dwelling	Minimal Traditional	Ranch	ND	C	ND	C
5DV.48171	2732 W 42ND AVE	Descriptive	1929	Domestic – Single Dwelling	Central Block with Projecting Bays	Tudor Revival	NE	NC	NE	NC
5DV.48172	2733 W 42ND AVE	Evaluation	1949	Domestic – Multiple Dwelling	Minimal Traditional	No Clear Architectural Style	ND	C	ND	C
5DV.48182	2761-2771 W 42ND AVE	Evaluation	1971	Domestic – Multiple Dwelling	Duplex	Ranch	ND	C	ND	C
5DV.48173	2811 W 42ND AVE 4201 N DECATUR ST	Evaluation	1948	Domestic – Multiple Dwelling	Duplex	International Style	ND	C	ND	C
5DV.48183	2815-2839 W 42ND AVE	Evaluation	1964	Domestic – Multiple Dwelling	Apartment - Garden Court	Ranch	ND	C	ND	C
5DV.4029	2826 W 42ND AVE	Evaluation	1939	Domestic – Single Dwelling	Minimal Traditional	No Clear Architectural Style	ND	C	ND	C
5DV.48174	2828 W 42ND AVE	Evaluation	1949	Domestic – Single Dwelling	Minimal Traditional	No Clear Architectural Style	ND	C	ND	C
5DV.48175	2936-2938 W 42ND AVE	Evaluation	1953	Domestic – Single Dwelling	Minimal Traditional	No Clear Architectural Style	ND	C	ND	C
5DV.48176	2940-2942 W 42ND AVE	Evaluation	1965	Domestic – Single Dwelling	Ranch	Ranch	ND	C	ND	C
5DV.48177	2944-2950 W 42ND AVE	Evaluation	1949	Domestic – Multiple Dwelling	Apartment - Courtyard	Ranch	ND	C	ND	C
43RD AVE										
5DV.49139	990 W 43RD AVE	Evaluation	1968	Industry/Processing	Commercial/Industrial Block	Modern Movement	ND	C	ND	C
5DV.49140	1100 W 43RD AVE	Evaluation	1962	Domestic – Single Dwelling	Bi-Level	Ranch	ND	C	ND	C
5DV.49143	1243-1253 W 43RD AVE	Evaluation	1952	Domestic – Multiple Dwelling	Apartment - Block	No Clear Architectural Style	ND	C	ND	C
5DV.49144	1244-1254 W 43RD AVE	Evaluation	1952	Domestic – Multiple Dwelling	Apartment - Block	No Clear Architectural Style	ND	C	ND	C
5DV.49145	1345-1355 W 43RD AVE	Evaluation	1952	Domestic – Multiple Dwelling	Apartment - Block	No Clear Architectural Style	ND	C	ND	C
5DV.49141	1455 W 43RD AVE	Evaluation	1974	Domestic – Single Dwelling	Bi-Level	No Clear Architectural Style	ND	C	ND	C
5DV.49142	1460 W 43RD AVE	Foundation	2020	Domestic – Single Dwelling	N/A	N/A	L30	L30	L30	L30
5DV.49146	1533-1545 W 43RD AVE	Foundation	2016	Domestic – Multiple Dwelling	N/A	N/A	L30	L30	L30	L30
5DV.49147	1551-1591 W 43RD AVE	Foundation	2016	Domestic – Multiple Dwelling	N/A	N/A	L30	L30	L30	L30
5DV.46792	1724-1728 W 43RD AVE	Evaluation	1956	Domestic – Multiple Dwelling	Duplex	Ranch	ND	C	ND	C
5DV.46793	1900-1910 W 43RD AVE	Evaluation	1959	Domestic – Multiple Dwelling	Duplex	Ranch	ND	C	ND	C
5DV.46794	2010-2018 W 43RD AVE	Evaluation	1906	Domestic – Multiple Dwelling	Terrace Type	Mission	ND	C	ND	C
5DV.46527	2017 W 43RD AVE	Evaluation	1901	Domestic – Single Dwelling	Gabled Ell	No Clear Architectural Style	ND	C	ND	C
5DV.46795	2020-2030 W 43RD AVE	Evaluation	1956	Domestic – Multiple Dwelling	Duplex	Ranch	ND	C	ND	C

							Local Evaluation		NR/SR Evaluation	
Site ID	Address	Survey Level	Year Built	Current Use	Building Form	Architectural Style	Individual	Area	Individual	Area
5DV.48184	2424 W 43RD AVE	Descriptive	1904	Domestic – Single Dwelling	Gable Front	No Clear Architectural Style	NE	NC	NE	NC
5DV.48185	2427 W 43RD AVE	Evaluation	1904	Domestic – Single Dwelling	Other	Dutch Colonial Revival	ND	C	ND	C
5DV.48186	2433 W 43RD AVE	Foundation	2002	Domestic – Single Dwelling	N/A	N/A	L30	L30	L30	L30
5DV.48187	2436 W 43RD AVE	Evaluation	1902	Domestic – Single Dwelling	Other	Dutch Colonial Revival	ND	C	ND	C
5DV.48212	2445-2447 W 43RD AVE	Evaluation	1919	Domestic – Multiple Dwelling	Terrace Type	No Clear Architectural Style	ND	C	ND	C
5DV.48188	2450-2454 W 43RD AVE	Evaluation	UNKNOWN	Domestic – Multiple Dwelling	Terrace Type	No Clear Architectural Style	ND	C	ND	C
5DV.48189	2451 W 43RD AVE	Evaluation	1909	Domestic – Single Dwelling	Classic Cottage	No Clear Architectural Style	ND	C	ND	C
5DV.4850	2453 W 43RD AVE	Evaluation	1909	Domestic – Single Dwelling	Classic Cottage	No Clear Architectural Style	ND	C	ND	C
5DV.48190	2535 W 43RD AVE	Descriptive	1910	Domestic – Single Dwelling	Bi-Level	No Clear Architectural Style	NE	NC	NE	NC
5DV.48213	2537-2539 W 43RD AVE	Evaluation	1922	Domestic – Multiple Dwelling	Terrace Type	No Clear Architectural Style	ND	C	ND	C
5DV.48191	2540-2542 W 43RD AVE	Foundation	2006	Domestic – Multiple Dwelling	N/A	N/A	L30	L30	L30	L30
5DV.48193	2544 W 43RD AVE	Foundation	2006	Domestic – Single Dwelling	N/A	N/A	L30	L30	L30	L30
5DV.48194	2547 W 43RD AVE	Evaluation	1909	Domestic – Single Dwelling	Other	Edwardian	ND	C	ND	C
5DV.4166	2549 W 43RD AVE	Evaluation	1909	Domestic – Single Dwelling	Gable Front	Edwardian	ND	C	ND	C
5DV.48195	2550 W 43RD AVE	Enhanced	1910	Domestic – Single Dwelling	Classic Cottage	Classical Revival	E	C	NR-E (C)	C
5DV.48196	2635 W 43RD AVE	Evaluation	1921	Domestic – Single Dwelling	Bungalow	No Clear Architectural Style	ND	C	ND	C
5DV.48197	2636 W 43RD AVE	Evaluation	1922	Domestic – Single Dwelling	Bungalow	No Clear Architectural Style	ND	C	ND	C
5DV.48198	2645 W 43RD AVE	Evaluation	1938	Domestic – Single Dwelling	Central Block with Projecting Bays	English Norman Cottage	ND	C	ND	C
5DV.48199	2655 W 43RD AVE	Evaluation	1938	Domestic – Single Dwelling	Central Block with Projecting Bays	English Norman Cottage	ND	C	ND	C
5DV.48200	2721 W 43RD AVE	Evaluation	1949	Domestic – Single Dwelling	Minimal Traditional	No Clear Architectural Style	ND	C	ND	C
5DV.48201	2722 W 43RD AVE	Foundation	2014	Domestic – Multiple Dwelling	N/A	N/A	L30	L30	L30	L30
5DV.48202	2723 W 43RD AVE	Evaluation	1923	Domestic – Single Dwelling	Bungalow	Craftsman	ND	C	ND	C
5DV.48203	2725 W 43RD AVE	Evaluation	1904	Domestic – Single Dwelling	Classic Cottage	No Clear Architectural Style	ND	C	ND	C
5DV.48214	2726-2730 W 43RD AVE	Foundation	2012	Domestic – Multiple Dwelling	N/A	N/A	L30	L30	L30	L30
5DV.48215	2734-2738 W 43RD AVE	Foundation	2012	Domestic – Multiple Dwelling	N/A	N/A	L30	L30	L30	L30
5DV.48204	2805 W 43RD AVE 4301 N DECATUR ST	Evaluation	1956	Domestic – Multiple Dwelling	Minimal Traditional	Ranch	ND	C	ND	C
5DV.48205	2819-2821 W 43RD AVE	Evaluation	1904	Domestic – Single Dwelling	Classic Cottage	No Clear Architectural Style	ND	C	ND	C
5DV.48206	2820 W 43RD AVE	Descriptive	1890	Domestic – Single Dwelling	Central Block with Projecting Bays	Victorian Cottage	NE	NC	NE	NC
5DV.48216	2824-2828 W 43RD AVE	Foundation	2003	Domestic – Multiple Dwelling	N/A	N/A	L30	L30	L30	L30
5DV.48207	2829 W 43RD AVE	Descriptive	1928	Domestic – Single Dwelling	Other	No Clear Architectural Style	NE	NC	NE	NC
5DV.48208	2832 W 43RD AVE	Descriptive	1890	Domestic – Single Dwelling	Central Block with Projecting Bays	Victorian Cottage	NE	NC	NE	NC
5DV.48209	2841 W 43RD AVE	Foundation	2006	Domestic – Single Dwelling	N/A	N/A	L30	L30	L30	L30
5DV.8150	2924 W 43RD AVE - CHURCH	Evaluation	1936	Religious Facility	Central Block with Projecting Bays	Romanesque Revival	ND	C	ND	C
5DV.8151	2924 W 43RD AVE - CONVENT	Evaluation	1937	Religious Facility	Apartment - Block	Classical Revival	ND	C	ND	C

							Local Evaluation		NR/SR Evaluation	
Site ID	Address	Survey Level	Year Built	Current Use	Building Form	Architectural Style	Individual	Area	Individual	Area
5DV.8152	2924 W 43RD AVE - SCHOOL	Evaluation	1923	Education - School	Other	Mediterranean Revival	ND	C	ND	C
5DV.48210	2927 W 43RD AVE	Evaluation	1905	Domestic – Single Dwelling	Classic Cottage	No Clear Architectural Style	ND	C	ND	C
5DV.48211	2931 W 43RD AVE	Evaluation	1907	Domestic – Single Dwelling	Foursquare	Mixed Style	ND	C	ND	C
5DV.48217	2945-2955 W 43RD AVE 4300 N FEDERAL BLVD	Evaluation	1940	Domestic – Multiple Dwelling	Minimal Traditional	No Clear Architectural Style	ND	C	ND	C
44TH AVE										
5DV.49148	1130 W 44TH AVE	Evaluation	1963	Domestic – Single Dwelling	Ranch	Ranch	ND	C	ND	C
5DV.49276	1243-1255 W 44TH AVE	Evaluation	1952	Domestic – Multiple Dwelling	Apartment - Block	No Clear Architectural Style	ND	C	ND	C
5DV.49149	1244-1254 W 44TH AVE	Evaluation	1952	Domestic – Multiple Dwelling	Apartment - Block	No Clear Architectural Style	ND	C	ND	C
5DV.49277	1341-1361 W 44TH AVE	Evaluation	1952	Domestic – Multiple Dwelling	Apartment - Block	No Clear Architectural Style	ND	C	ND	C
5DV.49150	1344-1354 W 44TH AVE	Evaluation	1952	Domestic – Multiple Dwelling	Apartment - Block	No Clear Architectural Style	ND	C	ND	C
5DV.49274	1489 W 44TH AVE	Evaluation	1931	Domestic – Single Dwelling	Bungalow	No Clear Architectural Style	ND	C	ND	C
5DV.49275	1491 W 44TH AVE	Foundation	2019	Domestic – Multiple Dwelling	N/A	N/A	L30	L30	L30	L30
5DV.49278	1493-1497 W 44TH AVE	Foundation	2017	Domestic – Multiple Dwelling	N/A	N/A	L30	L30	L30	L30
5DV.49279	1507-1509 W 44TH AVE	Evaluation	UNKNOWN	Domestic – Multiple Dwelling	Duplex	No Clear Architectural Style	ND	C	ND	C
5DV.49280	1527-1529 W 44TH AVE	Evaluation	UNKNOWN	Domestic – Multiple Dwelling	Duplex	No Clear Architectural Style	ND	C	ND	C
5DV.49281	1547-1549 W 44TH AVE	Evaluation	UNKNOWN	Domestic – Multiple Dwelling	Duplex	No Clear Architectural Style	ND	C	ND	C
5DV.49282	1567-1569 W 44TH AVE	Evaluation	UNKNOWN	Domestic – Multiple Dwelling	Duplex	No Clear Architectural Style	ND	C	ND	C
5DV.46588	1620-1630 W 44TH AVE	Evaluation	1956	Domestic – Multiple Dwelling	Apartment - Garden Court	Ranch	ND	C	ND	C
5DV.46589	1800 W 44TH AVE	Evaluation	1974	Domestic – Single Dwelling	Ranch	Ranch	ND	C	ND	C
5DV.46467	2101 W 44TH AVE	Evaluation	1959	Domestic – Single Dwelling	One-Part Commercial Block	No Clear Architectural Style	ND	C	ND	C
5DV.46468	2139 W 44TH AVE	Evaluation	1961	Commercial - Restaurant	One-Part Commercial Block	No Clear Architectural Style	ND	C	ND	C
5DV.46469	2217 W 44TH AVE	Evaluation	1926	Domestic – Single Dwelling	Other	No Clear Architectural Style	ND	C	ND	C
5DV.46528	2300 W 44TH AVE	Evaluation	1949	Commercial - Restaurant	Commercial - Other	No Clear Architectural Style	ND	C	ND	C
5DV.46472	2335-2343 W 44TH AVE	Evaluation	1925	Commercial - Restaurant	One-Part Commercial Block	No Clear Architectural Style	ND	C	ND	C
5DV.46471	2349 W 44TH AVE	Enhanced	1912	Domestic – Single Dwelling	Commercial - Other	No Clear Architectural Style	NE	C	NE	C
5DV.45947	2401 W 44TH AVE	Descriptive	1946	Education - Education-Related	One-Part Commercial Block	No Clear Architectural Style	NE	NC	NE	NC
5DV.48229	2402-2420 W 44TH AVE	Foundation	2016	Domestic – Multiple Dwelling	N/A	N/A	L30	L30	L30	L30
5DV.48230	2422-2424 W 44TH AVE	Descriptive	1951	Domestic – Multiple Dwelling	Gable Front	No Clear Architectural Style	NE	NC	NE	NC
5DV.1546	2426 W 44TH AVE	Evaluation	1905	Domestic – Single Dwelling	Classic Cottage	No Clear Architectural Style	ND	C	ND	C
5DV.48231	2430-2434 W 44TH AVE	Foundation	1925	Commercial - Retail Store	N/A	N/A	L30	L30	L30	L30
5DV.45968	2433-2435 W 44TH AVE	Descriptive	1954	Commercial - Business/Professional	Commercial - Other	No Clear Architectural Style	NE	NC	NE	NC
5DV.48232	2436-2450 W 44TH AVE	Enhanced	1925	Commercial - Retail Store	One-Part Commercial Block	No Clear Architectural Style	ND	C	NR-E (A)	C
5DV.46115	2511 W 44TH AVE	Descriptive	1906	Domestic – Single Dwelling	Hipped-Roof Box	No Clear Architectural Style	NE	NC	NE	NC

							Local Evaluation		NR/SR Evaluation	
Site ID	Address	Survey Level	Year Built	Current Use	Building Form	Architectural Style	Individual	Area	Individual	Area
5DV.46108	2517 W 44TH AVE	Evaluation	1901	Domestic – Single Dwelling	Hipped-Roof Box	No Clear Architectural Style	ND	C	ND	C
5DV.48218	2526 W 44TH AVE	Evaluation	1937	Domestic – Single Dwelling	Gabled Ell	English Norman Cottage	ND	C	ND	C
5DV.48233	2532-2536 W 44TH AVE	Evaluation	1952	Domestic – Multiple Dwelling	Apartment - Block	Ranch	ND	C	ND	C
5DV.46105	2539-2541 W 44TH AVE	Evaluation	1955	Domestic – Multiple Dwelling	Duplex	No Clear Architectural Style	ND	C	ND	C
5DV.48219	2550 W 44TH AVE	Evaluation	1937	Domestic – Single Dwelling	Terrace Type	No Clear Architectural Style	ND	C	ND	C
5DV.48220	2626 W 44TH AVE	Evaluation	1912	Domestic – Single Dwelling	Classic Cottage	No Clear Architectural Style	ND	C	ND	C
5DV.48221	2632 W 44TH AVE	Evaluation	1912	Domestic – Single Dwelling	Bungalow	Craftsman	ND	C	ND	C
5DV.46028	2635 W 44TH AVE	Evaluation	1910	Domestic – Single Dwelling	Classic Cottage	No Clear Architectural Style	ND	C	ND	C
5DV.48234	2636-2642 W 44TH AVE	Evaluation	1958	Domestic – Multiple Dwelling	Duplex	Ranch	ND	C	ND	C
5DV.3421	2639-2641 W 44TH AVE	Evaluation	1910	Domestic – Multiple Dwelling	Duplex	Craftsman	ND	C	ND	C
5DV.48222	2650 W 44TH AVE	Evaluation	1948	Commercial - Other	Service Bay Business	No Clear Architectural Style	ND	C	ND	C
5DV.48223	2700 W 44TH AVE	Evaluation	1961	Commercial - Business/Professional	Commercial - Other	No Clear Architectural Style	ND	C	ND	C
5DV.48235	2714-2722 W 44TH AVE	Evaluation	1962	Commercial - Other	One-Part Commercial Block	Modern Movement	ND	C	ND	C
5DV.48224	2800 W 44TH AVE	Evaluation	1978	Domestic – Single Dwelling	Ranch	Ranch	ND	C	ND	C
5DV.48236	2828-2836 W 44TH AVE	Evaluation	1949	Commercial - Retail Store	One-Part Commercial Block	Modern Movement	ND	C	ND	C
5DV.45779	2839 W 44TH AVE	Evaluation	1954	Commercial - Business/Professional	Two-Part Commercial Block	Modern Movement	ND	C	ND	C
5DV.48225	2842 W 44TH AVE	Evaluation	1925	Commercial - Business/Professional	Terrace Type	No Clear Architectural Style	ND	C	ND	C
5DV.45792	2855 W 44TH AVE	Evaluation	1961	Commercial - Business/Professional	Commercial - Other	Modern Movement	ND	C	ND	C
5DV.45761	2865 W 44TH AVE	Evaluation	1963	Vacant Building	Commercial - Other	Modern Movement	ND	C	ND	C
5DV.45790	2885 W 44TH AVE	Evaluation	1960	Commercial - Business/Professional	One-Part Commercial Block	Modern Movement	ND	C	ND	C
5DV.45769	2895 W 44TH AVE	Evaluation	1930	Vacant Building	One-Part Commercial Block	No Clear Architectural Style	ND	C	ND	C
5DV.48226	2900 W 44TH AVE	Foundation	2008	Mixed Use	N/A	N/A	L30	L30	L30	L30
5DV.45794	2915 W 44TH AVE	Enhanced	1948	Commercial - Restaurant	Commercial - Other	No Clear Architectural Style	ND	C	ND	C
5DV.48227	2950 W 44TH AVE	Evaluation	1985	Commercial - Retail Store	Commercial/Industrial Block	No Clear Architectural Style	ND	C	ND	C
5DV.48228	2990 W 44TH AVE	Evaluation	1979	Commercial - Restaurant	Commercial - Other	No Clear Architectural Style	ND	C	ND	C
45TH AVE										
5DV.49283	1011 W 45TH AVE	Evaluation	1961	Commercial - Warehouse	Commercial/Industrial Block	No Clear Architectural Style	ND	C	ND	C
5DV.49284	1045 W 45TH AVE	Evaluation	1956	Commercial - Warehouse	Commercial/Industrial Block	Modern Movement	ND	C	ND	C
5DV.49285	1100 W 45TH AVE	Evaluation	1960	Commercial - Warehouse	Commercial/Industrial Block	Modern Movement	ND	C	ND	C
5DV.46150	2001 W 45TH AVE	Evaluation	1948	Domestic – Single Dwelling	Central Block with Projecting Bays	English Norman Cottage	ND	C	ND	C
5DV.46151	2005 W 45TH AVE	Evaluation	1948	Domestic – Single Dwelling	Central Block with Projecting Bays	English Norman Cottage	ND	C	ND	C
5DV.46152	2015 W 45TH AVE	Evaluation	1948	Domestic – Single Dwelling	Central Block with Projecting Bays	English Norman Cottage	ND	C	ND	C
5DV.46153	2101-2105 W 45TH AVE	Evaluation	1987	Domestic – Multiple Dwelling	Gable Front	No Clear Architectural Style	ND	C	ND	C
5DV.46154	2221 W 45TH AVE	Evaluation	1967	Domestic – Single Dwelling	Minimal Traditional	No Clear Architectural Style	ND	C	ND	C

							Local Evaluation		NR/SR Evaluation	
Site ID	Address	Survey Level	Year Built	Current Use	Building Form	Architectural Style	Individual	Area	Individual	Area
5DV.46155	2231 W 45TH AVE	Evaluation	1968	Domestic – Single Dwelling	Minimal Traditional	No Clear Architectural Style	ND	C	ND	C
5DV.46156	2251 W 45TH AVE	Enhanced	1920	Domestic – Single Dwelling	Central Block with Projecting Bays	English Norman Cottage	ND	C	NR-E (C)	C
5DV.46157	2301 W 45TH AVE	Evaluation	1947	Domestic – Single Dwelling	Minimal Traditional	No Clear Architectural Style	ND	C	ND	C
5DV.46158	2311 W 45TH AVE	Evaluation	1947	Domestic – Single Dwelling	Bungalow	Craftsman	ND	C	ND	C
5DV.46159	2323 W 45TH AVE	Evaluation	1958	Domestic – Single Dwelling	Minimal Traditional	No Clear Architectural Style	ND	C	ND	C
5DV.46160	2327 W 45TH AVE	Evaluation	1900	Domestic – Single Dwelling	Bungalow	Craftsman	ND	C	ND	C
5DV.46137	2566 W 45TH AVE	Descriptive	1906	Domestic – Single Dwelling	Hipped-Roof Box	No Clear Architectural Style	NE	NC	NE	NC
5DV.45884	2705-2707 W 45TH AVE	Evaluation	1965	Domestic – Multiple Dwelling	Apartment - Block	No Clear Architectural Style	ND	C	ND	C
5DV.45840	2730 W 45TH AVE	Evaluation	1908	Domestic – Single Dwelling	Hipped-Roof Box	No Clear Architectural Style	ND	C	ND	C
5DV.45862	2855 W 45TH AVE	Descriptive	1946	Domestic – Single Dwelling	Central Passage Double-Pile	No Clear Architectural Style	NE	NC	NE	NC
46TH AVE										
5DV.49286	1011 W 46TH AVE	Evaluation	1979	Commercial - Warehouse	Commercial/Industrial Block	No Clear Architectural Style	ND	C	ND	C
5DV.49287	1031 W 46TH AVE	Evaluation	1946	Commercial - Warehouse	Commercial/Industrial Block	No Clear Architectural Style	ND	C	ND	C
5DV.49288	1051 W 46TH AVE	Evaluation	1980	Commercial - Business/Professional	Commercial/Industrial Block	No Clear Architectural Style	ND	C	ND	C
5DV.49289	1127 W 46TH AVE	Evaluation	1981	Commercial - Warehouse	Commercial/Industrial Block	No Clear Architectural Style	ND	C	ND	C
5DV.49290	1170 W 46TH AVE	Evaluation	1954	Commercial - Warehouse	Commercial/Industrial Block	Modern Movement	ND	C	ND	C
5DV.49293	1200-1214 W 46TH AVE	Evaluation	1952	Domestic – Multiple Dwelling	Apartment - Block	No Clear Architectural Style	ND	C	ND	C
5DV.49294	1222-1232 W 46TH AVE	Evaluation	1952	Domestic – Multiple Dwelling	Apartment - Block	No Clear Architectural Style	ND	C	ND	C
5DV.49295	1234-1244 W 46TH AVE	Evaluation	1952	Domestic – Multiple Dwelling	Apartment - Block	No Clear Architectural Style	ND	C	ND	C
5DV.49296	1252-1262 W 46TH AVE	Evaluation	1952	Domestic – Multiple Dwelling	Apartment - Block	No Clear Architectural Style	ND	C	ND	C
5DV.49299	1278-1290 W 46TH AVE	Evaluation	1952	Domestic – Multiple Dwelling	Apartment - Block	No Clear Architectural Style	ND	C	ND	C
5DV.49297	1300-1310 W 46TH AVE	Evaluation	1952	Domestic – Multiple Dwelling	Apartment - Block	No Clear Architectural Style	ND	C	ND	C
5DV.49291	1311 W 46TH AVE	Foundation	2002	Government - Local	N/A	N/A	L30	L30	L30	L30
5DV.49298	1342-1358 W 46TH AVE	Evaluation	1952	Domestic – Multiple Dwelling	Apartment - Block	No Clear Architectural Style	ND	C	ND	C
5DV.49292	1441 W 46TH AVE	Evaluation	1973	Commercial - Warehouse	Commercial/Industrial Block	Modern Movement	ND	C	ND	C
5DV.5911	1636 W 46TH AVE	Evaluation	1975	Government - Federal	Commercial - Other	Modern Movement	ND	C	ND	C
5DV.46161	1801 W 46TH AVE	Evaluation	1886	Domestic – Single Dwelling	Gable Front	No Clear Architectural Style	ND	C	ND	C
5DV.46590	1804 W 46TH AVE	Evaluation	1948	Domestic – Single Dwelling	Minimal Traditional	No Clear Architectural Style	ND	C	ND	C
5DV.46162	1807 W 46TH AVE	Evaluation	1960	Domestic – Single Dwelling	Ranch	Ranch	ND	C	ND	C
5DV.46596	1810-1812 W 46TH AVE	Foundation	2017	Domestic – Multiple Dwelling	N/A	N/A	L30	L30	L30	L30
5DV.46591	1818 W 46TH AVE	Foundation	2017	Domestic – Single Dwelling	N/A	N/A	L30	L30	L30	L30
5DV.46592	1822 W 46TH AVE	Foundation	2000	Domestic – Single Dwelling	N/A	N/A	L30	L30	L30	L30
5DV.46163	1827 W 46TH AVE	Evaluation	1886	Domestic – Single Dwelling	Classic Cottage	No Clear Architectural Style	ND	C	ND	C
5DV.46593	1830 W 46TH AVE	Descriptive	1886	Domestic – Single Dwelling	Gable Front	No Clear Architectural Style	NE	NC	NE	NC

							Local Evaluation		NR/SR Evaluation	
Site ID	Address	Survey Level	Year Built	Current Use	Building Form	Architectural Style	Individual	Area	Individual	Area
5DV.46594	1834 W 46TH AVE	Evaluation	1896	Domestic – Single Dwelling	Gable Front	No Clear Architectural Style	ND	C	ND	C
5DV.46164	1835 W 46TH AVE	Evaluation	1959	Domestic – Single Dwelling	Minimal Traditional	No Clear Architectural Style	ND	C	ND	C
5DV.49581	1838-1840 W 46TH AVE	Evaluation	1962	Domestic – Multiple Dwelling	Duplex	Ranch	ND	C	ND	C
5DV.46165	1845 W 46TH AVE	Evaluation	1959	Domestic – Single Dwelling	Ranch	Ranch	ND	C	ND	C
5DV.46597	1850-1852 W 46TH AVE	Foundation	2019	Domestic – Multiple Dwelling	N/A	N/A	L30	L30	L30	L30
5DV.46595	1854 W 46TH AVE	Evaluation	1896	Domestic – Single Dwelling	Gable Front	No Clear Architectural Style	ND	C	ND	C
5DV.46166	1919 W 46TH AVE	Foundation	2016	Domestic – Multiple Dwelling	N/A	N/A	L30	L30	L30	L30
5DV.46191	1921-1931 W 46TH AVE	Foundation	2016	Domestic – Multiple Dwelling	N/A	N/A	L30	L30	L30	L30
5DV.46167	1935 W 46TH AVE	Evaluation	1988	Domestic – Multiple Dwelling	Apartment - Block	No Clear Architectural Style	ND	C	ND	C
5DV.46168	2001 W 46TH AVE	Evaluation	1949	Domestic – Single Dwelling	Minimal Traditional	No Clear Architectural Style	ND	C	ND	C
5DV.46169	2011 W 46TH AVE	Evaluation	1949	Domestic – Single Dwelling	Minimal Traditional	No Clear Architectural Style	ND	C	ND	C
5DV.46170	2017 W 46TH AVE	Evaluation	1949	Domestic – Single Dwelling	Minimal Traditional	No Clear Architectural Style	ND	C	ND	C
5DV.46171	2021 W 46TH AVE	Evaluation	1949	Domestic – Single Dwelling	Minimal Traditional	No Clear Architectural Style	ND	C	ND	C
5DV.46172	2024 W 46TH AVE	Evaluation	1959	Domestic – Single Dwelling	Minimal Traditional	No Clear Architectural Style	ND	C	ND	C
5DV.46173	2025 W 46TH AVE	Evaluation	1949	Domestic – Single Dwelling	Minimal Traditional	No Clear Architectural Style	ND	C	ND	C
5DV.46174	2100 W 46TH AVE	Descriptive	1888	Domestic – Single Dwelling	Gable Front	Victorian Cottage	NE	NC	NE	NC
5DV.46175	2102 W 46TH AVE	Descriptive	1929	Domestic – Single Dwelling	Other	No Clear Architectural Style	NE	NC	NE	NC
5DV.46176	2201 W 46TH AVE	Evaluation	1949	Domestic – Single Dwelling	Minimal Traditional	No Clear Architectural Style	ND	C	ND	C
5DV.46177	2215 W 46TH AVE	Descriptive	1949	Domestic – Single Dwelling	Minimal Traditional	No Clear Architectural Style	NE	NC	NE	NC
5DV.5156	2224 W 46TH AVE	Evaluation	1943	Domestic – Single Dwelling	Minimal Traditional	No Clear Architectural Style	ND	C	ND	C
5DV.46178	2225 W 46TH AVE	Evaluation	1949	Education - Education-Related	Minimal Traditional	No Clear Architectural Style	ND	C	ND	C
5DV.46179	2229 W 46TH AVE	Evaluation	1949	Domestic – Single Dwelling	Minimal Traditional	No Clear Architectural Style	ND	C	ND	C
5DV.46180	2232 W 46TH AVE	Evaluation	1943	Domestic – Single Dwelling	Minimal Traditional	No Clear Architectural Style	ND	C	ND	C
5DV.46181	2235 W 46TH AVE	Evaluation	1949	Domestic – Single Dwelling	Minimal Traditional	No Clear Architectural Style	ND	C	ND	C
5DV.46182	2245 W 46TH AVE	Evaluation	1949	Domestic – Single Dwelling	Minimal Traditional	No Clear Architectural Style	ND	C	ND	C
5DV.46183	2255 W 46TH AVE	Evaluation	1886	Domestic – Single Dwelling	Gabled Ell	No Clear Architectural Style	ND	C	ND	C
5DV.46184	2303 W 46TH AVE	Evaluation	1921	Domestic – Single Dwelling	Bungalow	No Clear Architectural Style	ND	C	ND	C
5DV.46185	2311 W 46TH AVE	Descriptive	1886	Domestic – Single Dwelling	Other	No Clear Architectural Style	NE	NC	NE	NC
5DV.46186	2313 W 46TH AVE	Evaluation	1962	Domestic – Single Dwelling	Minimal Traditional	Ranch	ND	C	ND	C
5DV.46187	2315 W 46TH AVE	Evaluation	1906	Domestic – Single Dwelling	Bungalow	No Clear Architectural Style	ND	C	ND	C
5DV.46188	2320 W 46TH AVE	Evaluation	1947	Domestic – Single Dwelling	Minimal Traditional	No Clear Architectural Style	ND	C	ND	C
5DV.46189	2330 W 46TH AVE	Evaluation	1947	Domestic – Single Dwelling	Minimal Traditional	No Clear Architectural Style	ND	C	ND	C
5DV.46190	2335 W 46TH AVE	Evaluation	1983	Domestic – Single Dwelling	Ranch	Ranch	ND	C	ND	C
5DV.45575	2401 W 46TH AVE	Evaluation	1951	Domestic – Single Dwelling	Minimal Traditional	No Clear Architectural Style	ND	C	ND	C

							Local Evaluation		NR/SR Evaluation	
Site ID	Address	Survey Level	Year Built	Current Use	Building Form	Architectural Style	Individual	Area	Individual	Area
5DV.45760	2505 W 46TH AVE	Evaluation	1941	Domestic – Single Dwelling	Minimal Traditional	No Clear Architectural Style	ND	C	ND	C
5DV.45596	2555 W 46TH AVE	Evaluation	1920	Commercial - Business/Professional	Gabled Ell	No Clear Architectural Style	ND	C	ND	C
5DV.45616	2557 W 46TH AVE	Evaluation	1920	Commercial - Business/Professional	Commercial - Other	No Clear Architectural Style	ND	C	ND	C
5DV.45626	2611 W 46TH AVE	Evaluation	1904	Domestic – Single Dwelling	Gable Front	Edwardian	ND	C	ND	C
5DV.45621	2635 W 46TH AVE	Evaluation	1906	Domestic – Single Dwelling	Gable Front	Edwardian	ND	C	ND	C
5DV.45623	2651 W 46TH AVE	Evaluation	1932	Domestic – Single Dwelling	Bungalow	Craftsman	ND	C	ND	C
5DV.45659	2701 W 46TH AVE	Evaluation	1949	Domestic – Single Dwelling	Minimal Traditional	No Clear Architectural Style	ND	C	ND	C
5DV.45655	2707 W 46TH AVE	Evaluation	1940	Domestic – Single Dwelling	Minimal Traditional	No Clear Architectural Style	ND	C	ND	C
5DV.45653	2723 W 46TH AVE	Evaluation	1949	Domestic – Single Dwelling	Minimal Traditional	No Clear Architectural Style	ND	C	ND	C
5DV.45646	2727 W 46TH AVE	Evaluation	1957	Domestic – Single Dwelling	Ranch	Ranch	ND	C	ND	C
5DV.45647	2757 W 46TH AVE	Evaluation	1901	Domestic – Single Dwelling	Gable Front	Edwardian	ND	C	ND	C
5DV.45673	2807 W 46TH AVE	Evaluation	1952	Domestic – Single Dwelling	Minimal Traditional	Ranch	ND	C	ND	C
5DV.45720	2907 W 46TH AVE	Descriptive	1926	Domestic – Single Dwelling	Bungalow	No Clear Architectural Style	NE	NC	NE	NC
5DV.45671	2973-2997 W 46TH AVE	Foundation	2000	Domestic – Multiple Dwelling	N/A	N/A	L30	L30	L30	L30
47TH AVE										
5DV.49300	1000 W 47TH AVE	Evaluation	1964	Commercial - Warehouse	Commercial/Industrial Block	Modern Movement	ND	C	ND	C
5DV.49301	1050 W 47TH AVE	Evaluation	1972	Commercial - Business/Professional	Commercial/Industrial Block	Modern Movement	ND	C	ND	C
5DV.49302	1100 W 47TH AVE	Evaluation	1973	Commercial - Warehouse	Commercial/Industrial Block	Modern Movement	ND	C	ND	C
5DV.49303	1111 W 47TH AVE	Evaluation	1972	Commercial - Warehouse	Commercial/Industrial Block	No Clear Architectural Style	ND	C	ND	C
5DV.49304	1255 W 47TH AVE	Evaluation	1971	Commercial - Warehouse	Commercial/Industrial Block	No Clear Architectural Style	ND	C	ND	C
5DV.49305	1280 W 47TH AVE	Evaluation	1978	Commercial - Warehouse	Commercial - Other	Modern Movement	ND	C	ND	C
5DV.49306	1375 W 47TH AVE	Evaluation	1973	Vacant Building	Commercial/Industrial Block	No Clear Architectural Style	ND	C	ND	C
5DV.49307	1401 W 47TH AVE	Evaluation	1974	Commercial - Business/Professional	Commercial/Industrial Block	No Clear Architectural Style	ND	C	ND	C
5DV.49308	1500 W 47TH AVE	Evaluation	1969	Commercial - Warehouse	Commercial/Industrial Block	Modern Movement	ND	C	ND	C
5DV.49309	1501 W 47TH AVE	Foundation	N/A	Vacant Lot	N/A	N/A	-	-	-	-
5DV.49310	1515-1517 W 47TH AVE	Evaluation	1972	Commercial - Business/Professional	Commercial/Industrial Block	No Clear Architectural Style	ND	C	ND	C
5DV.49311	1580 W 47TH AVE	Foundation	2008	Commercial - Business/Professional	N/A	N/A	L30	L30	L30	L30
5DV.49312	1595 W 47TH AVE	Foundation	2001	Commercial - Gas Station	N/A	N/A	L30	L30	L30	L30
5DV.46192	1800 W 47TH AVE	Evaluation	1960	Domestic – Single Dwelling	Minimal Traditional	No Clear Architectural Style	ND	C	ND	C
5DV.46193	1801 W 47TH AVE	Evaluation	1937	Domestic – Single Dwelling	Bungalow	Craftsman	ND	C	ND	C
5DV.46194	1808 W 47TH AVE	Evaluation	1960	Domestic – Single Dwelling	Minimal Traditional	Ranch	ND	C	ND	C
5DV.46195	1809 W 47TH AVE	Evaluation	1957	Domestic – Single Dwelling	Minimal Traditional	No Clear Architectural Style	ND	C	ND	C
5DV.46196	1815 W 47TH AVE	Evaluation	1957	Domestic – Single Dwelling	Minimal Traditional	No Clear Architectural Style	ND	C	ND	C
5DV.46197	1827 W 47TH AVE	Evaluation	1886	Domestic – Single Dwelling	Gable Front	No Clear Architectural Style	ND	C	ND	C

							Local Evaluation		NR/SR Evaluation	
Site ID	Address	Survey Level	Year Built	Current Use	Building Form	Architectural Style	Individual	Area	Individual	Area
5DV.46198	1828 W 47TH AVE	Evaluation	1959	Domestic – Single Dwelling	Minimal Traditional	No Clear Architectural Style	ND	C	ND	C
5DV.46199	1833 W 47TH AVE	Evaluation	1952	Domestic – Single Dwelling	Minimal Traditional	No Clear Architectural Style	ND	C	ND	C
5DV.46200	1838 W 47TH AVE	Evaluation	1951	Domestic – Single Dwelling	Minimal Traditional	No Clear Architectural Style	ND	C	ND	C
5DV.46201	1847 W 47TH AVE	Evaluation	1951	Domestic – Single Dwelling	Minimal Traditional	No Clear Architectural Style	ND	C	ND	C
5DV.46202	1858 W 47TH AVE	Evaluation	1949	Domestic – Single Dwelling	Ranch	Ranch	ND	C	ND	C
5DV.46203	1900 W 47TH AVE	Evaluation	1948	Domestic – Single Dwelling	Minimal Traditional	No Clear Architectural Style	ND	C	ND	C
5DV.46204	1901 W 47TH AVE	Evaluation	1948	Domestic – Multiple Dwelling	Minimal Traditional	No Clear Architectural Style	ND	C	ND	C
5DV.46205	1910 W 47TH AVE	Evaluation	1948	Domestic – Single Dwelling	Minimal Traditional	No Clear Architectural Style	ND	C	ND	C
5DV.46206	1915 W 47TH AVE	Evaluation	1901	Domestic – Single Dwelling	Gable Front	No Clear Architectural Style	ND	C	ND	C
5DV.46207	1920 W 47TH AVE	Evaluation	1948	Domestic – Single Dwelling	Minimal Traditional	No Clear Architectural Style	ND	C	ND	C
5DV.46208	1921 W 47TH AVE	Enhanced	1954	Domestic – Single Dwelling	Split Level	Contemporary	NE	C	NR-E (C)	C
5DV.46209	1930 W 47TH AVE	Evaluation	1948	Domestic – Single Dwelling	Minimal Traditional	No Clear Architectural Style	ND	C	ND	C
5DV.46233	1931-1941 W 47TH AVE	Evaluation	1963	Domestic – Multiple Dwelling	Apartment - Garden Court	Ranch	ND	C	ND	C
5DV.46210	1935 W 47TH AVE	Evaluation	1891	Domestic – Single Dwelling	Gable Front	Victorian Cottage	ND	C	ND	C
5DV.46211	1940 W 47TH AVE	Evaluation	1948	Domestic – Single Dwelling	Minimal Traditional	No Clear Architectural Style	ND	C	ND	C
5DV.46212	1950 W 47TH AVE	Evaluation	1948	Domestic – Single Dwelling	Minimal Traditional	No Clear Architectural Style	ND	C	ND	C
5DV.46213	1960 W 47TH AVE	Evaluation	1948	Domestic – Single Dwelling	Minimal Traditional	No Clear Architectural Style	ND	C	ND	C
5DV.46214	2000 W 47TH AVE	Evaluation	1949	Domestic – Single Dwelling	Minimal Traditional	No Clear Architectural Style	ND	C	ND	C
5DV.46215	2010 W 47TH AVE	Evaluation	1949	Domestic – Single Dwelling	Minimal Traditional	No Clear Architectural Style	ND	C	ND	C
5DV.46216	2019 W 47TH AVE	Evaluation	1930	Domestic – Single Dwelling	Bungalow	No Clear Architectural Style	ND	C	ND	C
5DV.46217	2020 W 47TH AVE	Evaluation	1949	Domestic – Single Dwelling	Minimal Traditional	No Clear Architectural Style	ND	C	ND	C
5DV.46218	2025 W 47TH AVE	Evaluation	1924	Domestic – Single Dwelling	Bungalow	No Clear Architectural Style	ND	C	ND	C
5DV.46219	2030 W 47TH AVE	Evaluation	1949	Domestic – Single Dwelling	Minimal Traditional	No Clear Architectural Style	ND	C	ND	C
5DV.46220	2100 W 47TH AVE	Evaluation	1949	Domestic – Single Dwelling	Minimal Traditional	No Clear Architectural Style	ND	C	ND	C
5DV.46221	2103 W 47TH AVE	Evaluation	1952	Domestic – Single Dwelling	Minimal Traditional	No Clear Architectural Style	ND	C	ND	C
5DV.46222	2105 W 47TH AVE	Foundation	2019	Domestic – Single Dwelling	N/A	N/A	L30	L30	L30	L30
5DV.46223	2110 W 47TH AVE	Evaluation	1946	Domestic – Single Dwelling	Minimal Traditional	No Clear Architectural Style	ND	C	ND	C
5DV.46224	2126 W 47TH AVE	Evaluation	1949	Domestic – Single Dwelling	Minimal Traditional	No Clear Architectural Style	ND	C	ND	C
5DV.46225	2222 W 47TH AVE	Evaluation	1947	Domestic – Single Dwelling	Minimal Traditional	No Clear Architectural Style	ND	C	ND	C
5DV.46226	2230 W 47TH AVE	Evaluation	1947	Domestic – Single Dwelling	Minimal Traditional	No Clear Architectural Style	ND	C	ND	C
5DV.46227	2231 W 47TH AVE	Descriptive	1951	Domestic – Single Dwelling	Other	No Clear Architectural Style	NE	NC	NE	NC
5DV.46228	2235 W 47TH AVE	Descriptive	1923	Domestic – Single Dwelling	Gabled Ell	No Clear Architectural Style	NE	NC	NE	NC
5DV.46229	2323 W 47TH AVE	Evaluation	1948	Domestic – Single Dwelling	Minimal Traditional	No Clear Architectural Style	ND	C	ND	C
5DV.46230	2340 W 47TH AVE	Evaluation	1955	Domestic – Single Dwelling	Minimal Traditional	No Clear Architectural Style	ND	C	ND	C

							Local Evaluation		NR/SR Evaluation	
Site ID	Address	Survey Level	Year Built	Current Use	Building Form	Architectural Style	Individual	Area	Individual	Area
5DV.46231	2345 W 47TH AVE	Evaluation	1948	Domestic – Single Dwelling	Minimal Traditional	No Clear Architectural Style	ND	C	ND	C
5DV.46232	2350 W 47TH AVE	Evaluation	1954	Domestic – Single Dwelling	Minimal Traditional	No Clear Architectural Style	ND	C	ND	C
5DV.45667	2700 W 47TH AVE	Evaluation	1939	Domestic – Single Dwelling	Bungalow	Craftsman	ND	C	ND	C
5DV.45513	2711-2715 W 47TH AVE	Evaluation	1922	Domestic – Multiple Dwelling	Duplex	Craftsman	ND	C	ND	C
5DV.45545	2801 W 47TH AVE	Foundation	N/A	Vacant Lot	N/A	N/A	-	-	-	-
5DV.45461	2837 W 47TH AVE	Evaluation	1891	Domestic – Single Dwelling	Hipped-Roof Box	No Clear Architectural Style	ND	C	ND	C
5DV.45512	2895 W 47TH AVE	Evaluation	1959	Domestic – Single Dwelling	Minimal Traditional	Ranch	ND	C	ND	C
48TH AVE										
5DV.46234	2250 W 48TH AVE	Evaluation	1978	Domestic – Single Dwelling	Ranch	Ranch	ND	C	ND	C
5DV.46235	2340 W 48TH AVE	Evaluation	1974	Domestic – Single Dwelling	Ranch	Ranch	ND	C	ND	C
ALCOTT ST										
5DV.48004	3801-3805 N ALCOTT ST	Evaluation	1957	Domestic – Multiple Dwelling	Duplex	Ranch	ND	C	ND	C
5DV.47973	3825 N ALCOTT ST	Evaluation	1954	Domestic – Single Dwelling	Minimal Traditional	No Clear Architectural Style	ND	C	ND	C
5DV.47974	3837 N ALCOTT ST	Descriptive	1885	Domestic – Single Dwelling	Gable Front	No Clear Architectural Style	NE	NC	NE	NC
5DV.47975	3839 N ALCOTT ST	Evaluation	1910	Domestic – Single Dwelling	Classic Cottage	No Clear Architectural Style	ND	C	ND	C
5DV.47976	3850 N ALCOTT ST	Evaluation	1980	Domestic – Multiple Dwelling	Apartment - Block	No Clear Architectural Style	ND	C	ND	C
5DV.47977	3853 N ALCOTT ST	Evaluation	1891	Domestic – Single Dwelling	Gabled Ell	No Clear Architectural Style	ND	C	ND	C
5DV.47978	3900 N ALCOTT ST	Enhanced	1883	Domestic – Single Dwelling	Gable Front	No Clear Architectural Style	NE	C	NE	C
5DV.1521	3901 N ALCOTT ST	Evaluation	1885	Domestic – Single Dwelling	Gabled Ell	No Clear Architectural Style	ND	C	ND	C
5DV.47979	3922 N ALCOTT ST	Evaluation	1890	Domestic – Single Dwelling	Gable Front	No Clear Architectural Style	ND	C	ND	C
5DV.47980	3923 N ALCOTT ST	Evaluation	1953	Domestic – Single Dwelling	Ranch	Ranch	ND	C	ND	C
5DV.47981	3926 N ALCOTT ST	Evaluation	1890	Domestic – Single Dwelling	Gable Front	No Clear Architectural Style	ND	C	ND	C
5DV.47982	3935 N ALCOTT ST	Descriptive	1916	Domestic – Single Dwelling	Other	No Clear Architectural Style	NE	NC	NE	NC
5DV.47983	3938 N ALCOTT ST	Evaluation	1923	Domestic – Single Dwelling	Bungalow	Craftsman	ND	C	ND	C
5DV.47984	3942 N ALCOTT ST	Evaluation	1923	Domestic – Single Dwelling	Bungalow	Craftsman	ND	C	ND	C
5DV.47985	3945 N ALCOTT ST	Evaluation	1916	Domestic – Single Dwelling	Bungalow	Craftsman	ND	C	ND	C
5DV.47986	3946 N ALCOTT ST	Evaluation	1923	Domestic – Single Dwelling	Bungalow	Craftsman	ND	C	ND	C
5DV.47987	3949 N ALCOTT ST	Evaluation	1910	Domestic – Single Dwelling	Other	Dutch Colonial Revival	ND	C	ND	C
5DV.47988	3952 N ALCOTT ST	Evaluation	1923	Domestic – Single Dwelling	Bungalow	Craftsman	ND	C	ND	C
5DV.47989	3955 N ALCOTT ST	Evaluation	1908	Domestic – Single Dwelling	Classic Cottage	No Clear Architectural Style	ND	C	ND	C
5DV.47990	3956 N ALCOTT ST	Evaluation	1923	Domestic – Single Dwelling	Bungalow	Craftsman	ND	C	ND	C
5DV.47991	4001 N ALCOTT ST	Evaluation	1925	Domestic – Single Dwelling	Bungalow	Craftsman	ND	C	ND	C
5DV.47992	4015 N ALCOTT ST	Foundation	2008	Domestic – Single Dwelling	N/A	N/A	L30	L30	L30	L30
5DV.47993	4023 N ALCOTT ST	Evaluation	1895	Domestic – Single Dwelling	Gable Front	Victorian Cottage	ND	C	ND	C

							Local Evaluation		NR/SR Evaluation	
Site ID	Address	Survey Level	Year Built	Current Use	Building Form	Architectural Style	Individual	Area	Individual	Area
5DV.47994	4024 N ALCOTT ST	Evaluation	1952	Domestic – Single Dwelling	Minimal Traditional	Ranch	ND	C	ND	C
5DV.47995	4025 N ALCOTT ST	Evaluation	1900	Domestic – Single Dwelling	Terrace Type	No Clear Architectural Style	ND	C	ND	C
5DV.48005	4031-4035 N ALCOTT ST	Evaluation	1905	Domestic – Multiple Dwelling	Terrace Type	No Clear Architectural Style	ND	C	ND	C
5DV.47996	4034 N ALCOTT ST	Evaluation	1908	Domestic – Single Dwelling	Classic Cottage	No Clear Architectural Style	ND	C	ND	C
5DV.47997	4038 N ALCOTT ST	Evaluation	1909	Domestic – Single Dwelling	Gable Front	Edwardian	ND	C	ND	C
5DV.47998	4041 N ALCOTT ST	Evaluation	1895	Domestic – Single Dwelling	Gable Front	Victorian Cottage	ND	C	ND	C
5DV.47999	4042 N ALCOTT ST	Evaluation	1910	Domestic – Single Dwelling	Gable Front	Edwardian	ND	C	ND	C
5DV.48000	4046 N ALCOTT ST	Evaluation	1911	Domestic – Single Dwelling	Bungalow	No Clear Architectural Style	ND	C	ND	C
5DV.48001	4051 N ALCOTT ST	Evaluation	1953	Domestic – Single Dwelling	Minimal Traditional	Ranch	ND	C	ND	C
5DV.48002	4058 N ALCOTT ST	Foundation	2004	Domestic – Single Dwelling	N/A	N/A	L30	L30	L30	L30
5DV.48003	4059 N ALCOTT ST	Evaluation	1910	Domestic – Single Dwelling	Classic Cottage	No Clear Architectural Style	ND	C	ND	C
5DV.48237	4126 N ALCOTT ST	Evaluation	1953	Domestic – Single Dwelling	Minimal Traditional	No Clear Architectural Style	ND	C	ND	C
5DV.48238	4127 N ALCOTT ST	Enhanced	1885	Domestic – Single Dwelling	Terrace Type	Italianate	ND	C	NR-E (C)	C
5DV.48239	4130-4132 N ALCOTT ST	Evaluation	1905	Domestic – Single Dwelling	Bungalow	Craftsman	ND	C	ND	C
5DV.48241	4135-4141 N ALCOTT ST	Evaluation	1952	Domestic – Multiple Dwelling	Apartment - Block	Ranch	ND	C	ND	C
5DV.48240	4138 N ALCOTT ST	Descriptive	1940	Domestic – Single Dwelling	Other	English Norman Cottage	NE	NC	NE	NC
5DV.48242	4150 N ALCOTT ST	Evaluation	1940	Domestic – Single Dwelling	Central Block with Projecting Bays	English Norman Cottage	ND	C	ND	C
5DV.48243	4151 N ALCOTT ST	Evaluation	1953	Domestic – Single Dwelling	Minimal Traditional	Ranch	ND	C	ND	C
5DV.48244	4160 N ALCOTT ST	Enhanced	1905	Domestic – Single Dwelling	Foursquare	No Clear Architectural Style	ND	C	NR-E (C)	C
5DV.48245	4161 N ALCOTT ST	Evaluation	1885	Domestic – Single Dwelling	Terrace Type	No Clear Architectural Style	ND	C	ND	C
5DV.48246	4200 N ALCOTT ST	Evaluation	1957	Domestic – Single Dwelling	Ranch	Ranch	ND	C	ND	C
5DV.48247	4203 N ALCOTT ST	Evaluation	1901	Domestic – Single Dwelling	Gable Front	Edwardian	ND	C	ND	C
5DV.48248	4210 N ALCOTT ST	Evaluation	1910	Domestic – Single Dwelling	Central Block with Projecting Bays	Edwardian	ND	C	ND	C
5DV.48249	4211 N ALCOTT ST	Evaluation	1908	Domestic – Single Dwelling	Classic Cottage	No Clear Architectural Style	ND	C	ND	C
5DV.48250	4214 N ALCOTT ST	Evaluation	1913	Domestic – Single Dwelling	Bungalow	Craftsman	ND	C	ND	C
5DV.48251	4215 N ALCOTT ST	Evaluation	1900	Domestic – Single Dwelling	Gable Front	Craftsman	ND	C	ND	C
5DV.48252	4216 N ALCOTT ST	Descriptive	1909	Domestic – Single Dwelling	Gable Front	No Clear Architectural Style	NE	NC	NE	NC
5DV.48253	4220 N ALCOTT ST	Evaluation	1925	Domestic – Single Dwelling	Bungalow	Craftsman	ND	C	ND	C
5DV.48254	4229 N ALCOTT ST	Foundation	2020	Domestic – Single Dwelling	N/A	N/A	L30	L30	L30	L30
5DV.48255	4231 N ALCOTT ST	Evaluation	1913	Domestic – Single Dwelling	Bungalow	Craftsman	ND	C	ND	C
5DV.48256	4234 N ALCOTT ST	Evaluation	1908	Domestic – Single Dwelling	Gable Front	Edwardian	ND	C	ND	C
5DV.48257	4235 N ALCOTT ST	Evaluation	1912	Domestic – Single Dwelling	Bungalow	Craftsman	ND	C	ND	C
5DV.1295	4238 N ALCOTT ST	Evaluation	1906	Domestic – Single Dwelling	Classic Cottage	No Clear Architectural Style	ND	C	ND	C
5DV.48258	4242 N ALCOTT ST	Evaluation	1908	Domestic – Single Dwelling	Classic Cottage	No Clear Architectural Style	ND	C	ND	C

							Local Evaluation		NR/SR Evaluation	
Site ID	Address	Survey Level	Year Built	Current Use	Building Form	Architectural Style	Individual	Area	Individual	Area
5DV.48259	4245 N ALCOTT ST	Evaluation	1905	Domestic – Single Dwelling	Gable Front	Edwardian	ND	C	ND	C
5DV.48260	4249 N ALCOTT ST	Evaluation	1908	Domestic – Single Dwelling	Gable Front	Edwardian	ND	C	ND	C
5DV.48261	4259 N ALCOTT ST	Descriptive	1895	Domestic – Single Dwelling	Gable Front	No Clear Architectural Style	NE	NC	NE	NC
5DV.48262	4301 N ALCOTT ST	Foundation	2012	Domestic – Single Dwelling	N/A	N/A	L30	L30	L30	L30
5DV.48272	4313-4317 N ALCOTT ST	Evaluation	1925	Domestic – Multiple Dwelling	Duplex	Craftsman	ND	C	ND	C
5DV.48263	4321 N ALCOTT ST	Evaluation	1909	Domestic – Single Dwelling	Gable Front	Edwardian	ND	C	ND	C
5DV.48264	4322 N ALCOTT ST	Evaluation	1922	Domestic – Single Dwelling	Bungalow	Craftsman	ND	C	ND	C
5DV.48265	4327 N ALCOTT ST	Evaluation	1905	Domestic – Single Dwelling	Gable Front	Edwardian	ND	C	ND	C
5DV.48266	4333 N ALCOTT ST	Descriptive	1924	Domestic – Single Dwelling	Gable Front	No Clear Architectural Style	NE	NC	NE	NC
5DV.48267	4336 N ALCOTT ST	Descriptive	1905	Domestic – Single Dwelling	Gable Front	Edwardian	NE	NC	NE	NC
5DV.48268	4338 N ALCOTT ST	Evaluation	1905	Domestic – Single Dwelling	Classic Cottage	No Clear Architectural Style	ND	C	ND	C
5DV.48273	4340-4342 N ALCOTT ST	Evaluation	1906	Domestic – Multiple Dwelling	Terrace Type	No Clear Architectural Style	ND	C	ND	C
5DV.48269	4341 N ALCOTT ST	Evaluation	1952	Domestic – Single Dwelling	Minimal Traditional	No Clear Architectural Style	ND	C	ND	C
5DV.48270	4345 N ALCOTT ST	Evaluation	1952	Domestic – Single Dwelling	Minimal Traditional	No Clear Architectural Style	ND	C	ND	C
5DV.49135	4346-4352 N ALCOTT ST	Foundation	2016	Commercial - Retail Store	N/A	N/A	L30	L30	L30	L30
5DV.48271	4359 N ALCOTT ST	Evaluation	1905	Domestic – Single Dwelling	Gable Front	Edwardian	ND	C	ND	C
5DV.46085	4403 N ALCOTT ST	Evaluation	1903	Domestic – Single Dwelling	Gable Front	Edwardian	ND	C	ND	C
5DV.46011	4404 N ALCOTT ST	Evaluation	1905	Domestic – Single Dwelling	Gable Front	Edwardian	ND	C	ND	C
5DV.46051	4411 N ALCOTT ST	Evaluation	1900	Domestic – Single Dwelling	Gable Front	Edwardian	ND	C	ND	C
5DV.45990	4412 N ALCOTT ST	Evaluation	1957	Domestic – Single Dwelling	One-Part Commercial Block	No Clear Architectural Style	ND	C	ND	C
5DV.45994	4419 N ALCOTT ST	Evaluation	1903	Domestic – Single Dwelling	Classic Cottage	No Clear Architectural Style	ND	C	ND	C
5DV.46065	4420 N ALCOTT ST	Evaluation	1900	Domestic – Single Dwelling	Classic Cottage	Classical Revival	ND	C	ND	C
5DV.3511	4425 N ALCOTT ST	Evaluation	1909	Domestic – Single Dwelling	Foursquare	No Clear Architectural Style	ND	C	ND	C
5DV.45975	4426 N ALCOTT ST	Evaluation	1902	Domestic – Single Dwelling	Classic Cottage	No Clear Architectural Style	ND	C	ND	C
5DV.45974	4431 N ALCOTT ST	Evaluation	1907	Domestic – Single Dwelling	Classic Cottage	No Clear Architectural Style	ND	C	ND	C
5DV.649	4437 N ALCOTT ST	Enhanced	1901	Domestic – Single Dwelling	Gable Front	Mission	NE	C	NE	C
5DV.46057	4440 N ALCOTT ST	Evaluation	1910	Domestic – Single Dwelling	Bungalow	Craftsman	ND	C	ND	C
5DV.46010	4444 N ALCOTT ST	Evaluation	1907	Domestic – Single Dwelling	Foursquare	No Clear Architectural Style	ND	C	ND	C
5DV.45996	4445 N ALCOTT ST	Evaluation	1907	Domestic – Single Dwelling	Gable Front	Edwardian	ND	C	ND	C
5DV.46036	4450 N ALCOTT ST	Evaluation	1917	Domestic – Single Dwelling	Bungalow	Craftsman	ND	C	ND	C
5DV.46116	4455 N ALCOTT ST	Evaluation	1907	Domestic – Single Dwelling	Classic Cottage	No Clear Architectural Style	ND	C	ND	C
5DV.45995	4456 N ALCOTT ST	Evaluation	1901	Domestic – Single Dwelling	Gable Front	Edwardian	ND	C	ND	C
5DV.45983	4457 N ALCOTT ST	Evaluation	1898	Domestic – Single Dwelling	Gable Front	Edwardian	ND	C	ND	C
5DV.45938	4500 N ALCOTT ST	Evaluation	1910	Domestic – Single Dwelling	Bungalow	Craftsman	ND	C	ND	C

							Local Evaluation		NR/SR Evaluation	
Site ID	Address	Survey Level	Year Built	Current Use	Building Form	Architectural Style	Individual	Area	Individual	Area
5DV.46113	4501 N ALCOTT ST	Evaluation	1929	Domestic – Single Dwelling	Bungalow	Craftsman	ND	C	ND	C
5DV.46087	4511 N ALCOTT ST	Evaluation	1900	Domestic – Single Dwelling	Gable Front	Edwardian	ND	C	ND	C
5DV.45958	4512 N ALCOTT ST	Evaluation	1922	Domestic – Single Dwelling	Bungalow	Craftsman	ND	C	ND	C
5DV.45951	4524 N ALCOTT ST	Evaluation	1910	Domestic – Single Dwelling	Classic Cottage	No Clear Architectural Style	ND	C	ND	C
5DV.45999	4525 N ALCOTT ST	Evaluation	1909	Domestic – Single Dwelling	Bungalow	Craftsman	ND	C	ND	C
5DV.46046	4527 N ALCOTT ST	Evaluation	1910	Domestic – Single Dwelling	Bungalow	No Clear Architectural Style	ND	C	ND	C
5DV.45941	4528 N ALCOTT ST	Evaluation	1910	Domestic – Single Dwelling	Classic Cottage	No Clear Architectural Style	ND	C	ND	C
5DV.46071	4530 N ALCOTT ST	Evaluation	1912	Domestic – Single Dwelling	Bungalow	Craftsman	ND	C	ND	C
5DV.46084	4535 N ALCOTT ST	Evaluation	1908	Domestic – Single Dwelling	Bungalow	Craftsman	ND	C	ND	C
5DV.45992	4536 N ALCOTT ST	Evaluation	1911	Domestic – Single Dwelling	Bungalow	Craftsman	ND	C	ND	C
5DV.46047	4542 N ALCOTT ST	Evaluation	1904	Domestic – Single Dwelling	Classic Cottage	No Clear Architectural Style	ND	C	ND	C
5DV.46121	4543 N ALCOTT ST	Evaluation	1909	Domestic – Single Dwelling	Bungalow	Craftsman	ND	C	ND	C
5DV.45988	4549 N ALCOTT ST	Evaluation	1907	Domestic – Single Dwelling	Gable Front	Edwardian	ND	C	ND	C
5DV.46000	4550 N ALCOTT ST	Evaluation	1910	Domestic – Single Dwelling	Bungalow	Craftsman	ND	C	ND	C
5DV.45957	4556 N ALCOTT ST	Evaluation	1912	Domestic – Single Dwelling	Bungalow	Craftsman	ND	C	ND	C
5DV.4222	4557 N ALCOTT ST	Evaluation	1910	Domestic – Single Dwelling	Bungalow	Craftsman	ND	C	ND	C
5DV.45940	4563 N ALCOTT ST	Evaluation	1906	Domestic – Single Dwelling	Foursquare	No Clear Architectural Style	ND	C	ND	C
5DV.46110	4564 N ALCOTT ST	Descriptive	1903	Domestic – Single Dwelling	Gable Front	Edwardian	NE	NC	NE	NC
5DV.46016	4565 N ALCOTT ST	Evaluation	1905	Domestic – Single Dwelling	Gable Front	Edwardian	ND	C	ND	C
5DV.46073	4570 N ALCOTT ST	Evaluation	1910	Domestic – Single Dwelling	Classic Cottage	No Clear Architectural Style	ND	C	ND	C
5DV.46093	4571 N ALCOTT ST	Evaluation	1925	Domestic – Single Dwelling	Bungalow	Craftsman	ND	C	ND	C
5DV.45989	4574 N ALCOTT ST	Evaluation	1925	Domestic – Single Dwelling	Bungalow	Craftsman	ND	C	ND	C
5DV.46043	4577 N ALCOTT ST	Evaluation	1900	Domestic – Single Dwelling	Gable Front	Edwardian	ND	C	ND	C
5DV.46002	4578 N ALCOTT ST	Evaluation	1912	Domestic – Single Dwelling	Bungalow	Craftsman	ND	C	ND	C
5DV.46015	4580 N ALCOTT ST	Evaluation	1951	Domestic – Single Dwelling	Minimal Traditional	No Clear Architectural Style	ND	C	ND	C
5DV.45971	4581 N ALCOTT ST	Descriptive	1946	Domestic – Single Dwelling	Other	Mixed Style	NE	NC	NE	NC
5DV.46072	4584 N ALCOTT ST	Evaluation	1900	Domestic – Single Dwelling	Classic Cottage	No Clear Architectural Style	ND	C	ND	C
5DV.46095	4585 N ALCOTT ST	Evaluation	1925	Domestic – Single Dwelling	Bungalow	Craftsman	ND	C	ND	C
5DV.46035	4588 N ALCOTT ST	Evaluation	1905	Domestic – Single Dwelling	Classic Cottage	No Clear Architectural Style	ND	C	ND	C
5DV.46125	4589 N ALCOTT ST	Evaluation	1905	Domestic – Single Dwelling	Classic Cottage	No Clear Architectural Style	ND	C	ND	C
5DV.46049	4596 N ALCOTT ST	Evaluation	1910	Domestic – Single Dwelling	Bungalow	Craftsman	ND	C	ND	C
5DV.46032	4597 N ALCOTT ST	Evaluation	1905	Domestic – Single Dwelling	Classic Cottage	No Clear Architectural Style	ND	C	ND	C
5DV.45582	4600 N ALCOTT ST	Evaluation	1951	Domestic – Single Dwelling	Minimal Traditional	Ranch	ND	C	ND	C
5DV.45589	4606 N ALCOTT ST	Foundation	2020	Domestic – Single Dwelling	N/A	N/A	L30	L30	L30	L30

							Local Evaluation		NR/SR Evaluation	
Site ID	Address	Survey Level	Year Built	Current Use	Building Form	Architectural Style	Individual	Area	Individual	Area
5DV.45747	4609 N ALCOTT ST	Evaluation	1941	Domestic – Single Dwelling	Minimal Traditional	No Clear Architectural Style	ND	C	ND	C
5DV.45577	4610 N ALCOTT ST	Descriptive	1933	Domestic – Single Dwelling	Other	No Clear Architectural Style	NE	NC	NE	NC
5DV.45590	4612 N ALCOTT ST	Descriptive	1903	Domestic – Single Dwelling	Gable Front	No Clear Architectural Style	NE	NC	NE	NC
5DV.45574	4616 N ALCOTT ST	Descriptive	1905	Domestic – Single Dwelling	Other	Other Style	NE	NC	NE	NC
5DV.45739	4621 N ALCOTT ST	Evaluation	1941	Domestic – Single Dwelling	Minimal Traditional	No Clear Architectural Style	ND	C	ND	C
5DV.45740	4625 N ALCOTT ST	Evaluation	1941	Domestic – Single Dwelling	Minimal Traditional	No Clear Architectural Style	ND	C	ND	C
5DV.4087	4638 N ALCOTT ST	Evaluation	1905	Domestic – Single Dwelling	Bungalow	Craftsman	ND	C	ND	C
5DV.45757	4639 N ALCOTT ST	Evaluation	1941	Domestic – Single Dwelling	Minimal Traditional	Colonial Revival	ND	C	ND	C
5DV.45584	4644 N ALCOTT ST	Evaluation	1928	Domestic – Single Dwelling	Bungalow	Craftsman	ND	C	ND	C
5DV.45758	4645 N ALCOTT ST	Foundation	2018	Domestic – Single Dwelling	N/A	N/A	L30	L30	L30	L30
5DV.45755	4651 N ALCOTT ST	Foundation	2019	Domestic – Single Dwelling	N/A	N/A	L30	L30	L30	L30
5DV.45591	4652 N ALCOTT ST	Evaluation	1910	Domestic – Single Dwelling	Gable Front	Edwardian	ND	C	ND	C
5DV.45742	4657 N ALCOTT ST	Evaluation	1941	Domestic – Single Dwelling	Minimal Traditional	No Clear Architectural Style	ND	C	ND	C
5DV.45592	4660 N ALCOTT ST	Evaluation	1951	Domestic – Single Dwelling	Minimal Traditional	No Clear Architectural Style	ND	C	ND	C
5DV.45738	4665 N ALCOTT ST	Evaluation	1941	Domestic – Single Dwelling	Minimal Traditional	No Clear Architectural Style	ND	C	ND	C
5DV.45580	4670 N ALCOTT ST	Evaluation	1951	Domestic – Single Dwelling	Minimal Traditional	No Clear Architectural Style	ND	C	ND	C
5DV.45756	4675 N ALCOTT ST	Evaluation	1941	Domestic – Single Dwelling	Minimal Traditional	No Clear Architectural Style	ND	C	ND	C
5DV.45587	4678 N ALCOTT ST	Evaluation	1940	Domestic – Single Dwelling	Minimal Traditional	No Clear Architectural Style	ND	C	ND	C
5DV.45741	4685 N ALCOTT ST	Evaluation	1941	Domestic – Single Dwelling	Minimal Traditional	No Clear Architectural Style	ND	C	ND	C
5DV.45594	4686 N ALCOTT ST	Descriptive	1949	Domestic – Single Dwelling	Gable Front	No Clear Architectural Style	NE	NC	NE	NC
5DV.45595	4694 N ALCOTT ST	Foundation	2020	Domestic – Single Dwelling	N/A	N/A	L30	L30	L30	L30
5DV.45751	4695 N ALCOTT ST	Evaluation	1941	Domestic – Single Dwelling	Minimal Traditional	No Clear Architectural Style	ND	C	ND	C
5DV.45441	4700 N ALCOTT ST	Evaluation	1947	Domestic – Single Dwelling	Central Block with Projecting Bays	English Norman Cottage	ND	C	ND	C
5DV.45504	4701 N ALCOTT ST	Evaluation	1940	Domestic – Single Dwelling	Minimal Traditional	No Clear Architectural Style	ND	C	ND	C
5DV.45474	4709 N ALCOTT ST	Evaluation	1939	Domestic – Single Dwelling	Minimal Traditional	English Norman Cottage	ND	C	ND	C
5DV.45439	4710 N ALCOTT ST	Evaluation	1949	Domestic – Single Dwelling	Minimal Traditional	No Clear Architectural Style	ND	C	ND	C
5DV.45445	4719 N ALCOTT ST	Enhanced	1890	Domestic – Single Dwelling	Gabled Ell	Queen Anne	ND	C	E (C)	C
5DV.45435	4720 N ALCOTT ST	Evaluation	1949	Domestic – Single Dwelling	Minimal Traditional	Ranch	ND	C	ND	C
5DV.45497	4727 N ALCOTT ST	Evaluation	1941	Domestic – Single Dwelling	Minimal Traditional	No Clear Architectural Style	ND	C	ND	C
5DV.45444	4730 N ALCOTT ST	Evaluation	1949	Domestic – Single Dwelling	Minimal Traditional	Ranch	ND	C	ND	C
5DV.45446	4735 N ALCOTT ST	Evaluation	1902	Domestic – Single Dwelling	Gable Front	No Clear Architectural Style	ND	C	ND	C
5DV.45442	4740 N ALCOTT ST	Evaluation	1942	Domestic – Single Dwelling	Central Block with Projecting Bays	English Norman Cottage	ND	C	ND	C
5DV.45487	4741 N ALCOTT ST	Descriptive	1941	Domestic – Single Dwelling	Minimal Traditional	No Clear Architectural Style	NE	NC	NE	NC
5DV.45443	4742 N ALCOTT ST	Evaluation	1941	Domestic – Single Dwelling	Central Block with Projecting Bays	English Norman Cottage	ND	C	ND	C

							Local Evaluation		NR/SR Evaluation	
Site ID	Address	Survey Level	Year Built	Current Use	Building Form	Architectural Style	Individual	Area	Individual	Area
5DV.45432	4750 N ALCOTT ST	Evaluation	1940	Domestic – Single Dwelling	Central Block with Projecting Bays	English Norman Cottage	ND	C	ND	C
5DV.45523	4755 N ALCOTT ST	Descriptive	1900	Domestic – Single Dwelling	Terrace Type	No Clear Architectural Style	NE	NC	NE	NC
5DV.45431	4756 N ALCOTT ST	Evaluation	1939	Domestic – Single Dwelling	Minimal Traditional	No Clear Architectural Style	ND	C	ND	C
5DV.45540	4759 N ALCOTT ST	Foundation	2014	Domestic – Single Dwelling	N/A	N/A	L30	L30	L30	L30
5DV.45505	4767-4771 N ALCOTT ST	Evaluation	1931	Domestic – Multiple Dwelling	Duplex	Mixed Style	ND	C	ND	C
BEACH CT										
5DV.46001	4404 N BEACH CT	Descriptive	1905	Domestic – Single Dwelling	Other	No Clear Architectural Style	NE	NC	NE	NC
5DV.45967	4409 N BEACH CT	Evaluation	1964	Domestic – Single Dwelling	Bi-Level	Ranch	ND	C	ND	C
5DV.46114	4412 N BEACH CT	Descriptive	1911	Domestic – Single Dwelling	Other	Dutch Colonial Revival	NE	NC	NE	NC
5DV.46026	4420 N BEACH CT	Evaluation	1907	Domestic – Single Dwelling	Gable Front	Craftsman	ND	C	ND	C
5DV.46127	4421 N BEACH CT	Evaluation	1910	Domestic – Single Dwelling	Classic Cottage	No Clear Architectural Style	ND	C	ND	C
5DV.46096	4426-4428 N BEACH CT	Evaluation	1923	Domestic – Multiple Dwelling	Duplex	Craftsman	ND	C	ND	C
5DV.1276	4429 N BEACH CT	Evaluation	1905	Domestic – Single Dwelling	Classic Cottage	No Clear Architectural Style	ND	C	ND	C
5DV.45942	4432 N BEACH CT	Evaluation	1906	Domestic – Single Dwelling	Classic Cottage	No Clear Architectural Style	ND	C	ND	C
5DV.46082	4435 N BEACH CT	Descriptive	1901	Domestic – Single Dwelling	Terrace Type	No Clear Architectural Style	NE	NC	NE	NC
5DV.45979	4437 N BEACH CT	Evaluation	1913	Domestic – Single Dwelling	Bungalow	Craftsman	ND	C	ND	C
5DV.46006	4438 N BEACH CT	Evaluation	1907	Domestic – Single Dwelling	Classic Cottage	Classical Revival	ND	C	ND	C
5DV.45950	4444 N BEACH CT	Evaluation	1907	Domestic – Single Dwelling	Classic Cottage	Classical Revival	ND	C	ND	C
5DV.46101	4445 N BEACH CT	Foundation	2020	Domestic – Single Dwelling	N/A	N/A	L30	L30	L30	L30
5DV.46030	4450 N BEACH CT	Evaluation	1906	Domestic – Single Dwelling	Gable Front	No Clear Architectural Style	ND	C	ND	C
5DV.46102	4456 N BEACH CT	Evaluation	1907	Domestic – Single Dwelling	Gable Front	Craftsman	ND	C	ND	C
5DV.45949	4457 N BEACH CT	Evaluation	1902	Domestic – Single Dwelling	Classic Cottage	No Clear Architectural Style	ND	C	ND	C
5DV.46059	4500 N BEACH CT	Evaluation	1910	Domestic – Single Dwelling	Bungalow	Craftsman	ND	C	ND	C
5DV.46044	4501 N BEACH CT & 2545 E 45TH AVE	Evaluation	1948	Domestic – Multiple Dwelling	Duplex	No Clear Architectural Style	ND	C	ND	C
5DV.46120	4506 N BEACH CT	Descriptive	1911	Domestic – Single Dwelling	Bungalow	Craftsman	NE	NC	NE	NC
5DV.46077	4511 N BEACH CT	Evaluation	1901	Domestic – Single Dwelling	Gable Front	Edwardian	ND	C	ND	C
5DV.45980	4512 N BEACH CT	Evaluation	1911	Domestic – Single Dwelling	Bungalow	Craftsman	ND	C	ND	C
5DV.46014	4517 N BEACH CT	Evaluation	1901	Domestic – Single Dwelling	Classic Cottage	No Clear Architectural Style	ND	C	ND	C
5DV.46135	4518 N BEACH CT	Descriptive	1910	Domestic – Single Dwelling	Other	No Clear Architectural Style	NE	NC	NE	NC
5DV.46019	4521 N BEACH CT	Evaluation	1901	Domestic – Single Dwelling	Gable Front	Edwardian	ND	C	ND	C
5DV.46040	4524 N BEACH CT	Evaluation	1910	Domestic – Single Dwelling	Bungalow	Craftsman	ND	C	ND	C
5DV.46050	4525 N BEACH CT	Evaluation	1921	Domestic – Single Dwelling	Bungalow	No Clear Architectural Style	ND	C	ND	C
5DV.46111	4530 N BEACH CT	Evaluation	1910	Domestic – Single Dwelling	Bungalow	Craftsman	ND	C	ND	C
5DV.45970	4531 N BEACH CT	Descriptive	1948	Domestic – Single Dwelling	Other	No Clear Architectural Style	NE	NC	NE	NC

							Local Evaluation		NR/SR Evaluation	
Site ID	Address	Survey Level	Year Built	Current Use	Building Form	Architectural Style	Individual	Area	Individual	Area
5DV.46055	4533 N BEACH CT	Descriptive	1924	Domestic – Single Dwelling	Bungalow	Craftsman	NE	NC	NE	NC
5DV.46099	4536 N BEACH CT	Evaluation	1910	Domestic – Single Dwelling	Bungalow	Craftsman	ND	C	ND	C
5DV.45993	4537 N BEACH CT	Evaluation	1924	Domestic – Single Dwelling	Bungalow	Craftsman	ND	C	ND	C
5DV.46041	4542 N BEACH CT	Evaluation	1911	Domestic – Single Dwelling	Classic Cottage	No Clear Architectural Style	ND	C	ND	C
5DV.45937	4548 N BEACH CT	Evaluation	1910	Domestic – Single Dwelling	Classic Cottage	Craftsman	ND	C	ND	C
5DV.46109	4554 N BEACH CT	Evaluation	1910	Domestic – Single Dwelling	Bungalow	Craftsman	ND	C	ND	C
5DV.46066	4555 N BEACH CT	Evaluation	1905	Domestic – Single Dwelling	Gable Front	Edwardian	ND	C	ND	C
5DV.45991	4560 N BEACH CT	Evaluation	1928	Domestic – Single Dwelling	Bungalow	Craftsman	ND	C	ND	C
5DV.45986	4563 N BEACH CT	Evaluation	1904	Domestic – Single Dwelling	Central Passage Double-Pile	Dutch Colonial Revival	ND	C	ND	C
5DV.45969	4568 N BEACH CT	Descriptive	1928	Domestic – Single Dwelling	Other	No Clear Architectural Style	NE	NC	NE	NC
5DV.46021	4571 N BEACH CT	Evaluation	1956	Domestic – Single Dwelling	Minimal Traditional	Ranch	ND	C	ND	C
5DV.45978	4572 N BEACH CT	Evaluation	1942	Domestic – Single Dwelling	Minimal Traditional	Modern Movement	ND	C	ND	C
5DV.46060	4575 N BEACH CT	Evaluation	1938	Domestic – Single Dwelling	Minimal Traditional	No Clear Architectural Style	ND	C	ND	C
5DV.45944	4576 N BEACH CT	Evaluation	1941	Domestic – Single Dwelling	Minimal Traditional	No Clear Architectural Style	ND	C	ND	C
5DV.45981	4579 N BEACH CT	Evaluation	1938	Domestic – Single Dwelling	Minimal Traditional	No Clear Architectural Style	ND	C	ND	C
5DV.46075	4583 N BEACH CT	Evaluation	1932	Domestic – Single Dwelling	Central Block with Projecting Bays	English Norman Cottage	ND	C	ND	C
5DV.45997	4585 N BEACH CT	Evaluation	1948	Domestic – Single Dwelling	Minimal Traditional	No Clear Architectural Style	ND	C	ND	C
5DV.46029	4586 N BEACH CT	Evaluation	1911	Domestic – Single Dwelling	Bungalow	Craftsman	ND	C	ND	C
5DV.46017	4590 N BEACH CT	Evaluation	1917	Domestic – Single Dwelling	Bungalow	Craftsman	ND	C	ND	C
5DV.46081	4591 N BEACH CT	Evaluation	1958	Domestic – Single Dwelling	Minimal Traditional	Ranch	ND	C	ND	C
5DV.46086	4594 N BEACH CT	Evaluation	1911	Domestic – Single Dwelling	Bungalow	Craftsman	ND	C	ND	C
5DV.5561	4595 N BEACH CT	Evaluation	1905	Domestic – Single Dwelling	Classic Cottage	Classical Revival	ND	C	ND	C
5DV.46031	4598 N BEACH CT	Evaluation	1937	Domestic – Single Dwelling	Central Block with Projecting Bays	English Norman Cottage	ND	C	ND	C
5DV.45743	4600 N BEACH CT	Evaluation	1941	Domestic – Single Dwelling	Minimal Traditional	No Clear Architectural Style	ND	C	ND	C
5DV.45605	4601 N BEACH CT	Descriptive	1901	Domestic – Single Dwelling	Other	No Clear Architectural Style	NE	NC	NE	NC
5DV.45744	4610 N BEACH CT	Evaluation	1941	Domestic – Single Dwelling	Minimal Traditional	No Clear Architectural Style	ND	C	ND	C
5DV.45599	4611 N BEACH CT	Descriptive	1896	Domestic – Single Dwelling	Gable Front	No Clear Architectural Style	NE	NC	NE	NC
5DV.45753	4620 N BEACH CT	Evaluation	1941	Domestic – Single Dwelling	Minimal Traditional	No Clear Architectural Style	ND	C	ND	C
5DV.45606	4623 N BEACH CT	Evaluation	1949	Domestic – Single Dwelling	Minimal Traditional	No Clear Architectural Style	ND	C	ND	C
5DV.45749	4630 N BEACH CT	Evaluation	1941	Domestic – Single Dwelling	Minimal Traditional	No Clear Architectural Style	ND	C	ND	C
5DV.45600	4631 N BEACH CT	Descriptive	1903	Domestic – Single Dwelling	Gable Front	No Clear Architectural Style	NE	NC	NE	NC
5DV.45748	4636 N BEACH CT	Evaluation	1941	Domestic – Single Dwelling	Minimal Traditional	No Clear Architectural Style	ND	C	ND	C
5DV.45612	4637 N BEACH CT	Foundation	2020	Domestic – Single Dwelling	N/A	N/A	L30	L30	L30	L30
5DV.45752	4640 N BEACH CT	Evaluation	1941	Domestic – Single Dwelling	Minimal Traditional	No Clear Architectural Style	ND	C	ND	C

							Local Evaluation		NR/SR Evaluation	
Site ID	Address	Survey Level	Year Built	Current Use	Building Form	Architectural Style	Individual	Area	Individual	Area
5DV.45608	4647 N BEACH CT	Evaluation	1914	Domestic – Single Dwelling	Bungalow	Craftsman	ND	C	ND	C
5DV.45746	4650 N BEACH CT	Evaluation	1941	Domestic – Single Dwelling	Minimal Traditional	No Clear Architectural Style	ND	C	ND	C
5DV.45615	4653 N BEACH CT	Evaluation	1922	Domestic – Single Dwelling	Gabled Ell	No Clear Architectural Style	ND	C	ND	C
5DV.45754	4660 N BEACH CT	Evaluation	1941	Domestic – Single Dwelling	Minimal Traditional	No Clear Architectural Style	ND	C	ND	C
5DV.45614	4663 N BEACH CT	Evaluation	1903	Domestic – Single Dwelling	Other	Mixed Style	ND	C	ND	C
5DV.45597	4665 N BEACH CT	Evaluation	1913	Domestic – Single Dwelling	Bungalow	No Clear Architectural Style	ND	C	ND	C
5DV.45745	4670 N BEACH CT	Descriptive	1941	Domestic – Single Dwelling	Minimal Traditional	No Clear Architectural Style	NE	NC	NE	NC
5DV.45759	4676 N BEACH CT	Evaluation	1941	Domestic – Single Dwelling	Minimal Traditional	No Clear Architectural Style	ND	C	ND	C
5DV.45617	4679 N BEACH CT	Evaluation	1906	Domestic – Single Dwelling	Bungalow	No Clear Architectural Style	ND	C	ND	C
5DV.45737	4680 N BEACH CT	Evaluation	1941	Domestic – Single Dwelling	Minimal Traditional	No Clear Architectural Style	ND	C	ND	C
5DV.1215	4687 N BEACH CT	Evaluation	1906	Domestic – Single Dwelling	Gable Front	Edwardian	ND	C	ND	C
5DV.45750	4690 N BEACH CT	Descriptive	1941	Domestic – Single Dwelling	Minimal Traditional	No Clear Architectural Style	NE	NC	NE	NC
5DV.45603	4693 N BEACH CT	Descriptive	1906	Domestic – Single Dwelling	Gabled Ell	No Clear Architectural Style	NE	NC	NE	NC
5DV.45479	4700 N BEACH CT	Evaluation	1927	Domestic – Single Dwelling	Bungalow	Craftsman	ND	C	ND	C
5DV.45531	4701 N BEACH CT	Evaluation	1948	Domestic – Single Dwelling	Minimal Traditional	No Clear Architectural Style	ND	C	ND	C
5DV.45508	4714 N BEACH CT	Evaluation	1927	Domestic – Single Dwelling	Bungalow	Craftsman	ND	C	ND	C
5DV.45515	4715 N BEACH CT	Evaluation	1933	Domestic – Single Dwelling	Bungalow	Craftsman	ND	C	ND	C
5DV.45469	4720 N BEACH CT	Evaluation	1927	Domestic – Single Dwelling	Bungalow	No Clear Architectural Style	ND	C	ND	C
5DV.45538	4723 N BEACH CT	Evaluation	1932	Domestic – Single Dwelling	Bungalow	Craftsman	ND	C	ND	C
5DV.45475	4726 N BEACH CT	Evaluation	1927	Domestic – Single Dwelling	Bungalow	No Clear Architectural Style	ND	C	ND	C
5DV.45536	4729 N BEACH CT	Evaluation	1933	Domestic – Single Dwelling	Central Block with Projecting Bays	English Norman Cottage	ND	C	ND	C
5DV.45518	4732 N BEACH CT	Evaluation	1926	Domestic – Single Dwelling	Bungalow	Craftsman	ND	C	ND	C
5DV.45496	4737 N BEACH CT	Evaluation	1942	Domestic – Single Dwelling	Minimal Traditional	No Clear Architectural Style	ND	C	ND	C
5DV.45453	4740 N BEACH CT	Evaluation	1926	Domestic – Single Dwelling	Bungalow	Craftsman	ND	C	ND	C
5DV.45450	4747 N BEACH CT	Evaluation	1939	Domestic – Single Dwelling	Minimal Traditional	English Norman Cottage	ND	C	ND	C
5DV.45462	4755 N BEACH CT	Evaluation	1905	Domestic – Single Dwelling	Bungalow	No Clear Architectural Style	ND	C	ND	C
5DV.45456	4756 N BEACH CT	Evaluation	1947	Domestic – Single Dwelling	Minimal Traditional	No Clear Architectural Style	ND	C	ND	C
5DV.45457	4760 N BEACH CT	Evaluation	1941	Domestic – Single Dwelling	Minimal Traditional	No Clear Architectural Style	ND	C	ND	C
5DV.45499	4763 N BEACH CT	Evaluation	1907	Domestic – Single Dwelling	Classic Cottage	No Clear Architectural Style	ND	C	ND	C
5DV.45454	4768 N BEACH CT	Evaluation	1954	Domestic – Single Dwelling	Minimal Traditional	No Clear Architectural Style	ND	C	ND	C
5DV.45500	4777 N BEACH CT	Descriptive	1912	Domestic – Single Dwelling	Other	No Clear Architectural Style	NE	NC	NE	NC
BRYANT ST										
5DV.48006	3825 N BRYANT ST	Evaluation	1911	Domestic – Single Dwelling	Classic Cottage	No Clear Architectural Style	ND	C	ND	C
5DV.48007	3826 N BRYANT ST	Evaluation	1928	Domestic – Single Dwelling	Bungalow	Craftsman	ND	C	ND	C

							Local Evaluation		NR/SR Evaluation	
Site ID	Address	Survey Level	Year Built	Current Use	Building Form	Architectural Style	Individual	Area	Individual	Area
5DV.48008	3836 N BRYANT ST	Evaluation	1929	Domestic – Single Dwelling	Bungalow	Craftsman	ND	C	ND	C
5DV.48009	3847 N BRYANT ST	Descriptive	1910	Domestic – Single Dwelling	Bungalow	No Clear Architectural Style	NE	NC	NE	NC
5DV.48010	3853 N BRYANT ST	Evaluation	1922	Domestic – Single Dwelling	Bungalow	No Clear Architectural Style	ND	C	ND	C
5DV.48011	3857 N BRYANT ST	Evaluation	1911	Domestic – Single Dwelling	Classic Cottage	No Clear Architectural Style	ND	C	ND	C
5DV.48012	3859 N BRYANT ST	Evaluation	1941	Domestic – Single Dwelling	Central Block with Projecting Bays	English Norman Cottage	ND	C	ND	C
5DV.48013	3920 N BRYANT ST	Evaluation	1955	Domestic – Single Dwelling	Minimal Traditional	Ranch	ND	C	ND	C
5DV.48014	3921-3923 N BRYANT ST	Evaluation	1946	Domestic – Single Dwelling	Minimal Traditional	No Clear Architectural Style	ND	C	ND	C
5DV.5349	3921-3929 N BRYANT ST	Evaluation	1895	Domestic – Multiple Dwelling	Terrace Type	No Clear Architectural Style	ND	C	ND	C
5DV.48015	3930 N BRYANT ST	Descriptive	1907	Domestic – Single Dwelling	Other	No Clear Architectural Style	NE	NC	NE	NC
5DV.48016	3931-3933 N BRYANT ST	Evaluation	1911	Domestic – Multiple Dwelling	Terrace Type	No Clear Architectural Style	ND	C	ND	C
5DV.48031	3943-3945 N BRYANT ST	Evaluation	1961	Domestic – Multiple Dwelling	Duplex	Ranch	ND	C	ND	C
5DV.48017	3944 N BRYANT ST	Evaluation	1954	Domestic – Single Dwelling	Minimal Traditional	Ranch	ND	C	ND	C
5DV.48018	3951 N BRYANT ST	Evaluation	1923	Domestic – Single Dwelling	Bungalow	Craftsman	ND	C	ND	C
5DV.48019	3957 N BRYANT ST	Evaluation	1961	Domestic – Single Dwelling	Ranch	Ranch	ND	C	ND	C
5DV.48020	4015 N BRYANT ST	Foundation	N/A	Vacant Lot	N/A	N/A	-	-	-	-
5DV.48021	4020 N BRYANT ST	Evaluation	1941	Domestic – Single Dwelling	Minimal Traditional	English Norman Cottage	ND	C	ND	C
5DV.48032	4021-4025 N BRYANT ST	Descriptive	1953	Domestic – Multiple Dwelling	Duplex	No Clear Architectural Style	NE	NC	NE	NC
5DV.3518	4030 N BRYANT ST	Foundation	2013	Domestic – Single Dwelling	N/A	N/A	L30	L30	L30	L30
5DV.48022	4033 N BRYANT ST	Evaluation	1926	Domestic – Single Dwelling	Bungalow	Craftsman	ND	C	ND	C
5DV.48023	4039 N BRYANT ST	Evaluation	1926	Domestic – Single Dwelling	Bungalow	Craftsman	ND	C	ND	C
5DV.48024	4040 N BRYANT ST	Foundation	2013	Domestic – Single Dwelling	N/A	N/A	L30	L30	L30	L30
5DV.48025	4045 N BRYANT ST	Evaluation	1926	Domestic – Single Dwelling	Bungalow	Craftsman	ND	C	ND	C
5DV.48026	4050 N BRYANT ST	Evaluation	1910	Domestic – Single Dwelling	Gable Front	Edwardian	ND	C	ND	C
5DV.48027	4051 N BRYANT ST	Evaluation	1926	Domestic – Single Dwelling	Bungalow	Craftsman	ND	C	ND	C
5DV.48028	4057 N BRYANT ST	Evaluation	1926	Domestic – Single Dwelling	Bungalow	Craftsman	ND	C	ND	C
5DV.48029	4058 N BRYANT ST	Foundation	2015	Domestic – Single Dwelling	N/A	N/A	L30	L30	L30	L30
5DV.48030	4060 N BRYANT ST	Evaluation	1910	Domestic – Single Dwelling	Bungalow	Craftsman	ND	C	ND	C
5DV.48274	4100 N BRYANT ST	Foundation	2015	Domestic – Single Dwelling	N/A	N/A	L30	L30	L30	L30
5DV.48275	4103 N BRYANT ST	Descriptive	1905	Domestic – Single Dwelling	Hipped-Roof Box	No Clear Architectural Style	NE	NC	NE	NC
5DV.48276	4107 N BRYANT ST	Evaluation	1934	Domestic – Single Dwelling	Bungalow	Craftsman	ND	C	ND	C
5DV.48277	4115 N BRYANT ST	Evaluation	1910	Domestic – Single Dwelling	Terrace Type	No Clear Architectural Style	ND	C	ND	C
5DV.48278	4116 N BRYANT ST	Evaluation	1906	Domestic – Single Dwelling	Terrace Type	No Clear Architectural Style	ND	C	ND	C
5DV.48279	4121 N BRYANT ST	Evaluation	1957	Domestic – Single Dwelling	Ranch	Ranch	ND	C	ND	C
5DV.48280	4122 N BRYANT ST	Evaluation	1908	Domestic – Single Dwelling	Classic Cottage	No Clear Architectural Style	ND	C	ND	C

							Local Evaluation		NR/SR Evaluation	
Site ID	Address	Survey Level	Year Built	Current Use	Building Form	Architectural Style	Individual	Area	Individual	Area
5DV.48281	4125 N BRYANT ST	Evaluation	1947	Domestic – Single Dwelling	Minimal Traditional	No Clear Architectural Style	ND	C	ND	C
5DV.48282	4128 N BRYANT ST	Descriptive	1906	Domestic – Single Dwelling	Terrace Type	No Clear Architectural Style	NE	NC	NE	NC
5DV.48283	4133 N BRYANT ST	Evaluation	1920	Domestic – Single Dwelling	Bungalow	No Clear Architectural Style	ND	C	ND	C
5DV.48284	4134 N BRYANT ST	Evaluation	1900	Domestic – Single Dwelling	Hipped-Roof Box	No Clear Architectural Style	ND	C	ND	C
5DV.48285	4144 N BRYANT ST	Evaluation	1938	Domestic – Single Dwelling	Central Block with Projecting Bays	English Norman Cottage	ND	C	ND	C
5DV.48286	4145 N BRYANT ST	Evaluation	1987	Domestic – Single Dwelling	Other	No Clear Architectural Style	ND	C	ND	C
5DV.48287	4148 N BRYANT ST	Evaluation	1895	Domestic – Single Dwelling	Gable Front	Edwardian	ND	C	ND	C
5DV.48288	4200 N BRYANT ST	Evaluation	1954	Domestic – Single Dwelling	Minimal Traditional	No Clear Architectural Style	ND	C	ND	C
5DV.48289	4203 N BRYANT ST	Evaluation	1892	Domestic – Single Dwelling	Gabled Ell	No Clear Architectural Style	ND	C	ND	C
5DV.48290	4207 N BRYANT ST	Descriptive	1912	Domestic – Single Dwelling	Gable Front	No Clear Architectural Style	NE	NC	NE	NC
5DV.4661	4211 N BRYANT ST	Evaluation	1890	Domestic – Single Dwelling	Gable Front	Victorian Cottage	ND	C	ND	C
5DV.48291	4212 N BRYANT ST	Evaluation	1954	Domestic – Single Dwelling	Minimal Traditional	No Clear Architectural Style	ND	C	ND	C
5DV.48292	4219 N BRYANT ST	Evaluation	1907	Domestic – Single Dwelling	Classic Cottage	No Clear Architectural Style	ND	C	ND	C
5DV.48293	4220 N BRYANT ST	Descriptive	1911	Domestic – Single Dwelling	Other	No Clear Architectural Style	NE	NC	NE	NC
5DV.48294	4227 N BRYANT ST	Evaluation	1907	Domestic – Single Dwelling	Classic Cottage	No Clear Architectural Style	ND	C	ND	C
5DV.48295	4230 N BRYANT ST	Evaluation	1909	Domestic – Single Dwelling	Classic Cottage	No Clear Architectural Style	ND	C	ND	C
5DV.48296	4234 N BRYANT ST	Evaluation	1909	Domestic – Single Dwelling	Classic Cottage	No Clear Architectural Style	ND	C	ND	C
5DV.48297	4235 N BRYANT ST	Descriptive	1905	Domestic – Single Dwelling	Other	No Clear Architectural Style	NE	NC	NE	NC
5DV.48316	4238-4244 N BRYANT ST	Evaluation	1960	Domestic – Multiple Dwelling	Duplex	Ranch	ND	C	ND	C
5DV.48298	4249 N BRYANT ST	Evaluation	1901	Domestic – Single Dwelling	Gabled Ell	Mixed Style	ND	C	ND	C
5DV.4430	4251 N BRYANT ST	Evaluation	1917	Domestic – Single Dwelling	Hipped-Roof Box	No Clear Architectural Style	ND	C	ND	C
5DV.48299	4301 N BRYANT ST	Evaluation	1913	Domestic – Single Dwelling	Bungalow	Craftsman	ND	C	ND	C
5DV.48300	4309 N BRYANT ST	Evaluation	1912	Domestic – Single Dwelling	Bungalow	Craftsman	ND	C	ND	C
5DV.48301	4314 N BRYANT ST	Evaluation	1915	Domestic – Single Dwelling	Classic Cottage	No Clear Architectural Style	ND	C	ND	C
5DV.48302	4315 N BRYANT ST	Evaluation	1905	Domestic – Single Dwelling	Gable Front	Edwardian	ND	C	ND	C
5DV.48303	4320 N BRYANT ST	Evaluation	1915	Domestic – Single Dwelling	Classic Cottage	No Clear Architectural Style	ND	C	ND	C
5DV.48304	4321 N BRYANT ST	Evaluation	1905	Domestic – Single Dwelling	Gable Front	Edwardian	ND	C	ND	C
5DV.48305	4325 N BRYANT ST	Evaluation	1905	Domestic – Single Dwelling	Hipped-Roof Box	Craftsman	ND	C	ND	C
5DV.48306	4326 N BRYANT ST	Evaluation	1905	Domestic – Single Dwelling	Gable Front	Edwardian	ND	C	ND	C
5DV.48307	4332 N BRYANT ST	Evaluation	1915	Domestic – Single Dwelling	Bungalow	Craftsman	ND	C	ND	C
5DV.48308	4335 N BRYANT ST	Evaluation	1905	Domestic – Single Dwelling	Classic Cottage	No Clear Architectural Style	ND	C	ND	C
5DV.48309	4339 N BRYANT ST	Evaluation	1910	Domestic – Single Dwelling	Gable Front	Edwardian	ND	C	ND	C
5DV.48310	4340 N BRYANT ST	Evaluation	1910	Domestic – Single Dwelling	Gable Front	Edwardian	ND	C	ND	C
5DV.48311	4344 N BRYANT ST	Evaluation	1916	Domestic – Single Dwelling	Bungalow	Craftsman	ND	C	ND	C

							Local Evaluation		NR/SR Evaluation	
Site ID	Address	Survey Level	Year Built	Current Use	Building Form	Architectural Style	Individual	Area	Individual	Area
5DV.4654	4345 N BRYANT ST	Evaluation	1905	Domestic – Single Dwelling	Classic Cottage	No Clear Architectural Style	ND	C	ND	C
5DV.48312	4350 N BRYANT ST	Evaluation	1915	Domestic – Single Dwelling	Bungalow	Craftsman	ND	C	ND	C
5DV.48313	4353 N BRYANT ST	Evaluation	1912	Domestic – Single Dwelling	Gable Front	Edwardian	ND	C	ND	C
5DV.48314	4358 N BRYANT ST	Evaluation	1910	Domestic – Single Dwelling	Gable Front	Edwardian	ND	C	ND	C
5DV.48315	4359 N BRYANT ST	Evaluation	1914	Domestic – Multiple Dwelling	Bungalow	Craftsman	ND	C	ND	C
5DV.45982	4401 N BRYANT ST	Evaluation	1910	Domestic – Single Dwelling	Classic Cottage	No Clear Architectural Style	ND	C	ND	C
5DV.46039	4409 N BRYANT ST	Evaluation	1910	Domestic – Single Dwelling	Gable Front	Edwardian	ND	C	ND	C
5DV.46012	4410 N BRYANT ST	Descriptive	1904	Domestic – Single Dwelling	Gable Front	No Clear Architectural Style	NE	NC	NE	NC
5DV.46078	4415 N BRYANT ST	Evaluation	1907	Domestic – Single Dwelling	Gable Front	Edwardian	ND	C	ND	C
5DV.46107	4420 N BRYANT ST	Evaluation	1949	Domestic – Single Dwelling	Minimal Traditional	No Clear Architectural Style	ND	C	ND	C
5DV.45954	4421 N BRYANT ST	Evaluation	1909	Domestic – Single Dwelling	Classic Cottage	No Clear Architectural Style	ND	C	ND	C
5DV.46098	4427 N BRYANT ST	Evaluation	1910	Domestic – Single Dwelling	Gable Front	Edwardian	ND	C	ND	C
5DV.46080	4430 N BRYANT ST	Descriptive	1948	Domestic – Single Dwelling	Minimal Traditional	No Clear Architectural Style	NE	NC	NE	NC
5DV.45973	4431 N BRYANT ST	Evaluation	1910	Domestic – Single Dwelling	Classic Cottage	No Clear Architectural Style	ND	C	ND	C
5DV.46106	4432 N BRYANT ST	Evaluation	1904	Domestic – Single Dwelling	Hipped-Roof Box	No Clear Architectural Style	ND	C	ND	C
5DV.45963	4438 N BRYANT ST	Evaluation	1907	Domestic – Single Dwelling	Gable Front	Edwardian	ND	C	ND	C
5DV.46123	4439 N BRYANT ST	Evaluation	1910	Domestic – Single Dwelling	Gable Front	Edwardian	ND	C	ND	C
5DV.46004	4443 N BRYANT ST	Evaluation	1910	Domestic – Single Dwelling	Classic Cottage	No Clear Architectural Style	ND	C	ND	C
5DV.46013	4444 N BRYANT ST	Evaluation	1905	Domestic – Single Dwelling	Classic Cottage	No Clear Architectural Style	ND	C	ND	C
5DV.46103	4445 N BRYANT ST	Evaluation	1910	Domestic – Single Dwelling	Classic Cottage	No Clear Architectural Style	ND	C	ND	C
5DV.46131	4455 N BRYANT ST	Evaluation	1905	Domestic – Single Dwelling	Bungalow	No Clear Architectural Style	ND	C	ND	C
5DV.46037	4494-4496 N BRYANT ST	Evaluation	1963	Domestic – Multiple Dwelling	Duplex	Ranch	ND	C	ND	C
5DV.46005	4500 N BRYANT ST	Evaluation	1910	Domestic – Single Dwelling	Bungalow	Craftsman	ND	C	ND	C
5DV.46130	4501-4503 N BRYANT ST	Evaluation	1959	Domestic – Multiple Dwelling	Duplex	Ranch	ND	C	ND	C
5DV.46134	4511 N BRYANT ST	Evaluation	1925	Domestic – Single Dwelling	Bungalow	Craftsman	ND	C	ND	C
5DV.45959	4512-4514 N BRYANT ST	Descriptive	1909	Domestic – Multiple Dwelling	Gable Front	No Clear Architectural Style	NE	NC	NE	NC
5DV.45953	4519 N BRYANT ST	Descriptive	1905	Domestic – Single Dwelling	Gable Front	No Clear Architectural Style	NE	NC	NE	NC
5DV.45966	4520 N BRYANT ST	Evaluation	1920	Domestic – Single Dwelling	Hipped-Roof Box	No Clear Architectural Style	ND	C	ND	C
5DV.46023	4525 N BRYANT ST	Evaluation	1911	Domestic – Single Dwelling	Bungalow	Craftsman	ND	C	ND	C
5DV.45965	4528 N BRYANT ST	Evaluation	1913	Domestic – Single Dwelling	Classic Cottage	No Clear Architectural Style	ND	C	ND	C
5DV.46136	4534 N BRYANT ST	Evaluation	1913	Domestic – Single Dwelling	Bungalow	Craftsman	ND	C	ND	C
5DV.46058	4535 N BRYANT ST	Evaluation	1905	Domestic – Single Dwelling	Hipped-Roof Box	No Clear Architectural Style	ND	C	ND	C
5DV.46025	4539 N BRYANT ST	Evaluation	1911	Domestic – Single Dwelling	Gable Front	Edwardian	ND	C	ND	C
5DV.46045	4540 N BRYANT ST	Evaluation	1924	Domestic – Single Dwelling	Bungalow	Craftsman	ND	C	ND	C

							Local Evaluation		NR/SR Evaluation	
Site ID	Address	Survey Level	Year Built	Current Use	Building Form	Architectural Style	Individual	Area	Individual	Area
5DV.46003	4548 N BRYANT ST	Evaluation	1926	Domestic – Single Dwelling	Bungalow	Craftsman	ND	C	ND	C
5DV.46083	4551 N BRYANT ST	Evaluation	1931	Domestic – Single Dwelling	Bungalow	Craftsman	ND	C	ND	C
5DV.46124	4556 N BRYANT ST	Evaluation	1903	Domestic – Single Dwelling	Classic Cottage	Classical Revival	ND	C	ND	C
5DV.46119	4557 N BRYANT ST	Evaluation	1930	Domestic – Single Dwelling	Bungalow	Craftsman	ND	C	ND	C
5DV.45939	4560 N BRYANT ST	Evaluation	1922	Domestic – Single Dwelling	Bungalow	Craftsman	ND	C	ND	C
5DV.45962	4563 N BRYANT ST 2645 W SCOTT PL	Evaluation	1906	Domestic – Single Dwelling	Foursquare	Classical Revival	ND	C	ND	C
5DV.46052	4565 N BRYANT ST	Evaluation	1903	Domestic – Single Dwelling	Classic Cottage	No Clear Architectural Style	ND	C	ND	C
5DV.45972	4568 N BRYANT ST	Evaluation	1922	Domestic – Single Dwelling	Bungalow	Craftsman	ND	C	ND	C
5DV.46009	4569 N BRYANT ST	Foundation	2009	Domestic – Single Dwelling	N/A	N/A	L30	L30	L30	L30
5DV.46074	4573 N BRYANT ST	Descriptive	1905	Domestic – Single Dwelling	Gable Front	Edwardian	NE	NC	NE	NC
5DV.45960	4576 N BRYANT ST	Enhanced	1920	Domestic – Single Dwelling	Bungalow	Craftsman	ND	C	NR-E (C)	C
5DV.46007	4577 N BRYANT ST	Evaluation	1905	Domestic – Single Dwelling	Gable Front	Edwardian	ND	C	ND	C
5DV.46097	4581-4583 N BRYANT ST	Evaluation	1905	Domestic – Multiple Dwelling	Gable Front	Edwardian	ND	C	ND	C
5DV.46126	4582 N BRYANT ST	Descriptive	1920	Domestic – Single Dwelling	Bungalow	Craftsman	NE	NC	NE	NC
5DV.46048	4585 N BRYANT ST	Evaluation	1926	Domestic – Single Dwelling	Bungalow	Craftsman	ND	C	ND	C
5DV.45961	4586 N BRYANT ST	Evaluation	1922	Domestic – Single Dwelling	Bungalow	Craftsman	ND	C	ND	C
5DV.46069	4589 N BRYANT ST	Evaluation	1909	Domestic – Single Dwelling	Other	Dutch Colonial Revival	ND	C	ND	C
5DV.46118	4590 N BRYANT ST	Evaluation	1922	Domestic – Single Dwelling	Bungalow	Craftsman	ND	C	ND	C
5DV.45936	4594 N BRYANT ST	Evaluation	1916	Domestic – Single Dwelling	Bungalow	Craftsman	ND	C	ND	C
5DV.45998	4598 N BRYANT ST	Evaluation	1922	Domestic – Single Dwelling	Bungalow	Craftsman	ND	C	ND	C
5DV.45629	4605 N BRYANT ST	Enhanced	1907	Domestic – Single Dwelling	Central Passage Double-Pile	Shingle Style	ND	C	NR-E (C)	C
5DV.45609	4614 N BRYANT ST	Evaluation	1905	Domestic – Single Dwelling	Hipped-Roof Box	No Clear Architectural Style	ND	C	ND	C
5DV.45604	4622 N BRYANT ST	Evaluation	1907	Domestic – Single Dwelling	Gable Front	No Clear Architectural Style	ND	C	ND	C
5DV.45622	4633 N BRYANT ST	Descriptive	1909	Domestic – Single Dwelling	Gable Front	Edwardian	NE	NC	NE	NC
5DV.45640	4635 N BRYANT ST	Evaluation	1909	Domestic – Single Dwelling	Gable Front	Edwardian	ND	C	ND	C
5DV.45618	4636 N BRYANT ST	Foundation	2017	Domestic – Single Dwelling	N/A	N/A	L30	L30	L30	L30
5DV.45628	4637-4639 N BRYANT ST	Evaluation	1908	Domestic – Single Dwelling	Gable Front	Edwardian	ND	C	ND	C
5DV.45607	4640 N BRYANT ST	Evaluation	1931	Domestic – Single Dwelling	Bungalow	Craftsman	ND	C	ND	C
5DV.45631	4647 N BRYANT ST	Evaluation	1900	Domestic – Single Dwelling	Classic Cottage	No Clear Architectural Style	ND	C	ND	C
5DV.1277	4650 N BRYANT ST	Foundation	2011	Domestic – Single Dwelling	N/A	N/A	L30	L30	L30	L30
5DV.45610	4654 N BRYANT ST	Evaluation	1922	Domestic – Single Dwelling	Bungalow	Craftsman	ND	C	ND	C
5DV.45636	4655 N BRYANT ST	Evaluation	1900	Domestic – Single Dwelling	Classic Cottage	No Clear Architectural Style	ND	C	ND	C
5DV.45611	4660 N BRYANT ST	Evaluation	1906	Domestic – Single Dwelling	Gable Front	Edwardian	ND	C	ND	C
5DV.45598	4668 N BRYANT ST	Evaluation	1920	Domestic – Single Dwelling	Bungalow	Craftsman	ND	C	ND	C

							Local Evaluation		NR/SR Evaluation	
Site ID	Address	Survey Level	Year Built	Current Use	Building Form	Architectural Style	Individual	Area	Individual	Area
5DV.45637	4669 N BRYANT ST	Evaluation	1900	Domestic – Single Dwelling	Classic Cottage	No Clear Architectural Style	ND	C	ND	C
5DV.45638	4673 N BRYANT ST	Evaluation	1900	Domestic – Single Dwelling	Classic Cottage	No Clear Architectural Style	ND	C	ND	C
5DV.45601	4674 N BRYANT ST	Evaluation	1953	Domestic – Single Dwelling	Minimal Traditional	No Clear Architectural Style	ND	C	ND	C
5DV.45602	4680 N BRYANT ST	Evaluation	1964	Domestic – Single Dwelling	Ranch	Ranch	ND	C	ND	C
5DV.45627	4681 N BRYANT ST	Evaluation	1906	Domestic – Single Dwelling	Classic Cottage	No Clear Architectural Style	ND	C	ND	C
5DV.45641	4689 N BRYANT ST	Evaluation	1963	Domestic – Single Dwelling	Bi-Level	Ranch	ND	C	ND	C
5DV.45613	4690 N BRYANT ST	Descriptive	1903	Domestic – Single Dwelling	Hipped-Roof Box	No Clear Architectural Style	NE	NC	NE	NC
5DV.45634	4695 N BRYANT ST	Descriptive	1903	Domestic – Single Dwelling	Gable Front	No Clear Architectural Style	NE	NC	NE	NC
5DV.45533	4700 N BRYANT ST	Evaluation	1937	Domestic – Single Dwelling	Minimal Traditional	No Clear Architectural Style	ND	C	ND	C
5DV.45452	4701 N BRYANT ST	Evaluation	1951	Domestic – Single Dwelling	Minimal Traditional	No Clear Architectural Style	ND	C	ND	C
5DV.45478	4711 N BRYANT ST	Evaluation	1951	Domestic – Single Dwelling	Minimal Traditional	No Clear Architectural Style	ND	C	ND	C
5DV.45489	4712 N BRYANT ST	Descriptive	1909	Domestic – Single Dwelling	Terrace Type	No Clear Architectural Style	NE	NC	NE	NC
5DV.45543	4714 N BRYANT ST	Evaluation	1922	Domestic – Single Dwelling	Gabled Ell	No Clear Architectural Style	ND	C	ND	C
5DV.45459	4721 N BRYANT ST	Evaluation	1922	Domestic – Single Dwelling	Bungalow	Craftsman	ND	C	ND	C
5DV.45493	4729 N BRYANT ST	Evaluation	1940	Domestic – Single Dwelling	Minimal Traditional	English Norman Cottage	ND	C	ND	C
5DV.45503	4730 N BRYANT ST	Evaluation	1940	Domestic – Single Dwelling	Minimal Traditional	No Clear Architectural Style	ND	C	ND	C
5DV.45471	4736 N BRYANT ST	Descriptive	1906	Domestic – Single Dwelling	Other	No Clear Architectural Style	NE	NC	NE	NC
5DV.45481	4739 N BRYANT ST	Evaluation	1926	Domestic – Single Dwelling	Bungalow	Craftsman	ND	C	ND	C
5DV.45510	4742 N BRYANT ST	Descriptive	1908	Domestic – Single Dwelling	Gabled Ell	No Clear Architectural Style	NE	NC	NE	NC
5DV.45522	4746 N BRYANT ST	Evaluation	1906	Domestic – Single Dwelling	Terrace Type	No Clear Architectural Style	ND	C	ND	C
5DV.45464	4747 N BRYANT ST	Evaluation	1926	Domestic – Single Dwelling	Bungalow	Craftsman	ND	C	ND	C
5DV.45490	4755 N BRYANT ST	Evaluation	1946	Domestic – Single Dwelling	Minimal Traditional	No Clear Architectural Style	ND	C	ND	C
5DV.45492	4759 N BRYANT ST	Evaluation	1946	Domestic – Single Dwelling	Minimal Traditional	No Clear Architectural Style	ND	C	ND	C
5DV.45534	4760-4762 N BRYANT ST	Evaluation	1924	Domestic – Multiple Dwelling	Duplex	Craftsman	ND	C	ND	C
5DV.45525	4768-4770 N BRYANT ST	Evaluation	1931	Domestic – Multiple Dwelling	Bungalow	Craftsman	ND	C	ND	C
5DV.45486	4771 N BRYANT ST	Evaluation	1946	Domestic – Single Dwelling	Minimal Traditional	No Clear Architectural Style	ND	C	ND	C
CHAFFEE PL										
5DV.46598	1701 W CHAFFEE PL	Evaluation	1946	Domestic – Single Dwelling	Minimal Traditional	No Clear Architectural Style	ND	C	ND	C
5DV.46599	1711 W CHAFFEE PL	Evaluation	1946	Domestic – Single Dwelling	Minimal Traditional	No Clear Architectural Style	ND	C	ND	C
5DV.46600	1721 W CHAFFEE PL	Evaluation	1946	Domestic – Single Dwelling	Minimal Traditional	No Clear Architectural Style	ND	C	ND	C
5DV.46601	1731 W CHAFFEE PL	Evaluation	1946	Domestic – Single Dwelling	Split Level	No Clear Architectural Style	ND	C	ND	C
5DV.46602	1741 W CHAFFEE PL	Evaluation	1946	Domestic – Single Dwelling	Minimal Traditional	No Clear Architectural Style	ND	C	ND	C
5DV.46603	1751 W CHAFFEE PL	Evaluation	1946	Domestic – Single Dwelling	Minimal Traditional	No Clear Architectural Style	ND	C	ND	C
5DV.46604	1761 W CHAFFEE PL	Evaluation	1946	Domestic – Single Dwelling	Minimal Traditional	No Clear Architectural Style	ND	C	ND	C

							Local Evaluation		NR/SR Evaluation	
Site ID	Address	Survey Level	Year Built	Current Use	Building Form	Architectural Style	Individual	Area	Individual	Area
5DV.46605	1801 W CHAFFEE PL	Evaluation	1946	Domestic – Single Dwelling	Minimal Traditional	No Clear Architectural Style	ND	C	ND	C
5DV.46606	1811 W CHAFFEE PL	Evaluation	1946	Domestic – Single Dwelling	Minimal Traditional	No Clear Architectural Style	ND	C	ND	C
5DV.46607	1821 W CHAFFEE PL	Evaluation	1946	Domestic – Single Dwelling	Minimal Traditional	No Clear Architectural Style	ND	C	ND	C
5DV.46608	1831 W CHAFFEE PL	Evaluation	1946	Domestic – Single Dwelling	Minimal Traditional	No Clear Architectural Style	ND	C	ND	C
5DV.46609	1841 W CHAFFEE PL	Evaluation	1946	Domestic – Single Dwelling	Minimal Traditional	No Clear Architectural Style	ND	C	ND	C
5DV.46610	1851 W CHAFFEE PL	Evaluation	1946	Domestic – Single Dwelling	Minimal Traditional	No Clear Architectural Style	ND	C	ND	C
5DV.46611	1861 W CHAFFEE PL	Evaluation	1946	Domestic – Single Dwelling	Minimal Traditional	No Clear Architectural Style	ND	C	ND	C
5DV.46612	1871 W CHAFFEE PL	Evaluation	1946	Domestic – Single Dwelling	Minimal Traditional	No Clear Architectural Style	ND	C	ND	C
5DV.46613	1901 W CHAFFEE PL	Evaluation	1946	Domestic – Single Dwelling	Minimal Traditional	No Clear Architectural Style	ND	C	ND	C
5DV.46614	1911 W CHAFFEE PL	Evaluation	1946	Domestic – Single Dwelling	Minimal Traditional	No Clear Architectural Style	ND	C	ND	C
5DV.46615	1921 W CHAFFEE PL	Evaluation	1946	Domestic – Single Dwelling	Minimal Traditional	No Clear Architectural Style	ND	C	ND	C
5DV.46616	1931 W CHAFFEE PL	Evaluation	1946	Domestic – Single Dwelling	Minimal Traditional	No Clear Architectural Style	ND	C	ND	C
CLAY ST										
5DV.48033	3811 N CLAY ST	Evaluation	1909	Domestic – Single Dwelling	Gable Front	Edwardian	ND	C	ND	C
5DV.48034	3817 N CLAY ST	Evaluation	1912	Domestic – Single Dwelling	Classic Cottage	No Clear Architectural Style	ND	C	ND	C
5DV.48068	3824-3828 N CLAY ST	Evaluation	1953	Domestic – Multiple Dwelling	Apartment - Block	Ranch	ND	C	ND	C
5DV.48035	3825 N CLAY ST	Evaluation	1893	Domestic – Single Dwelling	Central Block with Projecting Bays	Queen Anne	ND	C	ND	C
5DV.48036	3827 N CLAY ST	Evaluation	1912	Domestic – Single Dwelling	Bungalow	Craftsman	ND	C	ND	C
5DV.48037	3832 N CLAY ST	Evaluation	1902	Domestic – Single Dwelling	Classic Cottage	No Clear Architectural Style	ND	C	ND	C
5DV.48038	3839 N CLAY ST	Evaluation	1910	Domestic – Single Dwelling	Other	Dutch Colonial Revival	ND	C	ND	C
5DV.48039	3840 N CLAY ST	Descriptive	1902	Domestic – Single Dwelling	Gable Front	No Clear Architectural Style	NE	NC	NE	NC
5DV.48040	3844 N CLAY ST	Evaluation	1921	Domestic – Single Dwelling	Bungalow	Craftsman	ND	C	ND	C
5DV.48041	3855 N CLAY ST	Evaluation	1921	Domestic – Single Dwelling	Bungalow	Craftsman	ND	C	ND	C
5DV.48042	3860 N CLAY ST	Evaluation	1914	Domestic – Single Dwelling	Bungalow	Craftsman	ND	C	ND	C
5DV.48043	3865 N CLAY ST	Evaluation	1915	Domestic – Single Dwelling	Bungalow	Craftsman	ND	C	ND	C
5DV.48044	3867 N CLAY ST	Evaluation	1922	Domestic – Single Dwelling	Bungalow	Craftsman	ND	C	ND	C
5DV.48045	3871 N CLAY ST	Evaluation	1936	Domestic – Single Dwelling	Central Block with Projecting Bays	English Norman Cottage	ND	C	ND	C
5DV.48046	3875 N CLAY ST	Evaluation	1912	Domestic – Single Dwelling	Bungalow	No Clear Architectural Style	ND	C	ND	C
5DV.48047	3900 N CLAY ST	Foundation	N/A	Vacant Lot	N/A	N/A	-	-	-	-
5DV.48048	3901-3903 N CLAY ST	Evaluation	1923	Domestic – Multiple Dwelling	Duplex	Craftsman	ND	C	ND	C
5DV.48049	3915 N CLAY ST	Evaluation	1929	Domestic – Single Dwelling	Bungalow	Craftsman	ND	C	ND	C
5DV.48050	3924 N CLAY ST	Evaluation	1898	Domestic – Single Dwelling	Gabled Ell	No Clear Architectural Style	ND	C	ND	C
5DV.48051	3925 N CLAY ST	Evaluation	1922	Domestic – Single Dwelling	Bungalow	Craftsman	ND	C	ND	C
5DV.48052	3934 N CLAY ST	Evaluation	1953	Domestic – Single Dwelling	Ranch	Ranch	ND	C	ND	C

							Local Evaluation		NR/SR Evaluation	
Site ID	Address	Survey Level	Year Built	Current Use	Building Form	Architectural Style	Individual	Area	Individual	Area
5DV.48053	3943 N CLAY ST	Evaluation	1949	Domestic – Single Dwelling	Minimal Traditional	English Norman Cottage	ND	C	ND	C
5DV.48054	3950 N CLAY ST	Evaluation	1956	Domestic – Single Dwelling	Ranch	Ranch	ND	C	ND	C
5DV.48055	3955 N CLAY ST	Evaluation	1950	Domestic – Single Dwelling	Minimal Traditional	No Clear Architectural Style	ND	C	ND	C
5DV.48056	3960 N CLAY ST	Evaluation	1956	Domestic – Single Dwelling	Ranch	Ranch	ND	C	ND	C
5DV.48057	4000 N CLAY ST	Evaluation	1913	Domestic – Single Dwelling	Bungalow	No Clear Architectural Style	ND	C	ND	C
5DV.48058	4003 N CLAY ST	Evaluation	1925	Domestic – Single Dwelling	Bungalow	Craftsman	ND	C	ND	C
5DV.48059	4010 N CLAY ST	Evaluation	1932	Domestic – Single Dwelling	Central Block with Projecting Bays	English Norman Cottage	ND	C	ND	C
5DV.48060	4015 N CLAY ST	Evaluation	1928	Domestic – Single Dwelling	Bungalow	Craftsman	ND	C	ND	C
5DV.48061	4017 N CLAY ST	Evaluation	1928	Domestic – Single Dwelling	Bungalow	Craftsman	ND	C	ND	C
5DV.48062	4022 N CLAY ST	Evaluation	1932	Domestic – Single Dwelling	Central Block with Projecting Bays	English Norman Cottage	ND	C	ND	C
5DV.48063	4027 N CLAY ST	Evaluation	1932	Domestic – Single Dwelling	Bungalow	Craftsman	ND	C	ND	C
5DV.48064	4030 N CLAY ST	Evaluation	1933	Domestic – Single Dwelling	Central Block with Projecting Bays	English Norman Cottage	ND	C	ND	C
5DV.48065	4036 N CLAY ST	Descriptive	1933	Domestic – Single Dwelling	Central Block with Projecting Bays	English Norman Cottage	NE	NC	NE	NC
5DV.48069	4037-4039 N CLAY ST	Foundation	2009	Domestic – Multiple Dwelling	N/A	N/A	L30	L30	L30	L30
5DV.48066	4042 N CLAY ST	Evaluation	1926	Domestic – Single Dwelling	Bungalow	Craftsman	ND	C	ND	C
5DV.48067	4050 N CLAY ST	Evaluation	1926	Domestic – Single Dwelling	Bungalow	Craftsman	ND	C	ND	C
5DV.48070	4058-4060 N CLAY ST	Evaluation	1934	Domestic – Single Dwelling	Minimal Traditional	No Clear Architectural Style	ND	C	ND	C
5DV.48317	4100 N CLAY ST	Evaluation	1925	Domestic – Single Dwelling	Bungalow	Craftsman	ND	C	ND	C
5DV.48318	4111 N CLAY ST	Evaluation	1927	Domestic – Single Dwelling	Bungalow	Craftsman	ND	C	ND	C
5DV.48319	4114 N CLAY ST	Descriptive	1905	Domestic – Single Dwelling	Hipped-Roof Box	No Clear Architectural Style	NE	NC	NE	NC
5DV.48320	4120 N CLAY ST	Evaluation	1958	Domestic – Multiple Dwelling	Bi-Level	Ranch	ND	C	ND	C
5DV.48321	4124 N CLAY ST	Evaluation	1906	Domestic – Single Dwelling	Gable Front	Edwardian	ND	C	ND	C
5DV.48322	4125 N CLAY ST	Evaluation	1927	Domestic – Single Dwelling	Bungalow	Craftsman	ND	C	ND	C
5DV.48323	4130 N CLAY ST	Evaluation	1966	Domestic – Single Dwelling	Ranch	Ranch	ND	C	ND	C
5DV.48324	4131 N CLAY ST	Evaluation	1895	Domestic – Single Dwelling	Gable Front	Victorian Cottage	ND	C	ND	C
5DV.48325	4136-4138 N CLAY ST	Evaluation	1960	Domestic – Multiple Dwelling	Duplex	Ranch	ND	C	ND	C
5DV.48326	4145 N CLAY ST	Foundation	2015	Domestic – Single Dwelling	N/A	N/A	L30	L30	L30	L30
5DV.48327	4146 N CLAY ST	Evaluation	1908	Domestic – Single Dwelling	Other	Dutch Colonial Revival	ND	C	ND	C
5DV.48328	4148 N CLAY ST	Evaluation	1905	Domestic – Single Dwelling	Gable Front	No Clear Architectural Style	ND	C	ND	C
5DV.48329	4150 N CLAY ST	Enhanced	1904	Domestic – Single Dwelling	Classic Cottage	Classical Revival	E	C	ND	C
5DV.48330	4201 N CLAY ST	Evaluation	1946	Domestic – Single Dwelling	Minimal Traditional	No Clear Architectural Style	ND	C	ND	C
5DV.48331	4209 N CLAY ST	Evaluation	1946	Domestic – Single Dwelling	Minimal Traditional	No Clear Architectural Style	ND	C	ND	C
5DV.48332	4214 N CLAY ST	Evaluation	1905	Domestic – Single Dwelling	Classic Cottage	No Clear Architectural Style	ND	C	ND	C
5DV.48333	4221 N CLAY ST	Evaluation	1946	Domestic – Single Dwelling	Minimal Traditional	No Clear Architectural Style	ND	C	ND	C

							Local Evaluation		NR/SR Evaluation	
Site ID	Address	Survey Level	Year Built	Current Use	Building Form	Architectural Style	Individual	Area	Individual	Area
5DV.48334	4224 N CLAY ST	Evaluation	1910	Domestic – Single Dwelling	Gable Front	Edwardian	ND	C	ND	C
5DV.48335	4226 N CLAY ST	Evaluation	1905	Domestic – Single Dwelling	Other	Dutch Colonial Revival	ND	C	ND	C
5DV.48336	4227 N CLAY ST	Evaluation	1946	Domestic – Single Dwelling	Minimal Traditional	No Clear Architectural Style	ND	C	ND	C
5DV.48337	4235 N CLAY ST	Evaluation	1946	Domestic – Single Dwelling	Minimal Traditional	No Clear Architectural Style	ND	C	ND	C
5DV.48338	4240 N CLAY ST	Evaluation	1905	Domestic – Single Dwelling	Classic Cottage	No Clear Architectural Style	ND	C	ND	C
5DV.48349	4241-4245 N CLAY ST	Evaluation	1945	Domestic – Multiple Dwelling	Duplex	No Clear Architectural Style	ND	C	ND	C
5DV.48339	4251 N CLAY ST	Evaluation	1945	Domestic – Single Dwelling	Minimal Traditional	No Clear Architectural Style	ND	C	ND	C
5DV.48340	4254 N CLAY ST	Descriptive	1954	Domestic – Single Dwelling	Minimal Traditional	No Clear Architectural Style	NE	NC	NE	NC
5DV.48341	4258 N CLAY ST	Evaluation	1928	Domestic – Single Dwelling	Bungalow	Craftsman	ND	C	ND	C
5DV.48342	4303 N CLAY ST	Evaluation	1910	Domestic – Single Dwelling	Other	Dutch Colonial Revival	ND	C	ND	C
5DV.48343	4311 N CLAY ST	Evaluation	1926	Domestic – Single Dwelling	Bungalow	Craftsman	ND	C	ND	C
5DV.48344	4317 N CLAY ST	Evaluation	1928	Domestic – Single Dwelling	Bungalow	Craftsman	ND	C	ND	C
5DV.48345	4318 N CLAY ST	Descriptive	1946	Domestic – Single Dwelling	Other	No Clear Architectural Style	NE	NC	NE	NC
5DV.48346	4320 N CLAY ST	Evaluation	1923	Domestic – Single Dwelling	Bungalow	Craftsman	ND	C	ND	C
5DV.48347	4326 N CLAY ST	Evaluation	1923	Domestic – Single Dwelling	Bungalow	Craftsman	ND	C	ND	C
5DV.48350	4330-4344 N CLAY ST	Evaluation	1954	Domestic – Multiple Dwelling	Apartment - Block	Modern Movement	ND	C	ND	C
5DV.48351	4335-4345 N CLAY ST	Evaluation	1959	Domestic – Multiple Dwelling	Duplex	Ranch	ND	C	ND	C
5DV.48348	4373 N CLAY ST	Evaluation	1960	Domestic – Multiple Dwelling	Apartment - Garden Court	Ranch	ND	C	ND	C
5DV.45842	4401 N CLAY ST	Evaluation	1913	Domestic – Single Dwelling	Bungalow	Craftsman	ND	C	ND	C
5DV.45844	4407 N CLAY ST	Evaluation	1913	Domestic – Single Dwelling	Bungalow	Craftsman	ND	C	ND	C
5DV.46132	4410 N CLAY ST	Evaluation	1920	Domestic – Single Dwelling	Bungalow	Craftsman	ND	C	ND	C
5DV.45847	4415 N CLAY ST	Evaluation	1913	Domestic – Single Dwelling	Bungalow	Craftsman	ND	C	ND	C
5DV.46094	4420 N CLAY ST	Evaluation	1925	Domestic – Single Dwelling	Bungalow	Craftsman	ND	C	ND	C
5DV.4368	4421 N CLAY ST	Evaluation	1915	Domestic – Single Dwelling	Bungalow	Craftsman	ND	C	ND	C
5DV.45848	4425 N CLAY ST	Evaluation	1915	Domestic – Single Dwelling	Bungalow	Craftsman	ND	C	ND	C
5DV.46122	4426 N CLAY ST	Evaluation	1924	Domestic – Single Dwelling	Bungalow	Craftsman	ND	C	ND	C
5DV.45845	4431 N CLAY ST	Evaluation	1915	Domestic – Single Dwelling	Bungalow	Craftsman	ND	C	ND	C
5DV.45952	4432 N CLAY ST	Evaluation	1924	Domestic – Single Dwelling	Bungalow	Craftsman	ND	C	ND	C
5DV.45849	4435 N CLAY ST	Evaluation	1918	Domestic – Single Dwelling	Bungalow	No Clear Architectural Style	ND	C	ND	C
5DV.46038	4436-4438 N CLAY ST	Evaluation	1924	Domestic – Single Dwelling	Bungalow	Craftsman	ND	C	ND	C
5DV.45977	4444 N CLAY ST	Evaluation	1925	Domestic – Single Dwelling	Gable Front	Craftsman	ND	C	ND	C
5DV.45853	4445 N CLAY ST	Evaluation	1925	Domestic – Single Dwelling	Bungalow	Craftsman	ND	C	ND	C
5DV.45846	4449-4451 N CLAY ST	Evaluation	1925	Domestic – Multiple Dwelling	Bungalow	Craftsman	ND	C	ND	C
5DV.46062	4450 N CLAY ST	Evaluation	1925	Domestic – Single Dwelling	Bungalow	Craftsman	ND	C	ND	C

							Local Evaluation		NR/SR Evaluation	
Site ID	Address	Survey Level	Year Built	Current Use	Building Form	Architectural Style	Individual	Area	Individual	Area
5DV.46079	4456 N CLAY ST	Evaluation	1916	Domestic – Single Dwelling	Central Block with Projecting Bays	English Norman Cottage	ND	C	ND	C
5DV.45850	4457 N CLAY ST	Evaluation	1925	Domestic – Single Dwelling	Bungalow	Craftsman	ND	C	ND	C
5DV.45841	4463 N CLAY ST	Evaluation	1925	Domestic – Single Dwelling	Bungalow	Craftsman	ND	C	ND	C
5DV.45852	4469 N CLAY ST	Evaluation	1926	Domestic – Single Dwelling	Bungalow	Craftsman	ND	C	ND	C
5DV.45851	4475 N CLAY ST	Evaluation	1926	Domestic – Single Dwelling	Bungalow	Craftsman	ND	C	ND	C
5DV.45843	4481 N CLAY ST	Evaluation	1926	Domestic – Single Dwelling	Bungalow	Craftsman	ND	C	ND	C
5DV.45854	4487-4493 N CLAY ST	Evaluation	1926	Domestic – Multiple Dwelling	Duplex	Craftsman	ND	C	ND	C
5DV.46034	4504 N CLAY ST	Evaluation	1924	Domestic – Single Dwelling	Bungalow	Craftsman	ND	C	ND	C
5DV.46129	4510 N CLAY ST	Evaluation	1925	Domestic – Single Dwelling	Bungalow	Craftsman	ND	C	ND	C
5DV.45925	4515 N CLAY ST	Evaluation	1953	Domestic – Single Dwelling	Minimal Traditional	Ranch	ND	C	ND	C
5DV.46070	4516 N CLAY ST	Evaluation	1925	Domestic – Single Dwelling	Bungalow	Craftsman	ND	C	ND	C
5DV.45920	4523 N CLAY ST	Evaluation	1926	Domestic – Single Dwelling	Bungalow	Craftsman	ND	C	ND	C
5DV.45885	4527 N CLAY ST	Evaluation	1926	Domestic – Single Dwelling	Bungalow	Craftsman	ND	C	ND	C
5DV.45945	4528 N CLAY ST	Evaluation	1928	Domestic – Single Dwelling	Bungalow	Craftsman	ND	C	ND	C
5DV.45891	4531 N CLAY ST	Evaluation	1926	Domestic – Single Dwelling	Bungalow	Craftsman	ND	C	ND	C
5DV.45913	4535 N CLAY ST	Evaluation	1925	Domestic – Single Dwelling	Bungalow	No Clear Architectural Style	ND	C	ND	C
5DV.46033	4536 N CLAY ST	Evaluation	1928	Domestic – Single Dwelling	Bungalow	Craftsman	ND	C	ND	C
5DV.45901	4545 N CLAY ST	Evaluation	1926	Domestic – Single Dwelling	Bungalow	Craftsman	ND	C	ND	C
5DV.46056	4546 N CLAY ST	Evaluation	1929	Domestic – Single Dwelling	Bungalow	Craftsman	ND	C	ND	C
5DV.46042	4548 N CLAY ST	Evaluation	1926	Domestic – Single Dwelling	Bungalow	Craftsman	ND	C	ND	C
5DV.45918	4551 N CLAY ST	Evaluation	1925	Domestic – Single Dwelling	Bungalow	Craftsman	ND	C	ND	C
5DV.46133	4558 N CLAY ST	Evaluation	1910	Domestic – Single Dwelling	Gable Front	Edwardian	ND	C	ND	C
5DV.46061	4560 N CLAY ST	Evaluation	1946	Domestic – Multiple Dwelling	Minimal Traditional	No Clear Architectural Style	ND	C	ND	C
5DV.46063	4562 N CLAY ST	Evaluation	1942	Domestic – Single Dwelling	Minimal Traditional	No Clear Architectural Style	ND	C	ND	C
5DV.45929	4563 N CLAY ST	Evaluation	1924	Domestic – Single Dwelling	Bungalow	Craftsman	ND	C	ND	C
5DV.45928	4565 N CLAY ST	Evaluation	1951	Domestic – Single Dwelling	Minimal Traditional	No Clear Architectural Style	ND	C	ND	C
5DV.46076	4568 N CLAY ST	Evaluation	1912	Domestic – Single Dwelling	Classic Cottage	No Clear Architectural Style	ND	C	ND	C
5DV.46128	4574 N CLAY ST	Evaluation	1924	Domestic – Single Dwelling	Bungalow	Craftsman	ND	C	ND	C
5DV.45912	4575 N CLAY ST	Evaluation	1925	Domestic – Single Dwelling	Bungalow	Craftsman	ND	C	ND	C
5DV.46018	4580 N CLAY ST	Evaluation	1925	Domestic – Single Dwelling	Bungalow	Craftsman	ND	C	ND	C
5DV.46027	4582 N CLAY ST	Evaluation	1926	Domestic – Single Dwelling	Bungalow	Craftsman	ND	C	ND	C
5DV.45987	4584 N CLAY ST	Evaluation	1926	Domestic – Single Dwelling	Bungalow	Craftsman	ND	C	ND	C
5DV.45887	4585 N CLAY ST	Descriptive	1942	Domestic – Single Dwelling	Other	No Clear Architectural Style	NE	NC	NE	NC
5DV.46092	4590 N CLAY ST	Evaluation	1925	Domestic – Single Dwelling	Bungalow	Craftsman	ND	C	ND	C

							Local Evaluation		NR/SR Evaluation	
Site ID	Address	Survey Level	Year Built	Current Use	Building Form	Architectural Style	Individual	Area	Individual	Area
5DV.45889	4591 N CLAY ST	Evaluation	1926	Domestic – Single Dwelling	Bungalow	Craftsman	ND	C	ND	C
5DV.46088	4598 N CLAY ST	Evaluation	1925	Domestic – Single Dwelling	Bungalow	Craftsman	ND	C	ND	C
5DV.45632	4600 N CLAY ST	Descriptive	1910	Social - Meeting Hall	Other	No Clear Architectural Style	NE	NC	NE	NC
5DV.45635	4624 N CLAY ST	Descriptive	1906	Domestic – Single Dwelling	Hipped-Roof Box	No Clear Architectural Style	NE	NC	NE	NC
5DV.45643	4630 N CLAY ST	Descriptive	1906	Domestic – Single Dwelling	Gable Front	No Clear Architectural Style	NE	NC	NE	NC
5DV.45662	4631 N CLAY ST	Evaluation	1910	Domestic – Single Dwelling	Gabled Ell	No Clear Architectural Style	ND	C	ND	C
5DV.45656	4633 N CLAY ST	Evaluation	1907	Domestic – Single Dwelling	Hipped-Roof Box	No Clear Architectural Style	ND	C	ND	C
5DV.45645	4635 N CLAY ST	Descriptive	1912	Domestic – Single Dwelling	Hipped-Roof Box	No Clear Architectural Style	NE	NC	NE	NC
5DV.45639	4638 N CLAY ST	Evaluation	1906	Domestic – Single Dwelling	Classic Cottage	No Clear Architectural Style	ND	C	ND	C
5DV.45630	4646 N CLAY ST	Evaluation	1906	Domestic – Single Dwelling	Classic Cottage	No Clear Architectural Style	ND	C	ND	C
5DV.45657	4647 N CLAY ST	Evaluation	1905	Domestic – Single Dwelling	Gable Front	Edwardian	ND	C	ND	C
5DV.45625	4650 N CLAY ST	Evaluation	1973	Domestic – Single Dwelling	Bi-Level	Ranch	ND	C	ND	C
5DV.45654	4651 N CLAY ST	Descriptive	1902	Domestic – Single Dwelling	Gable Front	No Clear Architectural Style	NE	NC	NE	NC
5DV.45661	4657 N CLAY ST	Evaluation	1905	Domestic – Single Dwelling	Terrace Type	No Clear Architectural Style	ND	C	ND	C
5DV.45642	4658 N CLAY ST	Evaluation	1890	Domestic – Single Dwelling	Other	No Clear Architectural Style	ND	C	ND	C
5DV.45620	4666 N CLAY ST	Evaluation	1906	Domestic – Single Dwelling	Classic Cottage	No Clear Architectural Style	ND	C	ND	C
5DV.45648	4667 N CLAY ST	Evaluation	1909	Domestic – Single Dwelling	Gabled Ell	No Clear Architectural Style	ND	C	ND	C
5DV.45666	4675 N CLAY ST	Foundation	2015	Domestic – Single Dwelling	N/A	N/A	L30	L30	L30	L30
5DV.45633	4680 N CLAY ST	Evaluation	1906	Domestic – Single Dwelling	Gable Front	Edwardian	ND	C	ND	C
5DV.45650	4685 N CLAY ST	Evaluation	1910	Domestic – Single Dwelling	Bungalow	Craftsman	ND	C	ND	C
5DV.45619	4686 N CLAY ST	Descriptive	1908	Domestic – Single Dwelling	Gable Front	Edwardian	NE	NC	NE	NC
5DV.45624	4690 N CLAY ST	Evaluation	1948	Domestic – Single Dwelling	Minimal Traditional	No Clear Architectural Style	ND	C	ND	C
5DV.45644	4695 N CLAY ST	Enhanced	1919	Domestic – Single Dwelling	Bungalow	Craftsman	ND	C	NR-E (C)	C
5DV.45514	4703 N CLAY ST	Descriptive	1922	Domestic – Single Dwelling	Bungalow	No Clear Architectural Style	NE	NC	NE	NC
5DV.45520	4704 N CLAY ST	Evaluation	1927	Domestic – Single Dwelling	Bungalow	Craftsman	ND	C	ND	C
5DV.45485	4714 N CLAY ST	Evaluation	1927	Domestic – Single Dwelling	Bungalow	No Clear Architectural Style	ND	C	ND	C
5DV.45476	4721 N CLAY ST	Evaluation	1905	Domestic – Single Dwelling	Minimal Traditional	No Clear Architectural Style	ND	C	ND	C
5DV.45468	4722 N CLAY ST	Evaluation	1949	Domestic – Single Dwelling	Minimal Traditional	No Clear Architectural Style	ND	C	ND	C
5DV.45502	4730 N CLAY ST	Evaluation	1948	Domestic – Single Dwelling	Minimal Traditional	No Clear Architectural Style	ND	C	ND	C
5DV.45542	4733 N CLAY ST	Evaluation	1923	Domestic – Single Dwelling	Bungalow	Craftsman	ND	C	ND	C
5DV.45482	4735 N CLAY ST	Evaluation	1905	Domestic – Single Dwelling	Hipped-Roof Box	No Clear Architectural Style	ND	C	ND	C
5DV.45472	4740 N CLAY ST	Evaluation	1948	Domestic – Single Dwelling	Minimal Traditional	Ranch	ND	C	ND	C
5DV.45491	4745 N CLAY ST	Evaluation	1905	Domestic – Single Dwelling	Hipped-Roof Box	No Clear Architectural Style	ND	C	ND	C
5DV.45470	4750 N CLAY ST	Evaluation	1948	Domestic – Single Dwelling	Minimal Traditional	No Clear Architectural Style	ND	C	ND	C

							Local Evaluation		NR/SR Evaluation	
Site ID	Address	Survey Level	Year Built	Current Use	Building Form	Architectural Style	Individual	Area	Individual	Area
5DV.45541	4753 N CLAY ST	Descriptive	1923	Domestic – Single Dwelling	Bungalow	No Clear Architectural Style	NE	NC	NE	NC
5DV.45524	4758 N CLAY ST	Evaluation	1948	Domestic – Single Dwelling	Minimal Traditional	No Clear Architectural Style	ND	C	ND	C
5DV.45537	4760 N CLAY ST	Evaluation	1948	Domestic – Single Dwelling	Minimal Traditional	No Clear Architectural Style	ND	C	ND	C
5DV.45519	4761 N CLAY ST	Evaluation	1949	Domestic – Single Dwelling	Minimal Traditional	No Clear Architectural Style	ND	C	ND	C
5DV.45517	4767 N CLAY ST	Evaluation	1924	Domestic – Single Dwelling	Bungalow	Craftsman	ND	C	ND	C
5DV.45467	4770 N CLAY ST	Evaluation	1962	Education - Education-Related	Ranch	Ranch	ND	C	ND	C
5DV.45449	4773 N CLAY ST	Evaluation	1928	Domestic – Single Dwelling	Bungalow	Craftsman	ND	C	ND	C
DECATUR ST										
5DV.48352	4100 N DECATUR ST	Evaluation	1928	Domestic – Single Dwelling	Central Block with Projecting Bays	English Norman Cottage	ND	C	ND	C
5DV.48353	4101 N DECATUR ST	Evaluation	1930	Domestic – Single Dwelling	Bungalow	Craftsman	ND	C	ND	C
5DV.48354	4110 N DECATUR ST	Evaluation	1930	Domestic – Single Dwelling	Central Block with Projecting Bays	English Norman Cottage	ND	C	ND	C
5DV.48394	4111-4113 N DECATUR ST	Foundation	2013	Domestic – Single Dwelling	N/A	N/A	L30	L30	L30	L30
5DV.48355	4116 N DECATUR ST	Evaluation	1925	Domestic – Single Dwelling	Bungalow	Craftsman	ND	C	ND	C
5DV.48356	4119 N DECATUR ST	Enhanced	1888	Domestic – Single Dwelling	Central Block with Projecting Bays	Queen Anne	E	C	NR-E (B,C)	C
5DV.48357	4122-4124 N DECATUR ST	Evaluation	1960	Domestic – Single Dwelling	Split Level	Ranch	ND	C	ND	C
5DV.48358	4132 N DECATUR ST	Descriptive	1926	Domestic – Single Dwelling	Bungalow	Craftsman	NE	NC	NE	NC
5DV.48359	4135 N DECATUR ST	Evaluation	1928	Domestic – Single Dwelling	Bungalow	Craftsman	ND	C	ND	C
5DV.48360	4139 N DECATUR ST	Evaluation	1928	Domestic – Single Dwelling	Bungalow	Craftsman	ND	C	ND	C
5DV.48361	4140 N DECATUR ST	Evaluation	1927	Domestic – Single Dwelling	Bungalow	Craftsman	ND	C	ND	C
5DV.48362	4145 N DECATUR ST	Evaluation	1928	Domestic – Single Dwelling	Bungalow	Craftsman	ND	C	ND	C
5DV.1643	4148 N DECATUR ST	Evaluation	1927	Domestic – Single Dwelling	Bungalow	Craftsman	ND	C	ND	C
5DV.48363	4151 N DECATUR ST	Evaluation	1929	Domestic – Single Dwelling	Bungalow	Craftsman	ND	C	ND	C
5DV.48364	4157 N DECATUR ST	Evaluation	1929	Domestic – Single Dwelling	Bungalow	Craftsman	ND	C	ND	C
5DV.48365	4158 N DECATUR ST	Evaluation	1925	Domestic – Single Dwelling	Bungalow	Craftsman	ND	C	ND	C
5DV.48366	4208 N DECATUR ST	Evaluation	1946	Domestic – Single Dwelling	Minimal Traditional	No Clear Architectural Style	ND	C	ND	C
5DV.48367	4211 N DECATUR ST	Evaluation	1907	Domestic – Single Dwelling	Classic Cottage	Edwardian	ND	C	ND	C
5DV.48368	4220 N DECATUR ST	Evaluation	1942	Domestic – Single Dwelling	Minimal Traditional	English Norman Cottage	ND	C	ND	C
5DV.48369	4221 N DECATUR ST	Evaluation	1928	Domestic – Single Dwelling	Bungalow	Craftsman	ND	C	ND	C
5DV.48370	4228 N DECATUR ST	Evaluation	1942	Domestic – Multiple Dwelling	Minimal Traditional	English Norman Cottage	ND	C	ND	C
5DV.48371	4234 N DECATUR ST	Evaluation	1929	Domestic – Single Dwelling	Bungalow	Craftsman	ND	C	ND	C
5DV.48372	4235 N DECATUR ST	Evaluation	1891	Domestic – Single Dwelling	Gable Front	Victorian Cottage	ND	C	ND	C
5DV.5221	4237 N DECATUR ST	Evaluation	1891	Domestic – Single Dwelling	Gable Front	Victorian Cottage	ND	C	ND	C
5DV.48373	4240 N DECATUR ST	Evaluation	1929	Domestic – Single Dwelling	Bungalow	Craftsman	ND	C	ND	C
5DV.48374	4244 N DECATUR ST	Evaluation	1929	Domestic – Single Dwelling	Bungalow	Craftsman	ND	C	ND	C

							Local Evaluation		NR/SR Evaluation	
Site ID	Address	Survey Level	Year Built	Current Use	Building Form	Architectural Style	Individual	Area	Individual	Area
5DV.48375	4245 N DECATUR ST	Evaluation	1912	Domestic – Single Dwelling	Classic Cottage	No Clear Architectural Style	ND	C	ND	C
5DV.48376	4250 N DECATUR ST	Evaluation	1928	Domestic – Single Dwelling	Bungalow	Craftsman	ND	C	ND	C
5DV.48377	4251 N DECATUR ST	Evaluation	1891	Domestic – Single Dwelling	Gable Front	No Clear Architectural Style	ND	C	ND	C
5DV.48378	4255 N DECATUR ST	Evaluation	1891	Domestic – Single Dwelling	Gable Front	Edwardian	ND	C	ND	C
5DV.48379	4258 N DECATUR ST	Evaluation	1929	Domestic – Single Dwelling	Bungalow	Craftsman	ND	C	ND	C
5DV.48380	4300 N DECATUR ST	Evaluation	1928	Domestic – Single Dwelling	Bungalow	Craftsman	ND	C	ND	C
5DV.48381	4307 N DECATUR ST	Evaluation	1912	Domestic – Single Dwelling	Classic Cottage	No Clear Architectural Style	ND	C	ND	C
5DV.48382	4312 N DECATUR ST	Evaluation	1928	Domestic – Single Dwelling	Bungalow	Craftsman	ND	C	ND	C
5DV.48383	4315 N DECATUR ST	Evaluation	1930	Domestic – Single Dwelling	Bungalow	Craftsman	ND	C	ND	C
5DV.48384	4320 N DECATUR ST	Descriptive	1925	Domestic – Single Dwelling	Bungalow	No Clear Architectural Style	NE	NC	NE	NC
5DV.48385	4322 N DECATUR ST	Evaluation	1929	Domestic – Single Dwelling	Bungalow	Craftsman	ND	C	ND	C
5DV.48386	4324 N DECATUR ST	Descriptive	1905	Domestic – Single Dwelling	Classic Cottage	No Clear Architectural Style	NE	NC	NE	NC
5DV.48387	4325 N DECATUR ST	Evaluation	1930	Domestic – Single Dwelling	Bungalow	Craftsman	ND	C	ND	C
5DV.48388	4330-4340 N DECATUR ST	Evaluation	1952	Domestic – Multiple Dwelling	Apartment - Block	No Clear Architectural Style	ND	C	ND	C
5DV.48389	4335 N DECATUR ST	Evaluation	1928	Domestic – Single Dwelling	Bungalow	Craftsman	ND	C	ND	C
5DV.48390	4350 N DECATUR ST	Evaluation	1953	Domestic – Multiple Dwelling	Apartment - Block	No Clear Architectural Style	ND	C	ND	C
5DV.48391	4355 N DECATUR ST	Evaluation	1951	Domestic – Single Dwelling	Minimal Traditional	No Clear Architectural Style	ND	C	ND	C
5DV.48392	4363 N DECATUR ST	Evaluation	1905	Domestic – Single Dwelling	Hipped-Roof Box	No Clear Architectural Style	ND	C	ND	C
5DV.48393	4390 N DECATUR ST	Evaluation	1953	Domestic – Multiple Dwelling	Apartment - Block	Modern Movement	ND	C	ND	C
5DV.4910	4401 N DECATUR ST	Evaluation	1922	Domestic – Single Dwelling	Bungalow	Craftsman	ND	C	ND	C
5DV.45828	4402 N DECATUR ST	Evaluation	1917	Domestic – Single Dwelling	Bungalow	Craftsman	ND	C	ND	C
5DV.45813	4407 N DECATUR ST	Evaluation	1921	Domestic – Single Dwelling	Bungalow	Craftsman	ND	C	ND	C
5DV.45817	4408 N DECATUR ST	Evaluation	1916	Domestic – Single Dwelling	Bungalow	Craftsman	ND	C	ND	C
5DV.45826	4412 N DECATUR ST	Evaluation	1921	Domestic – Single Dwelling	Bungalow	Craftsman	ND	C	ND	C
5DV.45824	4415 N DECATUR ST	Evaluation	1923	Domestic – Single Dwelling	Bungalow	Craftsman	ND	C	ND	C
5DV.45834	4418 N DECATUR ST	Evaluation	1921	Domestic – Single Dwelling	Bungalow	Craftsman	ND	C	ND	C
5DV.45815	4421 N DECATUR ST	Evaluation	1923	Domestic – Single Dwelling	Bungalow	Craftsman	ND	C	ND	C
5DV.45839	4424 N DECATUR ST	Evaluation	1921	Domestic – Single Dwelling	Bungalow	Craftsman	ND	C	ND	C
5DV.45819	4427 N DECATUR ST	Foundation	2008	Domestic – Single Dwelling	N/A	N/A	L30	L30	L30	L30
5DV.4761	4428 N DECATUR ST	Evaluation	1921	Domestic – Single Dwelling	Bungalow	Craftsman	ND	C	ND	C
5DV.45823	4433 N DECATUR ST	Evaluation	1923	Domestic – Single Dwelling	Bungalow	Craftsman	ND	C	ND	C
5DV.45833	4438 N DECATUR ST	Evaluation	1922	Domestic – Single Dwelling	Bungalow	Craftsman	ND	C	ND	C
5DV.45820	4439 N DECATUR ST	Evaluation	1921	Domestic – Single Dwelling	Bungalow	Craftsman	ND	C	ND	C
5DV.45830	4442 N DECATUR ST	Evaluation	1922	Education - Education-Related	Bungalow	Craftsman	ND	C	ND	C

							Local Evaluation		NR/SR Evaluation	
Site ID	Address	Survey Level	Year Built	Current Use	Building Form	Architectural Style	Individual	Area	Individual	Area
5DV.45821	4445 N DECATUR ST	Evaluation	1923	Domestic – Single Dwelling	Bungalow	Craftsman	ND	C	ND	C
5DV.45832	4448 N DECATUR ST	Evaluation	1922	Domestic – Single Dwelling	Bungalow	Craftsman	ND	C	ND	C
5DV.45831	4451 N DECATUR ST	Evaluation	1923	Domestic – Single Dwelling	Bungalow	Craftsman	ND	C	ND	C
5DV.45812	4456 N DECATUR ST	Evaluation	1922	Domestic – Single Dwelling	Bungalow	Craftsman	ND	C	ND	C
5DV.45814	4457 N DECATUR ST	Evaluation	1923	Domestic – Single Dwelling	Bungalow	Craftsman	ND	C	ND	C
5DV.45835	4463 N DECATUR ST	Evaluation	1923	Domestic – Single Dwelling	Bungalow	Craftsman	ND	C	ND	C
5DV.45838	4464 N DECATUR ST	Evaluation	1922	Domestic – Single Dwelling	Bungalow	Craftsman	ND	C	ND	C
5DV.45837	4469 N DECATUR ST	Evaluation	1923	Domestic – Single Dwelling	Bungalow	Craftsman	ND	C	ND	C
5DV.45827	4470 N DECATUR ST	Evaluation	1922	Domestic – Single Dwelling	Bungalow	Craftsman	ND	C	ND	C
5DV.45829	4476 N DECATUR ST	Evaluation	1922	Domestic – Single Dwelling	Bungalow	Craftsman	ND	C	ND	C
5DV.45816	4477 N DECATUR ST	Evaluation	1928	Domestic – Single Dwelling	Bungalow	Craftsman	ND	C	ND	C
5DV.45822	4480 N DECATUR ST	Evaluation	1940	Domestic – Single Dwelling	Minimal Traditional	No Clear Architectural Style	ND	C	ND	C
5DV.45836	4485 N DECATUR ST	Evaluation	1939	Domestic – Single Dwelling	Central Block with Projecting Bays	English Norman Cottage	ND	C	ND	C
5DV.45825	4490 N DECATUR ST	Evaluation	1952	Domestic – Single Dwelling	Minimal Traditional	Ranch	ND	C	ND	C
5DV.45818	4499 N DECATUR ST	Evaluation	1900	Domestic – Single Dwelling	Gabled Ell	No Clear Architectural Style	ND	C	ND	C
5DV.45881	4500 N DECATUR ST	Evaluation	1927	Domestic – Single Dwelling	Bungalow	Craftsman	ND	C	ND	C
5DV.45882	4501 N DECATUR ST	Evaluation	1948	Domestic – Single Dwelling	Minimal Traditional	English Norman Cottage	ND	C	ND	C
5DV.45923	4507 N DECATUR ST	Evaluation	1925	Domestic – Single Dwelling	Bungalow	Craftsman	ND	C	ND	C
5DV.45919	4510 N DECATUR ST	Evaluation	1926	Domestic – Single Dwelling	Bungalow	Craftsman	ND	C	ND	C
5DV.45924	4511 N DECATUR ST	Evaluation	1925	Domestic – Single Dwelling	Bungalow	Craftsman	ND	C	ND	C
5DV.45890	4514 N DECATUR ST	Evaluation	1927	Domestic – Single Dwelling	Bungalow	Craftsman	ND	C	ND	C
5DV.45907	4519 N DECATUR ST	Evaluation	1925	Domestic – Single Dwelling	Bungalow	Mixed Style	ND	C	ND	C
5DV.45910	4520 N DECATUR ST	Evaluation	1926	Domestic – Single Dwelling	Bungalow	Craftsman	ND	C	ND	C
5DV.45892	4524 N DECATUR ST	Evaluation	1926	Domestic – Single Dwelling	Bungalow	Craftsman	ND	C	ND	C
5DV.45914	4525 N DECATUR ST	Evaluation	1924	Domestic – Single Dwelling	Bungalow	Craftsman	ND	C	ND	C
5DV.45921	4531 N DECATUR ST	Evaluation	1925	Domestic – Single Dwelling	Bungalow	Craftsman	ND	C	ND	C
5DV.45905	4532 N DECATUR ST	Evaluation	1925	Domestic – Single Dwelling	Bungalow	Craftsman	ND	C	ND	C
5DV.45893	4537 N DECATUR ST	Evaluation	1926	Domestic – Single Dwelling	Bungalow	Craftsman	ND	C	ND	C
5DV.45911	4538 N DECATUR ST	Evaluation	1926	Domestic – Single Dwelling	Bungalow	Craftsman	ND	C	ND	C
5DV.45909	4544 N DECATUR ST	Evaluation	1926	Domestic – Single Dwelling	Bungalow	Craftsman	ND	C	ND	C
5DV.45906	4545 N DECATUR ST	Evaluation	1926	Domestic – Single Dwelling	Bungalow	Craftsman	ND	C	ND	C
5DV.45897	4551 N DECATUR ST	Evaluation	1927	Domestic – Single Dwelling	Bungalow	No Clear Architectural Style	ND	C	ND	C
5DV.45896	4552 N DECATUR ST	Evaluation	1926	Domestic – Single Dwelling	Bungalow	Craftsman	ND	C	ND	C
5DV.45935	4556 N DECATUR ST	Evaluation	1925	Domestic – Single Dwelling	Bungalow	No Clear Architectural Style	ND	C	ND	C

							Local Evaluation		NR/SR Evaluation	
Site ID	Address	Survey Level	Year Built	Current Use	Building Form	Architectural Style	Individual	Area	Individual	Area
5DV.45880	4557 N DECATUR ST	Evaluation	1928	Domestic – Single Dwelling	Bungalow	Craftsman	ND	C	ND	C
5DV.45904	4563 N DECATUR ST	Evaluation	1927	Domestic – Single Dwelling	Bungalow	Craftsman	ND	C	ND	C
5DV.45932	4564 N DECATUR ST	Evaluation	1926	Domestic – Single Dwelling	Bungalow	Craftsman	ND	C	ND	C
5DV.45900	4571 N DECATUR ST	Evaluation	1927	Domestic – Single Dwelling	Bungalow	Craftsman	ND	C	ND	C
5DV.45915	4574 N DECATUR ST	Evaluation	1926	Domestic – Single Dwelling	Bungalow	Craftsman	ND	C	ND	C
5DV.45894	4576 N DECATUR ST	Evaluation	1926	Domestic – Single Dwelling	Bungalow	Craftsman	ND	C	ND	C
5DV.45930	4584-4586 N DECATUR ST	Evaluation	1927	Domestic – Single Dwelling	Bungalow	Craftsman	ND	C	ND	C
5DV.45908	4585 N DECATUR ST	Evaluation	1927	Domestic – Single Dwelling	Bungalow	Craftsman	ND	C	ND	C
5DV.45922	4589 N DECATUR ST	Evaluation	1929	Domestic – Single Dwelling	Bungalow	Craftsman	ND	C	ND	C
5DV.45926	4592 N DECATUR ST	Evaluation	1927	Domestic – Single Dwelling	Bungalow	Craftsman	ND	C	ND	C
5DV.45933	4593 N DECATUR ST	Evaluation	1927	Domestic – Single Dwelling	Bungalow	Craftsman	ND	C	ND	C
5DV.45684	4609 N DECATUR ST	Evaluation	1907	Domestic – Single Dwelling	Bungalow	No Clear Architectural Style	ND	C	ND	C
5DV.45688	4625 N DECATUR ST	Foundation	2003	Domestic – Single Dwelling	N/A	N/A	L30	L30	L30	L30
5DV.45664	4630 N DECATUR ST	Evaluation	1951	Domestic – Single Dwelling	Minimal Traditional	No Clear Architectural Style	ND	C	ND	C
5DV.45679	4633 N DECATUR ST	Foundation	2013	Domestic – Single Dwelling	N/A	N/A	L30	L30	L30	L30
5DV.45663	4636 N DECATUR ST	Evaluation	1952	Domestic – Single Dwelling	Minimal Traditional	No Clear Architectural Style	ND	C	ND	C
5DV.45680	4641 N DECATUR ST	Descriptive	1906	Domestic – Single Dwelling	Gabled Ell	No Clear Architectural Style	NE	NC	NE	NC
5DV.45660	4642 N DECATUR ST	Evaluation	1955	Domestic – Single Dwelling	Minimal Traditional	No Clear Architectural Style	ND	C	ND	C
5DV.45734	4649 N DECATUR ST	Evaluation	1957	Domestic – Single Dwelling	Ranch	Ranch	ND	C	ND	C
5DV.45658	4650 N DECATUR ST	Evaluation	1931	Domestic – Single Dwelling	Minimal Traditional	No Clear Architectural Style	ND	C	ND	C
5DV.45649	4656 N DECATUR ST	Evaluation	1956	Domestic – Single Dwelling	Other	Contemporary	ND	C	ND	C
5DV.45665	4660 N DECATUR ST	Foundation	2018	Domestic – Single Dwelling	N/A	N/A	L30	L30	L30	L30
5DV.45690	4661 N DECATUR ST	Evaluation	1927	Domestic – Single Dwelling	Gable Front	No Clear Architectural Style	ND	C	ND	C
5DV.45721	4667 N DECATUR ST	Evaluation	1909	Domestic – Single Dwelling	Gable Front	Edwardian	ND	C	ND	C
5DV.45651	4668 N DECATUR ST	Evaluation	1900	Domestic – Single Dwelling	Hipped-Roof Box	No Clear Architectural Style	ND	C	ND	C
5DV.45691	4675 N DECATUR ST	Evaluation	1907	Domestic – Single Dwelling	Hipped-Roof Box	No Clear Architectural Style	ND	C	ND	C
5DV.45674	4685 N DECATUR ST	Evaluation	1951	Domestic – Single Dwelling	Minimal Traditional	Ranch	ND	C	ND	C
5DV.45652	4690 N DECATUR ST	Foundation	1999	Domestic – Single Dwelling	N/A	N/A	L30	L30	L30	L30
5DV.45722	4695 N DECATUR ST	Evaluation	1952	Domestic – Single Dwelling	Minimal Traditional	No Clear Architectural Style	ND	C	ND	C
5DV.45465	4700 N DECATUR ST	Evaluation	1942	Domestic – Single Dwelling	Minimal Traditional	No Clear Architectural Style	ND	C	ND	C
5DV.45483	4701 N DECATUR ST	Evaluation	1948	Domestic – Single Dwelling	Minimal Traditional	No Clear Architectural Style	ND	C	ND	C
5DV.45477	4710 N DECATUR ST	Evaluation	1941	Domestic – Single Dwelling	Minimal Traditional	No Clear Architectural Style	ND	C	ND	C
5DV.45460	4711 N DECATUR ST	Evaluation	1948	Domestic – Single Dwelling	Cape Cod	No Clear Architectural Style	ND	C	ND	C
5DV.45488	4720 N DECATUR ST	Evaluation	1941	Domestic – Single Dwelling	Minimal Traditional	No Clear Architectural Style	ND	C	ND	C

							Local Evaluation		NR/SR Evaluation	
Site ID	Address	Survey Level	Year Built	Current Use	Building Form	Architectural Style	Individual	Area	Individual	Area
5DV.45455	4721 N DECATUR ST	Evaluation	1947	Domestic – Single Dwelling	Minimal Traditional	No Clear Architectural Style	ND	C	ND	C
5DV.45529	4727 N DECATUR ST	Evaluation	1948	Domestic – Single Dwelling	Minimal Traditional	No Clear Architectural Style	ND	C	ND	C
5DV.45532	4730 N DECATUR ST	Descriptive	1942	Domestic – Single Dwelling	Minimal Traditional	No Clear Architectural Style	NE	NC	NE	NC
5DV.45501	4733 N DECATUR ST	Evaluation	1949	Domestic – Single Dwelling	Minimal Traditional	No Clear Architectural Style	ND	C	ND	C
5DV.45466	4736 N DECATUR ST	Evaluation	1941	Domestic – Single Dwelling	Minimal Traditional	No Clear Architectural Style	ND	C	ND	C
5DV.45484	4740 N DECATUR ST	Evaluation	1942	Domestic – Single Dwelling	Minimal Traditional	No Clear Architectural Style	ND	C	ND	C
5DV.45530	4743 N DECATUR ST	Evaluation	1947	Domestic – Single Dwelling	Minimal Traditional	No Clear Architectural Style	ND	C	ND	C
5DV.45447	4747 N DECATUR ST	Evaluation	1948	Domestic – Single Dwelling	Minimal Traditional	No Clear Architectural Style	ND	C	ND	C
5DV.45527	4750 N DECATUR ST	Descriptive	1942	Domestic – Single Dwelling	Minimal Traditional	No Clear Architectural Style	NE	NC	NE	NC
5DV.45535	4757 N DECATUR ST	Evaluation	1947	Domestic – Single Dwelling	Minimal Traditional	No Clear Architectural Style	ND	C	ND	C
5DV.45498	4760 N DECATUR ST	Evaluation	1942	Domestic – Single Dwelling	Minimal Traditional	No Clear Architectural Style	ND	C	ND	C
5DV.45528	4765 N DECATUR ST	Evaluation	1947	Domestic – Single Dwelling	Minimal Traditional	No Clear Architectural Style	ND	C	ND	C
5DV.45495	4770 N DECATUR ST	Evaluation	1941	Domestic – Single Dwelling	Minimal Traditional	No Clear Architectural Style	ND	C	ND	C
5DV.45451	4775 N DECATUR ST	Evaluation	1947	Domestic – Single Dwelling	Bi-Level	No Clear Architectural Style	ND	C	ND	C
5DV.45458	4776 N DECATUR ST	Evaluation	1941	Domestic – Single Dwelling	Minimal Traditional	No Clear Architectural Style	ND	C	ND	C
5DV.45494	4779 N DECATUR ST	Evaluation	1911	Domestic – Single Dwelling	Hipped-Roof Box	No Clear Architectural Style	ND	C	ND	C
DENVER PL										
5DV.48472	2715 W DENVER PL	Evaluation	1921	Domestic – Single Dwelling	Bungalow	Craftsman	ND	C	ND	C
5DV.48071	2732 W DENVER PL	Evaluation	1910	Domestic – Single Dwelling	Classic Cottage	Mixed Style	ND	C	ND	C
5DV.48072	2735 W DENVER PL	Evaluation	1916	Domestic – Single Dwelling	Bungalow	Craftsman	ND	C	ND	C
5DV.48073	2736 W DENVER PL	Evaluation	1910	Domestic – Single Dwelling	Classic Cottage	No Clear Architectural Style	ND	C	ND	C
5DV.48074	2741 W DENVER PL	Evaluation	1916	Domestic – Single Dwelling	Bungalow	Craftsman	ND	C	ND	C
5DV.48075	2742 W DENVER PL	Evaluation	1912	Domestic – Single Dwelling	Hipped-Roof Box	No Clear Architectural Style	ND	C	ND	C
5DV.48076	2747 W DENVER PL	Evaluation	1912	Domestic – Single Dwelling	Bungalow	Craftsman	ND	C	ND	C
5DV.48077	2751 W DENVER PL	Evaluation	1912	Domestic – Single Dwelling	Bungalow	Craftsman	ND	C	ND	C
5DV.48078	2752 W DENVER PL	Evaluation	1923	Domestic – Single Dwelling	Bungalow	Craftsman	ND	C	ND	C
5DV.48079	2755 W DENVER PL	Evaluation	1880	Domestic – Single Dwelling	Central Block with Projecting Bays	Italianate	ND	C	ND	C
5DV.48080	2757 W DENVER PL	Evaluation	1908	Domestic – Single Dwelling	Bungalow	Craftsman	ND	C	ND	C
5DV.48081	2758 W DENVER PL	Evaluation	1927	Domestic – Single Dwelling	Bungalow	Craftsman	ND	C	ND	C
5DV.48082	2761 W DENVER PL	Evaluation	1912	Domestic – Single Dwelling	Bungalow	Craftsman	ND	C	ND	C
5DV.48083	2764 W DENVER PL	Evaluation	1925	Domestic – Single Dwelling	Bungalow	Craftsman	ND	C	ND	C
5DV.48084	2765 W DENVER PL	Evaluation	1911	Domestic – Single Dwelling	Bungalow	Craftsman	ND	C	ND	C
5DV.48085	2769 W DENVER PL	Evaluation	1910	Domestic – Single Dwelling	Bungalow	Craftsman	ND	C	ND	C
5DV.48086	2770 W DENVER PL	Evaluation	1924	Domestic – Single Dwelling	Bungalow	No Clear Architectural Style	ND	C	ND	C

							Local Evaluation		NR/SR Evaluation	
Site ID	Address	Survey Level	Year Built	Current Use	Building Form	Architectural Style	Individual	Area	Individual	Area
5DV.48087	2773 W DENVER PL	Evaluation	1912	Domestic – Single Dwelling	Bungalow	Craftsman	ND	C	ND	C
5DV.48108	2776-2778 W DENVER PL	Evaluation	1961	Domestic – Multiple Dwelling	Duplex	Ranch	ND	C	ND	C
5DV.48088	2777 W DENVER PL	Evaluation	1912	Domestic – Single Dwelling	Bungalow	Craftsman	ND	C	ND	C
5DV.48089	2785 W DENVER PL	Evaluation	1942	Domestic – Single Dwelling	Minimal Traditional	English Norman Cottage	ND	C	ND	C
5DV.48090	2786 W DENVER PL	Descriptive	1905	Domestic – Single Dwelling	Classic Cottage	No Clear Architectural Style	NE	NC	NE	NC
5DV.48091	2794 W DENVER PL	Evaluation	1922	Domestic – Single Dwelling	Bungalow	Mixed Style	ND	C	ND	C
5DV.48092	2903 W DENVER PL	Evaluation	1895	Domestic – Single Dwelling	Gable Front	Mixed Style	ND	C	ND	C
5DV.48093	2913 W DENVER PL	Evaluation	1959	Domestic – Single Dwelling	Ranch	Ranch	ND	C	ND	C
5DV.48094	2919 W DENVER PL	Evaluation	1930	Domestic – Single Dwelling	Bungalow	Craftsman	ND	C	ND	C
5DV.48095	2920-2922 W DENVER PL	Evaluation	1942	Domestic – Single Dwelling	Duplex	Ranch	ND	C	ND	C
5DV.48096	2924-2926 W DENVER PL	Evaluation	1971	Domestic – Multiple Dwelling	Duplex	Ranch	ND	C	ND	C
5DV.48097	2925 W DENVER PL	Evaluation	1930	Domestic – Single Dwelling	Bungalow	Craftsman	ND	C	ND	C
5DV.48098	2929 W DENVER PL	Evaluation	1949	Domestic – Single Dwelling	Minimal Traditional	No Clear Architectural Style	ND	C	ND	C
5DV.48099	2934-2936 W DENVER PL	Evaluation	1971	Domestic – Multiple Dwelling	Duplex	Ranch	ND	C	ND	C
5DV.48100	2935 W DENVER PL	Evaluation	1929	Domestic – Single Dwelling	Bungalow	Craftsman	ND	C	ND	C
5DV.48101	2940-2942 W DENVER PL	Evaluation	1972	Domestic – Single Dwelling	Ranch	Ranch	ND	C	ND	C
5DV.48102	2941 W DENVER PL	Evaluation	1910	Domestic – Single Dwelling	Classic Cottage	No Clear Architectural Style	ND	C	ND	C
5DV.48103	2952 W DENVER PL	Evaluation	1912	Domestic – Single Dwelling	Classic Cottage	No Clear Architectural Style	ND	C	ND	C
5DV.48104	2953 W DENVER PL	Evaluation	1906	Domestic – Single Dwelling	Classic Cottage	No Clear Architectural Style	ND	C	ND	C
5DV.48105	2956 W DENVER PL	Evaluation	1940	Domestic – Multiple Dwelling	Apartment - Block	No Clear Architectural Style	ND	C	ND	C
5DV.48106	2956 W DENVER PL	Evaluation	1922	Domestic – Multiple Dwelling	Gable Front	No Clear Architectural Style	ND	C	ND	C
5DV.48107	2957 W DENVER PL	Evaluation	1949	Domestic – Single Dwelling	Minimal Traditional	No Clear Architectural Style	ND	C	ND	C
5DV.48109	2965-2969 W DENVER PL	Evaluation	1908	Domestic – Multiple Dwelling	Terrace Type	Mission	ND	C	ND	C
ELIOT ST										
5DV.48110	3825 N ELIOT ST	Evaluation	1936	Domestic – Single Dwelling	Minimal Traditional	English Norman Cottage	ND	C	ND	C
5DV.48111	3857 N ELIOT ST	Evaluation	1895	Domestic – Single Dwelling	Classic Cottage	No Clear Architectural Style	ND	C	ND	C
5DV.48395	4100 N ELIOT ST	Evaluation	1925	Domestic – Single Dwelling	Bungalow	Craftsman	ND	C	ND	C
5DV.48396	4105 N ELIOT ST	Evaluation	1926	Domestic – Single Dwelling	Bungalow	Craftsman	ND	C	ND	C
5DV.48397	4110 N ELIOT ST	Evaluation	1955	Domestic – Single Dwelling	Minimal Traditional	Ranch	ND	C	ND	C
5DV.48398	4115 N ELIOT ST	Evaluation	1925	Domestic – Single Dwelling	Bungalow	Craftsman	ND	C	ND	C
5DV.4086	4120 N ELIOT ST	Evaluation	1929	Domestic – Single Dwelling	Bungalow	Craftsman	ND	C	ND	C
5DV.48399	4121 N ELIOT ST	Evaluation	1912	Domestic – Single Dwelling	Gable Front	Edwardian	ND	C	ND	C
5DV.48400	4126 N ELIOT ST	Evaluation	1928	Domestic – Single Dwelling	Bungalow	Craftsman	ND	C	ND	C
5DV.48401	4130 N ELIOT ST	Evaluation	1929	Domestic – Single Dwelling	Bungalow	Craftsman	ND	C	ND	C

							Local Evaluation		NR/SR Evaluation	
Site ID	Address	Survey Level	Year Built	Current Use	Building Form	Architectural Style	Individual	Area	Individual	Area
5DV.48402	4131 N ELIOT ST	Evaluation	1928	Domestic – Single Dwelling	Bungalow	Craftsman	ND	C	ND	C
5DV.48403	4137 N ELIOT ST	Evaluation	1928	Domestic – Single Dwelling	Bungalow	No Clear Architectural Style	ND	C	ND	C
5DV.48404	4140 N ELIOT ST	Evaluation	1929	Domestic – Single Dwelling	Bungalow	Craftsman	ND	C	ND	C
5DV.48405	4141 N ELIOT ST	Evaluation	1928	Domestic – Single Dwelling	Bungalow	Craftsman	ND	C	ND	C
5DV.48406	4144 N ELIOT ST	Evaluation	1929	Domestic – Single Dwelling	Bungalow	Craftsman	ND	C	ND	C
5DV.48407	4149 N ELIOT ST	Evaluation	1959	Domestic – Single Dwelling	Ranch	Ranch	ND	C	ND	C
5DV.48408	4152 N ELIOT ST	Evaluation	1926	Domestic – Single Dwelling	Bungalow	Craftsman	ND	C	ND	C
5DV.48409	4155 N ELIOT ST	Evaluation	1962	Domestic – Single Dwelling	Ranch	Ranch	ND	C	ND	C
5DV.48410	4158 N ELIOT ST	Evaluation	1927	Domestic – Multiple Dwelling	Bungalow	Craftsman	ND	C	ND	C
5DV.48411	4201 N ELIOT ST	Evaluation	1936	Domestic – Single Dwelling	Central Block with Projecting Bays	English Norman Cottage	ND	C	ND	C
5DV.48412	4202 N ELIOT ST	Foundation	2012	Domestic – Single Dwelling	N/A	N/A	L30	L30	L30	L30
5DV.48436	4206-4208 N ELIOT ST	Foundation	2008	Domestic – Multiple Dwelling	N/A	N/A	L30	L30	L30	L30
5DV.48413	4215 N ELIOT ST	Evaluation	1926	Domestic – Single Dwelling	Bungalow	Craftsman	ND	C	ND	C
5DV.48414	4220 N ELIOT ST	Descriptive	1890	Domestic – Multiple Dwelling	Gable Front	No Clear Architectural Style	NE	NC	NE	NC
5DV.48415	4221 N ELIOT ST	Evaluation	1930	Domestic – Single Dwelling	Bungalow	Craftsman	ND	C	ND	C
5DV.48416	4225 N ELIOT ST	Evaluation	1930	Domestic – Single Dwelling	Bungalow	Craftsman	ND	C	ND	C
5DV.48417	4228 N ELIOT ST	Evaluation	1890	Domestic – Single Dwelling	Gable Front	No Clear Architectural Style	ND	C	ND	C
5DV.48437	4234-4238 N ELIOT ST	Descriptive	1890	Domestic – Multiple Dwelling	Gable Front	No Clear Architectural Style	NE	NC	NE	NC
5DV.48418	4235 N ELIOT ST	Evaluation	1893	Domestic – Single Dwelling	Gable Front	Edwardian	ND	C	ND	C
5DV.48419	4244 N ELIOT ST	Evaluation	1890	Domestic – Single Dwelling	Gable Front	No Clear Architectural Style	ND	C	ND	C
5DV.48420	4247 N ELIOT ST	Evaluation	1948	Domestic – Single Dwelling	Minimal Traditional	No Clear Architectural Style	ND	C	ND	C
5DV.48421	4249 N ELIOT ST	Evaluation	1918	Domestic – Single Dwelling	Bungalow	Craftsman	ND	C	ND	C
5DV.48422	4252 N ELIOT ST	Evaluation	1948	Domestic – Single Dwelling	Minimal Traditional	No Clear Architectural Style	ND	C	ND	C
5DV.48423	4259 N ELIOT ST	Evaluation	1921	Domestic – Single Dwelling	Bungalow	Craftsman	ND	C	ND	C
5DV.48424	4300 N ELIOT ST	Evaluation	1946	Domestic – Single Dwelling	Minimal Traditional	No Clear Architectural Style	ND	C	ND	C
5DV.48425	4301 N ELIOT ST	Evaluation	1927	Domestic – Multiple Dwelling	Bungalow	Craftsman	ND	C	ND	C
5DV.48426	4309 N ELIOT ST	Descriptive	1895	Domestic – Single Dwelling	Gable Front	No Clear Architectural Style	NE	NC	NE	NC
5DV.48427	4310 N ELIOT ST	Evaluation	1946	Domestic – Single Dwelling	Minimal Traditional	No Clear Architectural Style	ND	C	ND	C
5DV.48428	4316 N ELIOT ST	Evaluation	1946	Domestic – Single Dwelling	Minimal Traditional	No Clear Architectural Style	ND	C	ND	C
5DV.48438	4317-4319 N ELIOT ST	Foundation	2014	Domestic – Multiple Dwelling	N/A	N/A	L30	L30	L30	L30
5DV.48429	4320 N ELIOT ST	Evaluation	1946	Domestic – Single Dwelling	Minimal Traditional	No Clear Architectural Style	ND	C	ND	C
5DV.48430	4327 N ELIOT ST	Evaluation	1929	Domestic – Single Dwelling	Bungalow	Craftsman	ND	C	ND	C
5DV.48439	4330-4334 N ELIOT ST	Evaluation	1963	Domestic – Multiple Dwelling	Minimal Traditional	Ranch	ND	C	ND	C
5DV.48431	4335 N ELIOT ST	Evaluation	1929	Domestic – Single Dwelling	Bungalow	Craftsman	ND	C	ND	C

							Local Evaluation		NR/SR Evaluation	
Site ID	Address	Survey Level	Year Built	Current Use	Building Form	Architectural Style	Individual	Area	Individual	Area
5DV.48440	4339-4341 N ELIOT ST	Evaluation	1952	Domestic – Multiple Dwelling	Minimal Traditional	No Clear Architectural Style	ND	C	ND	C
5DV.48432	4340 N ELIOT ST	Evaluation	1923	Domestic – Single Dwelling	Bungalow	Craftsman	ND	C	ND	C
5DV.48433	4346 N ELIOT ST	Evaluation	1924	Domestic – Single Dwelling	Bungalow	Craftsman	ND	C	ND	C
5DV.48434	4352 N ELIOT ST	Evaluation	1924	Domestic – Single Dwelling	Bungalow	Craftsman	ND	C	ND	C
5DV.48435	4358 N ELIOT ST	Evaluation	1925	Domestic – Single Dwelling	Bungalow	Craftsman	ND	C	ND	C
5DV.45796	4430 N ELIOT ST	Evaluation	1945	Education - Education-Related	Minimal Traditional	No Clear Architectural Style	ND	C	ND	C
5DV.45803	4431 N ELIOT ST	Evaluation	1945	Domestic – Single Dwelling	Minimal Traditional	No Clear Architectural Style	ND	C	ND	C
5DV.45795	4440 N ELIOT ST	Evaluation	1945	Domestic – Single Dwelling	Minimal Traditional	No Clear Architectural Style	ND	C	ND	C
5DV.45805	4441 N ELIOT ST	Evaluation	1945	Domestic – Single Dwelling	Minimal Traditional	No Clear Architectural Style	ND	C	ND	C
5DV.45802	4445 N ELIOT ST	Evaluation	1945	Domestic – Single Dwelling	Minimal Traditional	No Clear Architectural Style	ND	C	ND	C
5DV.45804	4446 N ELIOT ST	Evaluation	1945	Domestic – Single Dwelling	Minimal Traditional	No Clear Architectural Style	ND	C	ND	C
5DV.45772	4450 N ELIOT ST	Evaluation	1945	Domestic – Single Dwelling	Minimal Traditional	No Clear Architectural Style	ND	C	ND	C
5DV.45781	4451 N ELIOT ST	Evaluation	1945	Domestic – Single Dwelling	Minimal Traditional	No Clear Architectural Style	ND	C	ND	C
5DV.45762	4460 N ELIOT ST	Evaluation	1945	Domestic – Single Dwelling	Minimal Traditional	No Clear Architectural Style	ND	C	ND	C
5DV.45775	4461 N ELIOT ST	Evaluation	1945	Domestic – Single Dwelling	Minimal Traditional	No Clear Architectural Style	ND	C	ND	C
5DV.45810	4470 N ELIOT ST	Evaluation	1945	Domestic – Single Dwelling	Minimal Traditional	No Clear Architectural Style	ND	C	ND	C
5DV.45771	4471 N ELIOT ST	Evaluation	1945	Domestic – Single Dwelling	Minimal Traditional	No Clear Architectural Style	ND	C	ND	C
5DV.45783	4480 N ELIOT ST	Evaluation	1945	Domestic – Single Dwelling	Minimal Traditional	No Clear Architectural Style	ND	C	ND	C
5DV.45773	4481 N ELIOT ST	Evaluation	1945	Domestic – Single Dwelling	Minimal Traditional	No Clear Architectural Style	ND	C	ND	C
5DV.45807	4485 N ELIOT ST	Evaluation	1945	Domestic – Single Dwelling	Minimal Traditional	No Clear Architectural Style	ND	C	ND	C
5DV.45798	4486 N ELIOT ST	Evaluation	1945	Domestic – Single Dwelling	Minimal Traditional	No Clear Architectural Style	ND	C	ND	C
5DV.45764	4490 N ELIOT ST	Evaluation	1945	Domestic – Single Dwelling	Minimal Traditional	No Clear Architectural Style	ND	C	ND	C
5DV.45767	4495 N ELIOT ST	Evaluation	1945	Domestic – Single Dwelling	Minimal Traditional	No Clear Architectural Style	ND	C	ND	C
5DV.45877	4500 N ELIOT ST	Evaluation	1945	Domestic – Single Dwelling	Minimal Traditional	No Clear Architectural Style	ND	C	ND	C
5DV.46148	4501 N ELIOT ST	Evaluation	1945	Domestic – Single Dwelling	Minimal Traditional	No Clear Architectural Style	ND	C	ND	C
5DV.45873	4504 N ELIOT ST	Evaluation	1945	Domestic – Single Dwelling	Minimal Traditional	No Clear Architectural Style	ND	C	ND	C
5DV.46140	4505 N ELIOT ST	Evaluation	1945	Domestic – Single Dwelling	Minimal Traditional	No Clear Architectural Style	ND	C	ND	C
5DV.46145	4507 N ELIOT ST	Evaluation	1945	Domestic – Single Dwelling	Minimal Traditional	No Clear Architectural Style	ND	C	ND	C
5DV.45867	4508 N ELIOT ST	Evaluation	1945	Domestic – Single Dwelling	Minimal Traditional	No Clear Architectural Style	ND	C	ND	C
5DV.46138	4509 N ELIOT ST	Evaluation	1945	Domestic – Single Dwelling	Minimal Traditional	No Clear Architectural Style	ND	C	ND	C
5DV.45859	4532 N ELIOT ST	Evaluation	1910	Domestic – Single Dwelling	Hipped-Roof Box	No Clear Architectural Style	ND	C	ND	C
5DV.45875	4536 N ELIOT ST	Evaluation	1912	Domestic – Single Dwelling	Classic Cottage	No Clear Architectural Style	ND	C	ND	C
5DV.45870	4540 N ELIOT ST	Descriptive	1910	Domestic – Single Dwelling	Ranch	Ranch	NE	NC	NE	NC
5DV.46147	4541 N ELIOT ST	Evaluation	1946	Domestic – Single Dwelling	Minimal Traditional	No Clear Architectural Style	ND	C	ND	C

							Local Evaluation		NR/SR Evaluation	
Site ID	Address	Survey Level	Year Built	Current Use	Building Form	Architectural Style	Individual	Area	Individual	Area
5DV.46141	4545 N ELIOT ST	Evaluation	1947	Domestic – Single Dwelling	Minimal Traditional	No Clear Architectural Style	ND	C	ND	C
5DV.46142	4555 N ELIOT ST	Evaluation	1947	Domestic – Single Dwelling	Minimal Traditional	No Clear Architectural Style	ND	C	ND	C
5DV.45876	4556 N ELIOT ST	Descriptive	1910	Domestic – Single Dwelling	Hipped-Roof Box	No Clear Architectural Style	NE	NC	NE	NC
5DV.45861	4560 N ELIOT ST	Evaluation	1921	Domestic – Single Dwelling	Bungalow	Craftsman	ND	C	ND	C
5DV.46144	4565 N ELIOT ST	Evaluation	1947	Domestic – Single Dwelling	Minimal Traditional	No Clear Architectural Style	ND	C	ND	C
5DV.45868	4570 N ELIOT ST	Descriptive	1955	Domestic – Single Dwelling	Other	No Clear Architectural Style	NE	NC	NE	NC
5DV.46372	4575 N ELIOT ST	Evaluation	1947	Religious Facility	Minimal Traditional	No Clear Architectural Style	ND	C	ND	C
5DV.5784	4582 N ELIOT ST	Descriptive	1907	Domestic – Single Dwelling	Hipped-Roof Box	No Clear Architectural Style	NE	NC	NE	NC
5DV.45878	4584 N ELIOT ST	Evaluation	1951	Domestic – Single Dwelling	Minimal Traditional	No Clear Architectural Style	ND	C	ND	C
5DV.45855	4592 N ELIOT ST	Evaluation	1951	Domestic – Single Dwelling	Minimal Traditional	No Clear Architectural Style	ND	C	ND	C
5DV.46146	4595 N ELIOT ST	Evaluation	1967	Religious Facility	Other	Modern Movement	ND	C	ND	C
5DV.45725	4600 N ELIOT ST	Evaluation	1949	Domestic – Single Dwelling	Minimal Traditional	No Clear Architectural Style	ND	C	ND	C
5DV.45676	4601 N ELIOT ST	Evaluation	1942	Domestic – Single Dwelling	Central Block with Projecting Bays	English Norman Cottage	ND	C	ND	C
5DV.45713	4605 N ELIOT ST	Evaluation	1942	Domestic – Single Dwelling	Central Block with Projecting Bays	English Norman Cottage	ND	C	ND	C
5DV.45697	4612 N ELIOT ST	Evaluation	1967	Domestic – Single Dwelling	Bi-Level	Ranch	ND	C	ND	C
5DV.45670	4615 N ELIOT ST	Evaluation	1942	Domestic – Single Dwelling	Central Block with Projecting Bays	English Norman Cottage	ND	C	ND	C
5DV.45718	4620 N ELIOT ST	Evaluation	1940	Domestic – Single Dwelling	Minimal Traditional	No Clear Architectural Style	ND	C	ND	C
5DV.45696	4625 N ELIOT ST	Evaluation	1937	Domestic – Single Dwelling	Central Block with Projecting Bays	English Norman Cottage	ND	C	ND	C
5DV.45682	4630 N ELIOT ST	Evaluation	1949	Domestic – Single Dwelling	Minimal Traditional	No Clear Architectural Style	ND	C	ND	C
5DV.45706	4635 N ELIOT ST	Evaluation	1931	Domestic – Single Dwelling	Central Block with Projecting Bays	English Norman Cottage	ND	C	ND	C
5DV.45715	4636 N ELIOT ST	Evaluation	1910	Domestic – Single Dwelling	Classic Cottage	No Clear Architectural Style	ND	C	ND	C
5DV.45710	4638 N ELIOT ST	Evaluation	1953	Domestic – Single Dwelling	Minimal Traditional	No Clear Architectural Style	ND	C	ND	C
5DV.45694	4640 N ELIOT ST	Evaluation	1916	Domestic – Single Dwelling	Bungalow	Craftsman	ND	C	ND	C
5DV.45687	4645 N ELIOT ST	Evaluation	1937	Domestic – Single Dwelling	Central Block with Projecting Bays	English Norman Cottage	ND	C	ND	C
5DV.45683	4655 N ELIOT ST	Evaluation	1954	Domestic – Single Dwelling	Minimal Traditional	No Clear Architectural Style	ND	C	ND	C
5DV.45709	4657 N ELIOT ST	Evaluation	1955	Domestic – Single Dwelling	Ranch	Ranch	ND	C	ND	C
5DV.45727	4658-4662 N ELIOT ST	Evaluation	1910	Domestic – Single Dwelling	Gabled Ell	No Clear Architectural Style	ND	C	ND	C
5DV.45669	4659 N ELIOT ST	Evaluation	1955	Domestic – Single Dwelling	Minimal Traditional	No Clear Architectural Style	ND	C	ND	C
5DV.45717	4661 N ELIOT ST	Evaluation	1953	Domestic – Single Dwelling	Minimal Traditional	No Clear Architectural Style	ND	C	ND	C
5DV.45695	4665 N ELIOT ST	Evaluation	1953	Domestic – Single Dwelling	Minimal Traditional	No Clear Architectural Style	ND	C	ND	C
5DV.45672	4666 N ELIOT ST	Evaluation	1910	Domestic – Single Dwelling	Gabled Ell	No Clear Architectural Style	ND	C	ND	C
5DV.45707	4670 N ELIOT ST	Evaluation	1912	Domestic – Single Dwelling	Bungalow	Craftsman	ND	C	ND	C
5DV.45733	4673 N ELIOT ST	Evaluation	1928	Domestic – Single Dwelling	Bungalow	Craftsman	ND	C	ND	C
5DV.45701	4686 N ELIOT ST	Evaluation	1942	Domestic – Single Dwelling	Minimal Traditional	No Clear Architectural Style	ND	C	ND	C

							Local Evaluation		NR/SR Evaluation	
Site ID	Address	Survey Level	Year Built	Current Use	Building Form	Architectural Style	Individual	Area	Individual	Area
5DV.45731	4694 N ELIOT ST	Descriptive	1949	Domestic – Single Dwelling	Minimal Traditional	No Clear Architectural Style	NE	NC	NE	NC
5DV.45668	4695 N ELIOT ST	Evaluation	1924	Domestic – Single Dwelling	Other	No Clear Architectural Style	ND	C	ND	C
5DV.45548	4701 N ELIOT ST	Evaluation	1951	Domestic – Single Dwelling	Minimal Traditional	No Clear Architectural Style	ND	C	ND	C
5DV.45563	4715 N ELIOT ST	Evaluation	1951	Domestic – Single Dwelling	Minimal Traditional	No Clear Architectural Style	ND	C	ND	C
5DV.45544	4722-4752 N ELIOT ST	Foundation	N/A	Vacant Lot	N/A	N/A	-	-	-	-
5DV.45564	4727 N ELIOT ST	Evaluation	1951	Domestic – Single Dwelling	Minimal Traditional	Ranch	ND	C	ND	C
5DV.45557	4729 N ELIOT ST	Evaluation	1951	Domestic – Single Dwelling	Minimal Traditional	Ranch	ND	C	ND	C
5DV.45547	4733 N ELIOT ST	Evaluation	1951	Domestic – Single Dwelling	Minimal Traditional	Ranch	ND	C	ND	C
5DV.45560	4735 N ELIOT ST	Evaluation	1929	Domestic – Single Dwelling	Bungalow	Craftsman	ND	C	ND	C
5DV.45562	4745 N ELIOT ST	Evaluation	1929	Domestic – Single Dwelling	Bungalow	Craftsman	ND	C	ND	C
5DV.45556	4755 N ELIOT ST	Evaluation	1929	Domestic – Single Dwelling	Bungalow	Craftsman	ND	C	ND	C
5DV.45567	4765 N ELIOT ST	Evaluation	1928	Domestic – Single Dwelling	Bungalow	Craftsman	ND	C	ND	C
5DV.45552	4770 N ELIOT ST	Evaluation	1944	Education - School	Other	Mission	ND	C	ND	C
5DV.45568	4775 N ELIOT ST	Evaluation	1928	Domestic – Single Dwelling	Bungalow	Craftsman	ND	C	ND	C
5DV.45555	4780 N ELIOT ST	Evaluation	1957	Education - School	Other	International Style	ND	C	ND	C
5DV.45551	4785 N ELIOT ST	Evaluation	1928	Domestic – Single Dwelling	Bungalow	Craftsman	ND	C	ND	C
5DV.45550	4795 N ELIOT ST	Evaluation	1928	Domestic – Single Dwelling	Bungalow	Craftsman	ND	C	ND	C
ELK PL										
5DV.46236	1700 W ELK PL	Evaluation	1958	Domestic – Single Dwelling	Minimal Traditional	No Clear Architectural Style	ND	C	ND	C
5DV.46237	1720 W ELK PL	Evaluation	1958	Domestic – Single Dwelling	Minimal Traditional	No Clear Architectural Style	ND	C	ND	C
5DV.46238	1725 W ELK PL	Evaluation	1967	Commercial - Warehouse	Commercial/Industrial Block	International Style	ND	C	ND	C
5DV.46239	1726 W ELK PL	Evaluation	1957	Domestic – Single Dwelling	Minimal Traditional	No Clear Architectural Style	ND	C	ND	C
5DV.46240	1800 W ELK PL	Evaluation	1957	Domestic – Single Dwelling	Minimal Traditional	No Clear Architectural Style	ND	C	ND	C
5DV.46241	1832 W ELK PL	Evaluation	1951	Domestic – Single Dwelling	Minimal Traditional	No Clear Architectural Style	ND	C	ND	C
5DV.46242	1833 W ELK PL	Evaluation	1976	Social - Meeting Hall	Other	No Clear Architectural Style	ND	C	ND	C
5DV.46263	1905-1917 W ELK PL	Foundation	2019	Domestic – Multiple Dwelling	N/A	N/A	L30	L30	L30	L30
5DV.46243	1919 W ELK PL	Evaluation	1971	Commercial - Business/Professional	Commercial/Industrial Block	No Clear Architectural Style	ND	C	ND	C
5DV.46244	1926 W ELK PL	Evaluation	1965	Commercial - Warehouse	Commercial/Industrial Block	No Clear Architectural Style	ND	C	ND	C
5DV.46245	2000-2010 W ELK PL	Evaluation	1954	Domestic – Multiple Dwelling	Duplex	Ranch	ND	C	ND	C
5DV.46246	2022 W ELK PL	Evaluation	1952	Domestic – Single Dwelling	Minimal Traditional	No Clear Architectural Style	ND	C	ND	C
5DV.46264	2041-2043 W ELK PL	Foundation	2001	Domestic – Multiple Dwelling	N/A	N/A	L30	L30	L30	L30
5DV.46247	2055 W ELK PL	Evaluation	1950	Domestic – Single Dwelling	Minimal Traditional	No Clear Architectural Style	ND	C	ND	C
5DV.46248	2100 W ELK PL	Evaluation	1954	Domestic – Single Dwelling	Minimal Traditional	No Clear Architectural Style	ND	C	ND	C
5DV.46249	2105 W ELK PL	Evaluation	1950	Domestic – Single Dwelling	Minimal Traditional	No Clear Architectural Style	ND	C	ND	C

							Local Evaluation		NR/SR Evaluation	
Site ID	Address	Survey Level	Year Built	Current Use	Building Form	Architectural Style	Individual	Area	Individual	Area
5DV.46250	2115 W ELK PL	Evaluation	1950	Domestic – Single Dwelling	Minimal Traditional	No Clear Architectural Style	ND	C	ND	C
5DV.46251	2125 W ELK PL	Evaluation	1950	Domestic – Single Dwelling	Minimal Traditional	No Clear Architectural Style	ND	C	ND	C
5DV.46252	2135 W ELK PL	Evaluation	1950	Domestic – Single Dwelling	Minimal Traditional	No Clear Architectural Style	ND	C	ND	C
5DV.46253	2221 W ELK PL	Enhanced	1895	Domestic – Single Dwelling	Gable Front	Queen Anne	E	C	NR-E (C)	C
5DV.46254	2222 W ELK PL	Evaluation	1948	Domestic – Single Dwelling	Minimal Traditional	No Clear Architectural Style	ND	C	ND	C
5DV.46255	2230 W ELK PL	Evaluation	1949	Domestic – Single Dwelling	Minimal Traditional	No Clear Architectural Style	ND	C	ND	C
5DV.46256	2231 W ELK PL	Evaluation	1951	Domestic – Single Dwelling	Minimal Traditional	No Clear Architectural Style	ND	C	ND	C
5DV.46257	2305 W ELK PL	Evaluation	1940	Religious Facility	Central Block with Projecting Bays	English Norman Cottage	ND	C	ND	C
5DV.46258	2315 W ELK PL	Evaluation	1953	Domestic – Single Dwelling	Minimal Traditional	No Clear Architectural Style	ND	C	ND	C
5DV.46259	2323 W ELK PL	Evaluation	1948	Domestic – Single Dwelling	Minimal Traditional	No Clear Architectural Style	ND	C	ND	C
5DV.46260	2326 W ELK PL	Evaluation	1950	Domestic – Single Dwelling	Minimal Traditional	No Clear Architectural Style	ND	C	ND	C
5DV.46261	2335 W ELK PL	Evaluation	1948	Domestic – Single Dwelling	Minimal Traditional	No Clear Architectural Style	ND	C	ND	C
5DV.46262	2340 W ELK PL	Evaluation	1952	Domestic – Single Dwelling	Minimal Traditional	No Clear Architectural Style	ND	C	ND	C
ELM CT										
5DV.45776	4430 N ELM CT	Evaluation	1945	Domestic – Single Dwelling	Minimal Traditional	No Clear Architectural Style	ND	C	ND	C
5DV.45809	4431 N ELM CT	Evaluation	1945	Domestic – Single Dwelling	Minimal Traditional	No Clear Architectural Style	ND	C	ND	C
5DV.45782	4440 N ELM CT	Evaluation	1945	Domestic – Single Dwelling	Minimal Traditional	No Clear Architectural Style	ND	C	ND	C
5DV.45786	4441 N ELM CT	Evaluation	1945	Domestic – Single Dwelling	Minimal Traditional	No Clear Architectural Style	ND	C	ND	C
5DV.45778	4445 N ELM CT	Evaluation	1945	Domestic – Single Dwelling	Minimal Traditional	No Clear Architectural Style	ND	C	ND	C
5DV.45777	4446 N ELM CT	Evaluation	1945	Domestic – Single Dwelling	Minimal Traditional	No Clear Architectural Style	ND	C	ND	C
5DV.45784	4450 N ELM CT	Evaluation	1945	Domestic – Single Dwelling	Minimal Traditional	No Clear Architectural Style	ND	C	ND	C
5DV.45811	4451 N ELM CT	Evaluation	1945	Domestic – Single Dwelling	Minimal Traditional	No Clear Architectural Style	ND	C	ND	C
5DV.45789	4460 N ELM CT	Evaluation	1945	Domestic – Single Dwelling	Minimal Traditional	No Clear Architectural Style	ND	C	ND	C
5DV.45785	4461 N ELM CT	Evaluation	1945	Domestic – Single Dwelling	Minimal Traditional	No Clear Architectural Style	ND	C	ND	C
5DV.45774	4470 N ELM CT	Evaluation	1945	Domestic – Single Dwelling	Minimal Traditional	No Clear Architectural Style	ND	C	ND	C
5DV.45800	4471 N ELM CT	Evaluation	1945	Domestic – Single Dwelling	Minimal Traditional	No Clear Architectural Style	ND	C	ND	C
5DV.45791	4480 N ELM CT	Evaluation	1945	Domestic – Single Dwelling	Minimal Traditional	No Clear Architectural Style	ND	C	ND	C
5DV.45806	4481 N ELM CT	Evaluation	1945	Domestic – Single Dwelling	Minimal Traditional	No Clear Architectural Style	ND	C	ND	C
5DV.45801	4485 N ELM CT	Evaluation	1945	Domestic – Single Dwelling	Minimal Traditional	No Clear Architectural Style	ND	C	ND	C
5DV.45787	4486 N ELM CT	Evaluation	1945	Domestic – Single Dwelling	Minimal Traditional	No Clear Architectural Style	ND	C	ND	C
5DV.45768	4490 N ELM CT	Evaluation	1945	Domestic – Single Dwelling	Minimal Traditional	No Clear Architectural Style	ND	C	ND	C
5DV.45763	4495 N ELM CT	Evaluation	1945	Domestic – Single Dwelling	Minimal Traditional	No Clear Architectural Style	ND	C	ND	C
5DV.45888	4502 N ELM CT	Evaluation	1925	Domestic – Single Dwelling	Bungalow	Craftsman	ND	C	ND	C
5DV.45879	4506 N ELM CT	Evaluation	1925	Domestic – Single Dwelling	Bungalow	Craftsman	ND	C	ND	C

							Local Evaluation		NR/SR Evaluation	
Site ID	Address	Survey Level	Year Built	Current Use	Building Form	Architectural Style	Individual	Area	Individual	Area
5DV.45860	4507-4509 N ELM CT	Evaluation	1961	Domestic – Multiple Dwelling	Duplex	Ranch	ND	C	ND	C
5DV.45931	4510 N ELM CT	Evaluation	1925	Domestic – Single Dwelling	Bungalow	Craftsman	ND	C	ND	C
5DV.45883	4514 N ELM CT	Evaluation	1925	Domestic – Single Dwelling	Bungalow	No Clear Architectural Style	ND	C	ND	C
5DV.45927	4518 N ELM CT	Evaluation	1925	Domestic – Single Dwelling	Bungalow	No Clear Architectural Style	ND	C	ND	C
5DV.45895	4522 N ELM CT	Descriptive	1925	Domestic – Single Dwelling	Bungalow	No Clear Architectural Style	NE	NC	NE	NC
5DV.45916	4526 N ELM CT	Descriptive	1926	Domestic – Single Dwelling	Bungalow	No Clear Architectural Style	NE	NC	NE	NC
5DV.45863	4527 N ELM CT	Evaluation	1902	Domestic – Single Dwelling	Other	Dutch Colonial Revival	ND	C	ND	C
5DV.45872	4529 N ELM CT	Evaluation	1902	Domestic – Single Dwelling	Gable Front	No Clear Architectural Style	ND	C	ND	C
5DV.45902	4530 N ELM CT	Evaluation	1926	Domestic – Single Dwelling	Bungalow	Craftsman	ND	C	ND	C
5DV.45866	4535 N ELM CT	Evaluation	1900	Domestic – Single Dwelling	Gable Front	Edwardian	ND	C	ND	C
5DV.45934	4536 N ELM CT	Evaluation	1927	Domestic – Single Dwelling	Bungalow	Craftsman	ND	C	ND	C
5DV.45856	4539 N ELM CT	Evaluation	1952	Domestic – Single Dwelling	Minimal Traditional	No Clear Architectural Style	ND	C	ND	C
5DV.45899	4546 N ELM CT	Evaluation	1928	Domestic – Single Dwelling	Bungalow	Craftsman	ND	C	ND	C
5DV.45858	4555 N ELM CT	Evaluation	1949	Domestic – Single Dwelling	Minimal Traditional	No Clear Architectural Style	ND	C	ND	C
5DV.45898	4556 N ELM CT	Evaluation	1928	Domestic – Single Dwelling	Bungalow	Craftsman	ND	C	ND	C
5DV.45869	4563-4565 N ELM CT	Evaluation	1949	Domestic – Multiple Dwelling	Duplex	Ranch	ND	C	ND	C
5DV.45864	4575 N ELM CT	Evaluation	1895	Domestic – Single Dwelling	Gable Front	No Clear Architectural Style	ND	C	ND	C
5DV.45903	4576 N ELM CT	Evaluation	1925	Domestic – Single Dwelling	Bungalow	Craftsman	ND	C	ND	C
5DV.45871	4577 N ELM CT	Foundation	2009	Domestic – Single Dwelling	N/A	N/A	L30	L30	L30	L30
5DV.45917	4582 N ELM CT	Evaluation	1929	Domestic – Single Dwelling	Bungalow	Craftsman	ND	C	ND	C
5DV.45874	4583 N ELM CT	Evaluation	1909	Domestic – Single Dwelling	Gable Front	Edwardian	ND	C	ND	C
5DV.45886	4592 N ELM CT	Evaluation	1928	Domestic – Single Dwelling	Bungalow	Craftsman	ND	C	ND	C
5DV.45723	4604 N ELM CT	Evaluation	1901	Domestic – Single Dwelling	Gable Front	Edwardian	ND	C	ND	C
5DV.45716	4611 N ELM CT	Evaluation	1900	Domestic – Single Dwelling	Gable Front	No Clear Architectural Style	ND	C	ND	C
5DV.45692	4612 N ELM CT	Foundation	2013	Domestic – Single Dwelling	N/A	N/A	L30	L30	L30	L30
5DV.45730	4620 N ELM CT	Descriptive	1900	Domestic – Single Dwelling	Classic Cottage	No Clear Architectural Style	NE	NC	NE	NC
5DV.45712	4621 N ELM CT	Evaluation	1957	Domestic – Single Dwelling	Ranch	Ranch	ND	C	ND	C
5DV.45719	4627 N ELM CT	Evaluation	1958	Domestic – Single Dwelling	Bi-Level	Ranch	ND	C	ND	C
5DV.45689	4630 N ELM CT	Evaluation	1917	Domestic – Single Dwelling	Bungalow	Craftsman	ND	C	ND	C
5DV.45736	4631 N ELM CT	Descriptive	1900	Domestic – Single Dwelling	Other	No Clear Architectural Style	NE	NC	NE	NC
5DV.45726	4635 N ELM CT	Evaluation	1905	Domestic – Single Dwelling	Gable Front	No Clear Architectural Style	ND	C	ND	C
5DV.45704	4640 N ELM CT	Evaluation	1926	Domestic – Single Dwelling	Bungalow	No Clear Architectural Style	ND	C	ND	C
5DV.45724	4645 N ELM CT	Evaluation	1927	Domestic – Single Dwelling	Bungalow	Craftsman	ND	C	ND	C
5DV.45699	4652 N ELM CT	Evaluation	1905	Domestic – Single Dwelling	Classic Cottage	No Clear Architectural Style	ND	C	ND	C

							Local Evaluation		NR/SR Evaluation	
Site ID	Address	Survey Level	Year Built	Current Use	Building Form	Architectural Style	Individual	Area	Individual	Area
5DV.45732	4655 N ELM CT	Evaluation	1911	Domestic – Single Dwelling	Gabled Ell	No Clear Architectural Style	ND	C	ND	C
5DV.45729	4656 N ELM CT	Foundation	2014	Domestic – Single Dwelling	N/A	N/A	L30	L30	L30	L30
5DV.45705	4661 N ELM CT	Evaluation	1960	Domestic – Single Dwelling	Minimal Traditional	Ranch	ND	C	ND	C
5DV.45698	4664 N ELM CT	Foundation	2020	Domestic – Single Dwelling	N/A	N/A	L30	L30	L30	L30
5DV.45685	4666 N ELM CT	Evaluation	1906	Domestic – Single Dwelling	Terrace Type	No Clear Architectural Style	ND	C	ND	C
5DV.45677	4670 N ELM CT	Descriptive	1905	Domestic – Single Dwelling	Terrace Type	No Clear Architectural Style	NE	NC	NE	NC
5DV.45678	4671 N ELM CT	Evaluation	1957	Domestic – Single Dwelling	Ranch	Ranch	ND	C	ND	C
5DV.45681	4677 N ELM CT	Descriptive	1908	Domestic – Single Dwelling	Other	No Clear Architectural Style	NE	NC	NE	NC
5DV.45675	4685 N ELM CT	Evaluation	1933	Domestic – Single Dwelling	Hipped-Roof Box	No Clear Architectural Style	ND	C	ND	C
5DV.45686	4686 N ELM CT	Evaluation	1925	Domestic – Single Dwelling	Bungalow	No Clear Architectural Style	ND	C	ND	C
5DV.45700	4690 N ELM CT	Evaluation	1947	Domestic – Single Dwelling	Minimal Traditional	No Clear Architectural Style	ND	C	ND	C
5DV.45714	4695 N ELM CT	Evaluation	1952	Domestic – Single Dwelling	Minimal Traditional	Modern Movement	ND	C	ND	C
5DV.45507	4700 N ELM CT	Evaluation	1947	Domestic – Single Dwelling	Minimal Traditional	Mixed Style	ND	C	ND	C
5DV.45511	4705 N ELM CT	Evaluation	1954	Domestic – Single Dwelling	Split Level	Ranch	ND	C	ND	C
5DV.45509	4710 N ELM CT	Evaluation	1949	Domestic – Single Dwelling	Minimal Traditional	Ranch	ND	C	ND	C
5DV.45526	4715 N ELM CT	Evaluation	1954	Domestic – Single Dwelling	Minimal Traditional	No Clear Architectural Style	ND	C	ND	C
5DV.45480	4718 N ELM CT	Descriptive	1909	Domestic – Single Dwelling	Gable Front	No Clear Architectural Style	NE	NC	NE	NC
5DV.45516	4720 N ELM CT	Descriptive	1898	Domestic – Single Dwelling	Gabled Ell	No Clear Architectural Style	NE	NC	NE	NC
5DV.45506	4726 N ELM CT	Evaluation	1914	Domestic – Single Dwelling	Gabled Ell	No Clear Architectural Style	ND	C	ND	C
5DV.45463	4730 N ELM CT	Evaluation	1913	Domestic – Single Dwelling	Hipped-Roof Box	No Clear Architectural Style	ND	C	ND	C
5DV.45539	4736 N ELM CT	Evaluation	1921	Domestic – Single Dwelling	Gable Front	No Clear Architectural Style	ND	C	ND	C
5DV.45448	4760 N ELM CT	Descriptive	1910	Domestic – Single Dwelling	Central Passage Double-Pile	No Clear Architectural Style	NE	NC	NE	NC
5DV.45473	4770 N ELM CT	Evaluation	1940	Domestic – Single Dwelling	Minimal Traditional	English Norman Cottage	ND	C	ND	C
5DV.45521	4780 N ELM CT	Descriptive	1910	Domestic – Single Dwelling	Hipped-Roof Box	No Clear Architectural Style	NE	NC	NE	NC
5DV.45566	4785 N ELM CT	Evaluation	1957	Religious Facility	Other	Modern Movement	ND	C	ND	C
5DV.45546	4790 N ELM CT	Foundation	N/A	Vacant Lot	N/A	N/A	-	-	-	-
FEDERAL BLVD										
5DV.48112	3810 N FEDERAL BLVD	Foundation	2009	Commercial - Retail Store	N/A	N/A	L30	L30	L30	L30
5DV.48113	3844 N FEDERAL BLVD	Enhanced	1923	Mixed Use	Two-Part Commercial Block	Classical Revival	E	C	NR-E (A,C)	C
5DV.48114	3854 N FEDERAL BLVD	Evaluation	1910	Domestic – Single Dwelling	Bungalow	Craftsman	ND	C	ND	C
5DV.48115	3860 N FEDERAL BLVD	Evaluation	1910	Domestic – Single Dwelling	Bungalow	Craftsman	ND	C	ND	C
5DV.48120	3870-3878 N FEDERAL BLVD	Foundation	2018	Domestic – Multiple Dwelling	N/A	N/A	L30	L30	L30	L30
5DV.48116	3880 N FEDERAL BLVD	Descriptive	1911	Domestic – Single Dwelling	Bungalow	Mixed Style	NE	NC	NE	NC
5DV.48117	3890 N FEDERAL BLVD	Evaluation	1931	Commercial - Business/Professional	Bungalow	Craftsman	ND	C	ND	C

							Local Evaluation		NR/SR Evaluation	
Site ID	Address	Survey Level	Year Built	Current Use	Building Form	Architectural Style	Individual	Area	Individual	Area
5DV.48118	3920 N FEDERAL BLVD	Evaluation	1939	Commercial - Restaurant	One-Part Commercial Block	No Clear Architectural Style	ND	C	ND	C
5DV.48119	3928 N FEDERAL BLVD	Evaluation	1940	Commercial - Retail Store	One-Part Commercial Block	No Clear Architectural Style	ND	C	ND	C
5DV.48121	3932-3948 N FEDERAL BLVD	Evaluation	1940	Commercial - Business/Professional	One-Part Commercial Block	No Clear Architectural Style	ND	C	ND	C
5DV.2081	4030 N FEDERAL BLVD	Evaluation	1984	Education - School	Other	Modern Movement	ND	C	ND	C
5DV.48441	4100 N FEDERAL BLVD	Evaluation	1925	Commercial - Other	One-Part Commercial Block	No Clear Architectural Style	ND	C	ND	C
5DV.48442	4120 N FEDERAL BLVD	Enhanced	1952	Health Care	Other	Moderne	ND	C	NR-E (A,C)	C
5DV.48443	4138 N FEDERAL BLVD	Evaluation	1898	Domestic – Single Dwelling	Gable Front	Edwardian	ND	C	ND	C
5DV.48444	4140-4150 N FEDERAL BLVD	Evaluation	1948	Domestic – Multiple Dwelling	Minimal Traditional	No Clear Architectural Style	ND	C	ND	C
5DV.48445	4312 N FEDERAL BLVD	Evaluation	1923	Domestic – Single Dwelling	Bungalow	Craftsman	ND	C	ND	C
5DV.48446	4316 N FEDERAL BLVD	Evaluation	1905	Domestic – Single Dwelling	Bungalow	Craftsman	ND	C	ND	C
5DV.48447	4320 N FEDERAL BLVD	Evaluation	1904	Domestic – Single Dwelling	Gable Front	No Clear Architectural Style	ND	C	ND	C
5DV.48448	4326 N FEDERAL BLVD	Evaluation	1919	Domestic – Single Dwelling	Bungalow	Craftsman	ND	C	ND	C
5DV.48449	4334 N FEDERAL BLVD	Enhanced	1942	Domestic – Multiple Dwelling	Apartment - Block	Moderne	ND	C	ND	C
5DV.48450	4344 N FEDERAL BLVD	Evaluation	1937	Commercial - Retail Store	Bungalow	Craftsman	ND	C	ND	C
5DV.45793	4400 N FEDERAL BLVD	Evaluation	1982	Commercial - Restaurant	Commercial - Other	No Clear Architectural Style	ND	C	ND	C
5DV.45808	4426-4430 N FEDERAL BLVD	Evaluation	1934	Domestic – Multiple Dwelling	Central Block with Projecting Bays	English Norman Cottage	ND	C	ND	C
5DV.45766	4440 N FEDERAL BLVD	Evaluation	1949	Domestic – Single Dwelling	Minimal Traditional	No Clear Architectural Style	ND	C	ND	C
5DV.45780	4446 N FEDERAL BLVD	Evaluation	1941	Domestic – Single Dwelling	Central Block with Projecting Bays	English Norman Cottage	ND	C	ND	C
5DV.45788	4456 N FEDERAL BLVD	Evaluation	1948	Domestic – Single Dwelling	Central Block with Projecting Bays	English Norman Cottage	ND	C	ND	C
5DV.45797	4460 N FEDERAL BLVD	Evaluation	1963	Domestic – Single Dwelling	Bi-Level	Modern Movement	ND	C	ND	C
5DV.45770	4468-4480 N FEDERAL BLVD	Evaluation	1951	Domestic – Multiple Dwelling	Apartment - Garden Court	Ranch	ND	C	ND	C
5DV.45765	4498 N FEDERAL BLVD	Evaluation	1942	Domestic – Single Dwelling	Central Block with Projecting Bays	English Norman Cottage	ND	C	ND	C
5DV.46149	4500 N FEDERAL BLVD	Foundation	N/A	Vacant Lot	N/A	N/A	-	-	-	-
5DV.45857	4512-4514 N FEDERAL BLVD	Evaluation	1923	Domestic – Multiple Dwelling	Duplex	Craftsman	ND	C	ND	C
5DV.45865	4518 N FEDERAL BLVD	Evaluation	1915	Domestic – Multiple Dwelling	Bungalow	Craftsman	ND	C	ND	C
5DV.46143	4526-4532 N FEDERAL BLVD	Evaluation	1949	Domestic – Multiple Dwelling	Apartment - Garden Court	No Clear Architectural Style	ND	C	ND	C
5DV.46139	4550 N FEDERAL BLVD	Descriptive	1910	Domestic – Single Dwelling	Classic Cottage	No Clear Architectural Style	NE	NC	NE	NC
5DV.45735	4610-4618 N FEDERAL BLVD	Foundation	1999	Domestic – Multiple Dwelling	N/A	N/A	L30	L30	L30	L30
5DV.45703	4626 N FEDERAL BLVD	Evaluation	1948	Domestic – Single Dwelling	Ranch	Moderne	ND	C	ND	C
5DV.45728	4640 N FEDERAL BLVD	Evaluation	1930	Domestic – Single Dwelling	Bungalow	Craftsman	ND	C	ND	C
5DV.45708	4648 N FEDERAL BLVD	Evaluation	1930	Domestic – Single Dwelling	Bungalow	Craftsman	ND	C	ND	C
5DV.45702	4650 N FEDERAL BLVD	Evaluation	1983	Domestic – Single Dwelling	Other	No Clear Architectural Style	ND	C	ND	C
5DV.45693	4670 N FEDERAL BLVD	Evaluation	1952	Domestic – Single Dwelling	Minimal Traditional	No Clear Architectural Style	ND	C	ND	C
5DV.45711	4690 N FEDERAL BLVD	Descriptive	1924	Domestic – Single Dwelling	Other	No Clear Architectural Style	NE	NC	NE	NC

							Local Evaluation		NR/SR Evaluation	
Site ID	Address	Survey Level	Year Built	Current Use	Building Form	Architectural Style	Individual	Area	Individual	Area
5DV.45570	4700-4710 N FEDERAL BLVD	Evaluation	1953	Domestic – Multiple Dwelling	Apartment - Garden Court	Ranch	ND	C	ND	C
5DV.45558	4720 N FEDERAL BLVD	Evaluation	1954	Domestic – Single Dwelling	Minimal Traditional	Ranch	ND	C	ND	C
5DV.45553	4736 N FEDERAL BLVD	Evaluation	1926	Domestic – Single Dwelling	Central Block with Projecting Bays	English Norman Cottage	ND	C	ND	C
5DV.45549	4744 N FEDERAL BLVD	Evaluation	1926	Domestic – Single Dwelling	Central Block with Projecting Bays	English Norman Cottage	ND	C	ND	C
5DV.45554	4752 N FEDERAL BLVD	Evaluation	1924	Domestic – Single Dwelling	Central Block with Projecting Bays	English Norman Cottage	ND	C	ND	C
5DV.45561	4760 N FEDERAL BLVD	Evaluation	1926	Domestic – Single Dwelling	Central Block with Projecting Bays	English Norman Cottage	ND	C	ND	C
5DV.45559	4764 N FEDERAL BLVD	Evaluation	1926	Domestic – Single Dwelling	Central Block with Projecting Bays	English Norman Cottage	ND	C	ND	C
5DV.45571	4776 N FEDERAL BLVD	Evaluation	1926	Domestic – Single Dwelling	Central Block with Projecting Bays	English Norman Cottage	ND	C	ND	C
5DV.45569	4784 N FEDERAL BLVD	Evaluation	1926	Vacant Building	Minimal Traditional	No Clear Architectural Style	ND	C	ND	C
5DV.45565	4792 N FEDERAL BLVD	Evaluation	1926	Domestic – Single Dwelling	Central Block with Projecting Bays	English Norman Cottage	ND	C	ND	C
INCA ST										
5DV.48850	3819 N INCA ST	Evaluation	1972	Commercial - Warehouse	Commercial/Industrial Block	No Clear Architectural Style	ND	C	ND	C
5DV.48851	3831 N INCA ST	Foundation	N/A	Vacant Lot	N/A	N/A	-	-	-	-
5DV.48852	3855 N INCA ST	Foundation	N/A	Vacant Lot	N/A	N/A	-	-	-	-
5DV.10487	3905-3907 N INCA ST	Evaluation	1891	Domestic – Single Dwelling	Duplex	Edwardian	ND	C	ND	C
5DV.48853	3911 N INCA ST	Evaluation	1975	Commercial - Warehouse	Commercial/Industrial Block	No Clear Architectural Style	ND	C	ND	C
5DV.48857	3923-3931 N INCA ST	Foundation	2018	Domestic – Multiple Dwelling	N/A	N/A	L30	L30	L30	L30
5DV.48858	3933-3939 N INCA ST	Foundation	2018	Domestic – Multiple Dwelling	N/A	N/A	L30	L30	L30	L30
5DV.48859	3941-3947 N INCA ST	Foundation	2018	Domestic – Multiple Dwelling	N/A	N/A	L30	L30	L30	L30
5DV.48860	3949-3955 N INCA ST	Foundation	2018	Domestic – Multiple Dwelling	N/A	N/A	L30	L30	L30	L30
5DV.48861	3957-3969 N INCA ST	Foundation	2018	Domestic – Multiple Dwelling	N/A	N/A	L30	L30	L30	L30
5DV.9174	4101 N INCA ST	Evaluation	1910	Commercial - Business/Professional	Commercial/Industrial Block	No Clear Architectural Style	ND	C	ND	C
5DV.48854	4111 N INCA ST	Evaluation	1974	Commercial - Warehouse	Commercial/Industrial Block	No Clear Architectural Style	ND	C	ND	C
5DV.48855	4151 N INCA ST	Foundation	N/A	Vacant Lot	N/A	N/A	-	-	-	-
5DV.48856	4191 N INCA ST	Evaluation	1964	Commercial - Warehouse	Commercial/Industrial Block	Modern Movement	ND	C	ND	C
5DV.49273	4211 N INCA ST	Evaluation	1962	Industry/Processing	Commercial - Other	No Clear Architectural Style	ND	C	ND	C
5DV.49152	4231 N INCA ST	Foundation	N/A	Vacant Lot	N/A	N/A	-	-	-	-
5DV.49153	4295 N INCA ST	Evaluation	1973	Commercial - Warehouse	Commercial/Industrial Block	No Clear Architectural Style	ND	C	ND	C
5DV.49313	4421 N INCA ST	Evaluation	1961	Commercial - Other	Commercial/Industrial Block	No Clear Architectural Style	ND	C	ND	C
5DV.49314	4435 N INCA ST	Evaluation	1975	Commercial - Warehouse	Commercial/Industrial Block	No Clear Architectural Style	ND	C	ND	C
5DV.49315	4457 N INCA ST	Descriptive	1896	Domestic – Multiple Dwelling	Classic Cottage	No Clear Architectural Style	NE	NC	NE	NC
5DV.9175	4461 N INCA ST	Foundation	N/A	Vacant Lot	N/A	N/A	-	-	-	-
5DV.9176	4467 N INCA ST	Foundation	N/A	Vacant Lot	N/A	N/A	-	-	-	-
5DV.49318	4475 N INCA ST	Foundation	N/A	Vacant Lot	N/A	N/A	-	-	-	-

							Local Evaluation		NR/SR Evaluation	
Site ID	Address	Survey Level	Year Built	Current Use	Building Form	Architectural Style	Individual	Area	Individual	Area
5DV.49319	4479 N INCA ST	Foundation	N/A	Vacant Lot	N/A	N/A	-	-	-	-
5DV.49320	4485 N INCA ST	Evaluation	1955	Commercial - Other	Commercial/Industrial Block	No Clear Architectural Style	ND	C	ND	C
JASON ST										
5DV.48862	3800 N JASON ST	Evaluation	1964	Commercial - Other	Commercial/Industrial Block	Modern Movement	ND	C	ND	C
5DV.48863	3801 N JASON ST	Evaluation	1906	Commercial - Retail Store	One-Part Commercial Block	No Clear Architectural Style	ND	C	ND	C
5DV.48864	3810 N JASON ST	Evaluation	1929	Domestic – Single Dwelling	Bungalow	Craftsman	ND	C	ND	C
5DV.48865	3815 N JASON ST	Evaluation	1956	Domestic – Single Dwelling	Ranch	Ranch	ND	C	ND	C
5DV.48866	3819 N JASON ST	Evaluation	1896	Domestic – Single Dwelling	I-House	No Clear Architectural Style	ND	C	ND	C
5DV.48867	3825 N JASON ST	Evaluation	1956	Domestic – Single Dwelling	Minimal Traditional	No Clear Architectural Style	ND	C	ND	C
5DV.48868	3830 N JASON ST	Foundation	2021	Domestic – Multiple Dwelling	N/A	N/A	L30	L30	L30	L30
5DV.5158	3831-3833 N JASON ST	Foundation	2019	Domestic – Multiple Dwelling	N/A	N/A	L30	L30	L30	L30
5DV.48869	3832 N JASON ST	Foundation	2020	Domestic – Multiple Dwelling	N/A	N/A	L30	L30	L30	L30
5DV.48870	3841 N JASON ST	Foundation	2019	Domestic – Single Dwelling	N/A	N/A	L30	L30	L30	L30
5DV.48871	3842 N JASON ST	Evaluation	1924	Domestic – Single Dwelling	Bungalow	No Clear Architectural Style	ND	C	ND	C
5DV.48872	3846 N JASON ST	Evaluation	1924	Domestic – Single Dwelling	Bungalow	Craftsman	ND	C	ND	C
5DV.48873	3851 N JASON ST	Evaluation	1901	Domestic – Single Dwelling	Gable Front	Victorian Cottage	ND	C	ND	C
5DV.48874	3855 N JASON ST	Foundation	2018	Domestic – Multiple Dwelling	N/A	N/A	L30	L30	L30	L30
5DV.48875	3858 N JASON ST	Evaluation	1923	Domestic – Single Dwelling	Bungalow	Craftsman	ND	C	ND	C
5DV.48876	3902 N JASON ST	Evaluation	1891	Domestic – Single Dwelling	Terrace Type	No Clear Architectural Style	ND	C	ND	C
5DV.48877	3903 N JASON ST	Evaluation	1896	Domestic – Single Dwelling	Foursquare	No Clear Architectural Style	ND	C	ND	C
5DV.48878	3904 N JASON ST	Evaluation	1891	Domestic – Single Dwelling	Gable Front	No Clear Architectural Style	ND	C	ND	C
5DV.48879	3910 N JASON ST	Evaluation	1910	Domestic – Single Dwelling	Terrace Type	No Clear Architectural Style	ND	C	ND	C
5DV.48880	3914 N JASON ST	Evaluation	1891	Domestic – Single Dwelling	Other	No Clear Architectural Style	ND	C	ND	C
5DV.48881	3915 N JASON ST	Evaluation	1901	Domestic – Single Dwelling	Gable Front	Edwardian	ND	C	ND	C
5DV.48898	3919-3921 N JASON ST	Foundation	2018	Domestic – Multiple Dwelling	N/A	N/A	L30	L30	L30	L30
5DV.48882	3920 N JASON ST	Foundation	2018	Domestic – Single Dwelling	N/A	N/A	L30	L30	L30	L30
5DV.48883	3924 N JASON ST	Evaluation	1896	Domestic – Single Dwelling	Terrace Type	No Clear Architectural Style	ND	C	ND	C
5DV.48884	3925 N JASON ST	Evaluation	1896	Domestic – Single Dwelling	Gable Front	Edwardian	ND	C	ND	C
5DV.4185	3928 N JASON ST	Evaluation	1896	Domestic – Single Dwelling	Gabled Ell	Victorian Cottage	ND	C	ND	C
5DV.48885	3935 N JASON ST	Foundation	2019	Domestic – Multiple Dwelling	N/A	N/A	L30	L30	L30	L30
5DV.48886	3939 N JASON ST	Evaluation	1896	Domestic – Single Dwelling	Gable Front	Edwardian	ND	C	ND	C
5DV.48899	3945-3947 N JASON ST	Foundation	1999	Domestic – Multiple Dwelling	N/A	N/A	L30	L30	L30	L30
5DV.48887	3950 N JASON ST	Foundation	1998	Domestic – Single Dwelling	N/A	N/A	L30	L30	L30	L30
5DV.1528	3957 N JASON ST	Evaluation	1896	Domestic – Single Dwelling	Gable Front	No Clear Architectural Style	ND	C	ND	C

							Local Evaluation		NR/SR Evaluation	
Site ID	Address	Survey Level	Year Built	Current Use	Building Form	Architectural Style	Individual	Area	Individual	Area
5DV.16476	3959 N JASON ST	Evaluation	1896	Domestic – Single Dwelling	Terrace Type	No Clear Architectural Style	ND	C	ND	C
5DV.16478	4001 N JASON ST	Descriptive	1952	Commercial - Business/Professional	Other	No Clear Architectural Style	NE	NC	NE	NC
5DV.16480	4025 N JASON ST	Foundation	N/A	Vacant Lot	N/A	N/A	-	-	-	-
5DV.16481	4039 N JASON ST	Evaluation	1942	Domestic – Single Dwelling	Gable Front	No Clear Architectural Style	ND	C	ND	C
5DV.16482	4041 N JASON ST	Evaluation	1891	Domestic – Single Dwelling	Terrace Type	No Clear Architectural Style	ND	C	ND	C
5DV.16483	4059 N JASON ST	Evaluation	1908	Domestic – Single Dwelling	Hipped-Roof Box	No Clear Architectural Style	ND	C	ND	C
5DV.48888	4100 N JASON ST	Evaluation	1972	Commercial - Restaurant	Commercial - Other	No Clear Architectural Style	ND	C	ND	C
5DV.16485	4105 N JASON ST	Evaluation	1967	Commercial - Warehouse	Commercial/Industrial Block	No Clear Architectural Style	ND	C	ND	C
5DV.48889	4120 N JASON ST	Foundation	N/A	Vacant Lot	N/A	N/A	-	-	-	-
5DV.48890	4124 N JASON ST	Foundation	N/A	Vacant Lot	N/A	N/A	-	-	-	-
5DV.48891	4125 N JASON ST	Evaluation	1974	Commercial - Other	Commercial/Industrial Block	No Clear Architectural Style	ND	C	ND	C
5DV.48892	4136 N JASON ST	Foundation	N/A	Vacant Lot	N/A	N/A	-	-	-	-
5DV.48893	4140 N JASON ST	Foundation	N/A	Vacant Lot	N/A	N/A	-	-	-	-
5DV.48894	4150 N JASON ST	Foundation	N/A	Vacant Lot	N/A	N/A	-	-	-	-
5DV.48895	4151 N JASON ST	Foundation	N/A	Vacant Lot	N/A	N/A	-	-	-	-
5DV.48896	4155 N JASON ST	Evaluation	1968	Commercial - Warehouse	Commercial/Industrial Block	No Clear Architectural Style	ND	C	ND	C
5DV.48897	4158 N JASON ST	Foundation	N/A	Vacant Lot	N/A	N/A	-	-	-	-
5DV.49154	4200 N JASON ST	Evaluation	1972	Commercial - Warehouse	Commercial/Industrial Block	No Clear Architectural Style	ND	C	ND	C
5DV.49161	4220-4228 N JASON ST	Evaluation	1976	Industry/Processing	Commercial/Industrial Block	Modern Movement	ND	C	ND	C
5DV.5594	4232 N JASON ST	Foundation	2021	Domestic – Multiple Dwelling	N/A	N/A	L30	L30	L30	L30
5DV.49155	4235 N JASON ST	Evaluation	1929	Commercial - Other	Classic Cottage	No Clear Architectural Style	ND	C	ND	C
5DV.49156	4241 N JASON ST	Evaluation	1962	Commercial - Business/Professional	Commercial - Other	No Clear Architectural Style	ND	C	ND	C
5DV.49157	4255 N JASON ST	Evaluation	1966	Commercial - Business/Professional	Commercial - Other	Modern Movement	ND	C	ND	C
5DV.49158	4301 N JASON ST	Evaluation	1963	Commercial - Warehouse	Commercial/Industrial Block	Modern Movement	ND	C	ND	C
5DV.49159	4341 N JASON ST	Foundation	N/A	Vacant Lot	N/A	N/A	-	-	-	-
5DV.49160	4373 N JASON ST	Evaluation	1974	Commercial - Business/Professional	Commercial/Industrial Block	No Clear Architectural Style	ND	C	ND	C
5DV.49321	4400 N JASON ST	Evaluation	1985	Commercial - Warehouse	Commercial/Industrial Block	No Clear Architectural Style	ND	C	ND	C
5DV.49322	4414 N JASON ST	Evaluation	1973	Commercial - Warehouse	Commercial/Industrial Block	Modern Movement	ND	C	ND	C
5DV.49323	4440 N JASON ST	Evaluation	1904	Domestic – Single Dwelling	Classic Cottage	No Clear Architectural Style	ND	C	ND	C
5DV.1435	4448 N JASON ST	Evaluation	1904	Domestic – Single Dwelling	Classic Cottage	No Clear Architectural Style	ND	C	ND	C
5DV.1044	4452 N JASON ST	Evaluation	1904	Domestic – Single Dwelling	Classic Cottage	No Clear Architectural Style	ND	C	ND	C
5DV.49324	4455 N JASON ST	Evaluation	1980	Commercial - Warehouse	Commercial/Industrial Block	No Clear Architectural Style	ND	C	ND	C
5DV.49325	4460 N JASON ST	Evaluation	1980	Commercial - Warehouse	Commercial/Industrial Block	No Clear Architectural Style	ND	C	ND	C
5DV.49326	4466 N JASON ST	Evaluation	1904	Domestic – Single Dwelling	Classic Cottage	No Clear Architectural Style	ND	C	ND	C

							Local Evaluation		NR/SR Evaluation	
Site ID	Address	Survey Level	Year Built	Current Use	Building Form	Architectural Style	Individual	Area	Individual	Area
5DV.49327	4472 N JASON ST	Evaluation	1904	Domestic – Single Dwelling	Classic Cottage	No Clear Architectural Style	ND	C	ND	C
5DV.5155	4480 N JASON ST	Evaluation	1904	Domestic – Single Dwelling	Classic Cottage	No Clear Architectural Style	ND	C	ND	C
5DV.49328	4484 N JASON ST	Evaluation	1904	Domestic – Single Dwelling	Classic Cottage	No Clear Architectural Style	ND	C	ND	C
5DV.49329	4492 N JASON ST	Evaluation	1914	Commercial - Warehouse	Gable Front	No Clear Architectural Style	ND	C	ND	C
5DV.49330	4495 N JASON ST	Evaluation	1960	Government - Local	Commercial/Industrial Block	Modern Movement	ND	C	ND	C
5DV.49332	4500-4590 N JASON ST	Evaluation	1962	Commercial - Warehouse	Commercial/Industrial Block	No Clear Architectural Style	ND	C	ND	C
5DV.49331	4535 N JASON ST	Evaluation	1955	Commercial - Warehouse	Commercial/Industrial Block	No Clear Architectural Style	ND	C	ND	C
5DV.49333	4600 N JASON ST	Evaluation	1971	Commercial - Warehouse	Commercial/Industrial Block	Modern Movement	ND	C	ND	C
5DV.49334	4630 N JASON ST	Foundation	N/A	Vacant Lot	N/A	N/A	-	-	-	-
5DV.49335	4635 N JASON ST	Foundation	1998	Vacant Building	N/A	N/A	L30	L30	L30	L30
5DV.49336	4680 N JASON ST	Evaluation	1964	Commercial - Warehouse	Commercial - Other	Modern Movement	ND	C	ND	C
5DV.49337	4700 N JASON ST	Foundation	N/A	Vacant Lot	N/A	N/A	-	-	-	-
KALAMATH ST										
5DV.48900	3800 N KALAMATH ST	Evaluation	1949	Commercial - Business/Professional	Commercial/Industrial Block	No Clear Architectural Style	ND	C	ND	C
5DV.48901	3801 N KALAMATH ST	Evaluation	1958	Commercial - Other	Service Bay Business	Modern Movement	ND	C	ND	C
5DV.48902	3814 N KALAMATH ST	Evaluation	1930	Domestic – Single Dwelling	Terrace Type	No Clear Architectural Style	ND	C	ND	C
5DV.48903	3815 N KALAMATH ST	Descriptive	1896	Domestic – Single Dwelling	Gable Front	No Clear Architectural Style	NE	NC	NE	NC
5DV.48904	3816 N KALAMATH ST	Evaluation	1896	Domestic – Single Dwelling	Classic Cottage	Edwardian	ND	C	ND	C
5DV.48905	3820 N KALAMATH ST	Evaluation	1891	Domestic – Single Dwelling	Central Block with Projecting Bays	Edwardian	ND	C	ND	C
5DV.48906	3821 N KALAMATH ST	Evaluation	1891	Domestic – Single Dwelling	Bungalow	Craftsman	ND	C	ND	C
5DV.48907	3827 N KALAMATH ST	Evaluation	1891	Domestic – Single Dwelling	Gable Front	Victorian Cottage	ND	C	ND	C
5DV.48908	3828 N KALAMATH ST	Evaluation	1896	Vacant Building	Terrace Type	No Clear Architectural Style	ND	C	ND	C
5DV.1199	3834 N KALAMATH ST	Evaluation	1901	Domestic – Single Dwelling	Classic Cottage	No Clear Architectural Style	ND	C	ND	C
5DV.48909	3839 N KALAMATH ST	Descriptive	1933	Domestic – Single Dwelling	Gable Front	No Clear Architectural Style	NE	NC	NE	NC
5DV.48910	3842 N KALAMATH ST	Evaluation	1891	Domestic – Single Dwelling	Gable Front	No Clear Architectural Style	ND	C	ND	C
5DV.48911	3845 N KALAMATH ST	Evaluation	1896	Domestic – Single Dwelling	Gable Front	No Clear Architectural Style	ND	C	ND	C
5DV.48912	3846 N KALAMATH ST	Foundation	2016	Domestic – Single Dwelling	N/A	N/A	L30	L30	L30	L30
5DV.48913	3847-3851 N KALAMATH ST	Evaluation	1911	Domestic – Multiple Dwelling	Duplex	No Clear Architectural Style	ND	C	ND	C
5DV.48948	3850-3854 N KALAMATH ST	Evaluation	1906	Domestic – Multiple Dwelling	Duplex	No Clear Architectural Style	ND	C	ND	C
5DV.48914	3856 N KALAMATH ST	Descriptive	1895	Domestic – Single Dwelling	Gable Front	Edwardian	NE	NC	NE	NC
5DV.48949	3904-3908 N KALAMATH ST	Foundation	2014	Domestic – Multiple Dwelling	N/A	N/A	L30	L30	L30	L30
5DV.48915	3905 N KALAMATH ST	Evaluation	1896	Domestic – Single Dwelling	Classic Cottage	No Clear Architectural Style	ND	C	ND	C
5DV.48950	3910-3914 N KALAMATH ST	Foundation	2015	Domestic – Multiple Dwelling	N/A	N/A	L30	L30	L30	L30
5DV.48916	3911 N KALAMATH ST	Evaluation	1896	Domestic – Single Dwelling	Classic Cottage	No Clear Architectural Style	ND	C	ND	C

							Local Evaluation		NR/SR Evaluation	
Site ID	Address	Survey Level	Year Built	Current Use	Building Form	Architectural Style	Individual	Area	Individual	Area
5DV.48917	3922 N KALAMATH ST	Evaluation	1890	Domestic – Single Dwelling	Gable Front	No Clear Architectural Style	ND	C	ND	C
5DV.48918	3923 N KALAMATH ST	Evaluation	1906	Domestic – Single Dwelling	Gable Front	Queen Anne	ND	C	ND	C
5DV.48919	3926 N KALAMATH ST	Descriptive	1890	Domestic – Single Dwelling	Gable Front	No Clear Architectural Style	NE	NC	NE	NC
5DV.48920	3927 N KALAMATH ST	Evaluation	1896	Domestic – Single Dwelling	Gable Front	No Clear Architectural Style	ND	C	ND	C
5DV.5159	3934 N KALAMATH ST	Evaluation	1890	Domestic – Single Dwelling	Gable Front	Edwardian	ND	C	ND	C
5DV.48921	3935 N KALAMATH ST	Evaluation	1889	Domestic – Single Dwelling	Gable Front	No Clear Architectural Style	ND	C	ND	C
5DV.48922	3938 N KALAMATH ST	Descriptive	1903	Domestic – Single Dwelling	Gable Front	No Clear Architectural Style	NE	NC	NE	NC
5DV.48923	3939 N KALAMATH ST	Evaluation	1891	Domestic – Single Dwelling	Gable Front	Victorian Cottage	ND	C	ND	C
5DV.48924	3941 N KALAMATH ST	Evaluation	1896	Domestic – Single Dwelling	Central Block with Projecting Bays	No Clear Architectural Style	ND	C	ND	C
5DV.48925	3942 N KALAMATH ST	Evaluation	1891	Domestic – Single Dwelling	Gable Front	Queen Anne	ND	C	ND	C
5DV.48926	3950 N KALAMATH ST	Evaluation	1905	Domestic – Single Dwelling	Gable Front	No Clear Architectural Style	ND	C	ND	C
5DV.48927	3953 N KALAMATH ST	Evaluation	1896	Domestic – Single Dwelling	Gable Front	No Clear Architectural Style	ND	C	ND	C
5DV.48928	3955 N KALAMATH ST	Evaluation	1896	Domestic – Single Dwelling	Gable Front	Edwardian	ND	C	ND	C
5DV.48951	3956-3960 N KALAMATH ST	Evaluation	1906	Domestic – Multiple Dwelling	Terrace Type	No Clear Architectural Style	ND	C	ND	C
5DV.48929	3957 N KALAMATH ST	Foundation	2020	Domestic – Single Dwelling	N/A	N/A	L30	L30	L30	L30
5DV.5523	4001-4005 N KALAMATH ST	Evaluation	1910	Domestic – Multiple Dwelling	Duplex	No Clear Architectural Style	ND	C	ND	C
5DV.48930	4011-4015 N KALAMATH ST	Evaluation	1912	Domestic – Multiple Dwelling	Terrace Type	No Clear Architectural Style	ND	C	ND	C
5DV.48952	4012-4014 N KALAMATH ST	Evaluation	1962	Domestic – Multiple Dwelling	Duplex	Ranch	ND	C	ND	C
5DV.48931	4017 N KALAMATH ST	Evaluation	1925	Domestic – Single Dwelling	Minimal Traditional	No Clear Architectural Style	ND	C	ND	C
5DV.48953	4020-4022 N KALAMATH ST	Evaluation	1962	Domestic – Multiple Dwelling	Duplex	Ranch	ND	C	ND	C
5DV.48954	4030-4032 N KALAMATH ST	Evaluation	1962	Domestic – Multiple Dwelling	Duplex	Ranch	ND	C	ND	C
5DV.48932	4033 N KALAMATH ST	Evaluation	1896	Domestic – Single Dwelling	Central Block with Projecting Bays	Victorian Cottage	ND	C	ND	C
5DV.48933	4035 N KALAMATH ST	Descriptive	1891	Domestic – Single Dwelling	Gable Front	No Clear Architectural Style	NE	NC	NE	NC
5DV.48955	4038-4040 N KALAMATH ST	Evaluation	1961	Domestic – Multiple Dwelling	Duplex	Ranch	ND	C	ND	C
5DV.1608	4039 N KALAMATH ST	Descriptive	1886	Domestic – Single Dwelling	Gable Front	No Clear Architectural Style	NE	NC	NE	NC
5DV.48934	4041 N KALAMATH ST	Evaluation	1896	Domestic – Single Dwelling	Terrace Type	No Clear Architectural Style	ND	C	ND	C
5DV.48956	4046-4048 N KALAMATH ST	Evaluation	1961	Domestic – Multiple Dwelling	Duplex	Ranch	ND	C	ND	C
5DV.48935	4060 N KALAMATH ST	Evaluation	1961	Domestic – Multiple Dwelling	Duplex	Ranch	ND	C	ND	C
5DV.48936	4085-4095 N KALAMATH ST	Foundation	2021	Domestic – Multiple Dwelling	N/A	N/A	L30	L30	L30	L30
5DV.48957	4100-4108 N KALAMATH ST	Evaluation	1984	Domestic – Multiple Dwelling	Bi-Level	No Clear Architectural Style	ND	C	ND	C
5DV.48937	4105 N KALAMATH ST	Evaluation	1967	Domestic – Single Dwelling	Ranch	Ranch	ND	C	ND	C
5DV.48958	4119-4121 N KALAMATH ST	Descriptive	1896	Domestic – Multiple Dwelling	Gable Front	No Clear Architectural Style	NE	NC	NE	NC
5DV.48938	4120 N KALAMATH ST	Evaluation	1906	Domestic – Single Dwelling	Terrace Type	No Clear Architectural Style	ND	C	ND	C
5DV.48939	4123 N KALAMATH ST	Evaluation	1896	Domestic – Single Dwelling	Terrace Type	No Clear Architectural Style	ND	C	ND	C

							Local Evaluation		NR/SR Evaluation	
Site ID	Address	Survey Level	Year Built	Current Use	Building Form	Architectural Style	Individual	Area	Individual	Area
5DV.48940	4128 N KALAMATH ST	Evaluation	1906	Domestic – Single Dwelling	Terrace Type	No Clear Architectural Style	ND	C	ND	C
5DV.48941	4129 N KALAMATH ST	Evaluation	1892	Domestic – Single Dwelling	Gable Front	Victorian Cottage	ND	C	ND	C
5DV.48942	4133 N KALAMATH ST	Evaluation	1890	Domestic – Single Dwelling	Terrace Type	No Clear Architectural Style	ND	C	ND	C
5DV.48943	4137 N KALAMATH ST	Evaluation	1890	Domestic – Single Dwelling	Terrace Type	No Clear Architectural Style	ND	C	ND	C
5DV.48959	4140-4142 N KALAMATH ST	Descriptive	1973	Domestic – Multiple Dwelling	Duplex	No Clear Architectural Style	NE	NC	NE	NC
5DV.48960	4143-4145 N KALAMATH ST	Evaluation	1963	Domestic – Multiple Dwelling	Duplex	Modern Movement	ND	C	ND	C
5DV.48944	4151 N KALAMATH ST	Evaluation	1901	Domestic – Single Dwelling	Classic Cottage	No Clear Architectural Style	ND	C	ND	C
5DV.48945	4157 N KALAMATH ST	Evaluation	1896	Domestic – Single Dwelling	Gable Front	Victorian Cottage	ND	C	ND	C
5DV.48946	4160-4162 N KALAMATH ST	Foundation	2020	Domestic – Multiple Dwelling	N/A	N/A	L30	L30	L30	L30
5DV.48947	4180 N KALAMATH ST	Foundation	2021	Domestic – Multiple Dwelling	N/A	N/A	L30	L30	L30	L30
5DV.49162	4225 N KALAMATH ST	Evaluation	1974	Domestic – Single Dwelling	Bi-Level	Ranch	ND	C	ND	C
5DV.49163	4228 N KALAMATH ST	Foundation	N/A	Vacant Lot	N/A	N/A	-	-	-	-
5DV.49164	4245 N KALAMATH ST	Descriptive	1896	Domestic – Single Dwelling	Terrace Type	No Clear Architectural Style	NE	NC	NE	NC
5DV.49165	4249 N KALAMATH ST	Foundation	2015	Domestic – Single Dwelling	N/A	N/A	L30	L30	L30	L30
5DV.49166	4251 N KALAMATH ST	Evaluation	1906	Domestic – Single Dwelling	Gable Front	Edwardian	ND	C	ND	C
5DV.49167	4262 N KALAMATH ST	Evaluation	1963	Domestic – Multiple Dwelling	Other	Modern Movement	ND	C	ND	C
5DV.49168	4300 N KALAMATH ST	Evaluation	1966	Domestic - Institutional Housing	Gable Front	Modern Movement	ND	C	ND	C
5DV.49172	4301-4307 N KALAMATH ST	Foundation	2016	Domestic – Multiple Dwelling	N/A	N/A	L30	L30	L30	L30
5DV.49173	4309-4311 N KALAMATH ST	Foundation	N/A	Vacant Lot	N/A	N/A	-	-	-	-
5DV.49169	4317-4321 N KALAMATH ST	Evaluation	1964	Domestic – Multiple Dwelling	Apartment - Block	Modern Movement	ND	C	ND	C
5DV.49174	4329-4335 N KALAMATH ST	Foundation	2015	Domestic – Multiple Dwelling	N/A	N/A	L30	L30	L30	L30
5DV.49170	4330 N KALAMATH ST	Evaluation	1974	Commercial - Warehouse	Commercial/Industrial Block	No Clear Architectural Style	ND	C	ND	C
5DV.49175	4337-4341 N KALAMATH ST	Foundation	2017	Domestic – Multiple Dwelling	N/A	N/A	L30	L30	L30	L30
5DV.1278	4340 N KALAMATH ST	Evaluation	1909	Domestic – Single Dwelling	Gable Front	Edwardian	ND	C	ND	C
5DV.49171	4353 N KALAMATH ST	Evaluation	1901	Domestic – Single Dwelling	Classic Cottage	No Clear Architectural Style	ND	C	ND	C
LIPAN ST										
5DV.48961	3830 N LIPAN ST	Evaluation	1896	Domestic – Single Dwelling	Gable Front	No Clear Architectural Style	ND	C	ND	C
5DV.48962	3834 N LIPAN ST	Evaluation	1891	Domestic – Single Dwelling	Gable Front	No Clear Architectural Style	ND	C	ND	C
5DV.5836	3838 N LIPAN ST	Evaluation	1896	Domestic – Single Dwelling	Other	Victorian Cottage	ND	C	ND	C
5DV.5386	3841 N LIPAN ST	Evaluation	1916	Domestic – Single Dwelling	Bungalow	Craftsman	ND	C	ND	C
5DV.48963	3842 N LIPAN ST	Evaluation	1896	Domestic – Single Dwelling	Other	Victorian Cottage	ND	C	ND	C
5DV.48964	3845 N LIPAN ST	Evaluation	1951	Commercial - Restaurant	Commercial/Industrial Block	Modern Movement	ND	C	ND	C
5DV.48965	3846 N LIPAN ST	Evaluation	1896	Domestic – Single Dwelling	Other	Victorian Cottage	ND	C	ND	C
5DV.48966	3850 N LIPAN ST	Evaluation	1896	Domestic – Single Dwelling	Other	No Clear Architectural Style	ND	C	ND	C

							Local Evaluation		NR/SR Evaluation	
Site ID	Address	Survey Level	Year Built	Current Use	Building Form	Architectural Style	Individual	Area	Individual	Area
5DV.48967	3900 N LIPAN ST	Evaluation	1901	Domestic – Single Dwelling	Classic Cottage	Edwardian	ND	C	ND	C
5DV.5161	3910 N LIPAN ST	Evaluation	1901	Domestic – Single Dwelling	Classic Cottage	No Clear Architectural Style	ND	C	ND	C
5DV.48989	3911-3913 N LIPAN ST	Evaluation	1961	Domestic – Multiple Dwelling	Duplex	Ranch	ND	C	ND	C
5DV.48968	3914 N LIPAN ST	Evaluation	1901	Domestic – Single Dwelling	Gable Front	Edwardian	ND	C	ND	C
5DV.48990	3919-3921 N LIPAN ST	Evaluation	1961	Domestic – Multiple Dwelling	Duplex	Ranch	ND	C	ND	C
5DV.48969	3920 N LIPAN ST	Evaluation	1908	Domestic – Single Dwelling	Gable Front	Edwardian	ND	C	ND	C
5DV.48970	3926 N LIPAN ST	Evaluation	1901	Domestic – Single Dwelling	Classic Cottage	No Clear Architectural Style	ND	C	ND	C
5DV.48971	3929 N LIPAN ST	Evaluation	1960	Mixed Use	Ranch	Ranch	ND	C	ND	C
5DV.48972	3930 N LIPAN ST	Evaluation	1901	Domestic – Single Dwelling	Classic Cottage	No Clear Architectural Style	ND	C	ND	C
5DV.48973	3936 N LIPAN ST	Evaluation	1925	Domestic – Single Dwelling	Gable Front	No Clear Architectural Style	ND	C	ND	C
5DV.48974	3939 N LIPAN ST	Evaluation	1959	Domestic – Single Dwelling	Minimal Traditional	Ranch	ND	C	ND	C
5DV.48975	3942 N LIPAN ST	Descriptive	1896	Domestic – Single Dwelling	Other	No Clear Architectural Style	NE	NC	NE	NC
5DV.48976	3947 N LIPAN ST	Foundation	2021	Domestic – Multiple Dwelling	N/A	N/A	L30	L30	L30	L30
5DV.48977	3950 N LIPAN ST	Evaluation	1896	Domestic – Single Dwelling	Gable Front	No Clear Architectural Style	ND	C	ND	C
5DV.48978	3959 N LIPAN ST	Evaluation	1961	Domestic – Multiple Dwelling	Ranch	Ranch	ND	C	ND	C
5DV.48979	4000 N LIPAN ST	Evaluation	1956	Domestic – Single Dwelling	Ranch	Ranch	ND	C	ND	C
5DV.48991	4014-4016 N LIPAN ST	Foundation	2016	Domestic – Multiple Dwelling	N/A	N/A	L30	L30	L30	L30
5DV.48980	4020-4026 N LIPAN ST	Evaluation	1920	Domestic – Multiple Dwelling	Duplex	No Clear Architectural Style	ND	C	ND	C
5DV.48981	4032 N LIPAN ST	Evaluation	1886	Domestic – Single Dwelling	Gable Front	No Clear Architectural Style	ND	C	ND	C
5DV.48982	4038 N LIPAN ST	Evaluation	1952	Domestic – Single Dwelling	Minimal Traditional	No Clear Architectural Style	ND	C	ND	C
5DV.48992	4048-4052 N LIPAN ST	Foundation	2019	Domestic – Multiple Dwelling	N/A	N/A	L30	L30	L30	L30
5DV.48983	4058 N LIPAN ST	Evaluation	1929	Commercial - Restaurant	One-Part Commercial Block	Other Style	ND	C	ND	C
5DV.48984	4100 N LIPAN ST	Evaluation	1959	Domestic – Single Dwelling	Minimal Traditional	No Clear Architectural Style	ND	C	ND	C
5DV.48985	4118 N LIPAN ST	Evaluation	1959	Domestic – Single Dwelling	Minimal Traditional	No Clear Architectural Style	ND	C	ND	C
5DV.48986	4126 N LIPAN ST	Evaluation	1959	Domestic – Single Dwelling	Minimal Traditional	No Clear Architectural Style	ND	C	ND	C
5DV.48993	4134-4136 N LIPAN ST	Foundation	2017	Domestic – Multiple Dwelling	N/A	N/A	L30	L30	L30	L30
5DV.5525	4140 N LIPAN ST	Evaluation	1906	Domestic – Single Dwelling	Classic Cottage	No Clear Architectural Style	ND	C	ND	C
5DV.48987	4146 N LIPAN ST	Evaluation	1906	Domestic – Single Dwelling	Classic Cottage	No Clear Architectural Style	ND	C	ND	C
5DV.48988	4156 N LIPAN ST	Evaluation	1952	Domestic – Single Dwelling	Minimal Traditional	No Clear Architectural Style	ND	C	ND	C
5DV.49187	4201-4211 N LIPAN ST	Evaluation	1952	Domestic – Multiple Dwelling	Apartment - Block	No Clear Architectural Style	ND	C	ND	C
5DV.49176	4202 N LIPAN ST	Evaluation	1901	Domestic – Single Dwelling	Classic Cottage	No Clear Architectural Style	ND	C	ND	C
5DV.49177	4208 N LIPAN ST	Evaluation	1906	Domestic – Single Dwelling	Hipped-Roof Box	No Clear Architectural Style	ND	C	ND	C
5DV.49178	4212 N LIPAN ST	Evaluation	1905	Domestic – Single Dwelling	Classic Cottage	No Clear Architectural Style	ND	C	ND	C
5DV.49188	4213-4215 N LIPAN ST	Evaluation	1952	Domestic – Multiple Dwelling	Duplex	No Clear Architectural Style	ND	C	ND	C

							Local Evaluation		NR/SR Evaluation	
Site ID	Address	Survey Level	Year Built	Current Use	Building Form	Architectural Style	Individual	Area	Individual	Area
5DV.49189	4217-4231 N LIPAN ST	Evaluation	1952	Domestic – Multiple Dwelling	Apartment - Block	No Clear Architectural Style	ND	C	ND	C
5DV.49179	4218 N LIPAN ST	Foundation	2021	Domestic – Single Dwelling	N/A	N/A	L30	L30	L30	L30
5DV.49180	4220 N LIPAN ST	Evaluation	1895	Domestic – Single Dwelling	Central Block with Projecting Bays	Victorian Cottage	ND	C	ND	C
5DV.49181	4230 N LIPAN ST	Evaluation	1910	Domestic – Single Dwelling	Classic Cottage	No Clear Architectural Style	ND	C	ND	C
5DV.49190	4233-4235 N LIPAN ST	Evaluation	1952	Domestic – Multiple Dwelling	Duplex	No Clear Architectural Style	ND	C	ND	C
5DV.5502	4236 N LIPAN ST	Evaluation	1891	Domestic – Single Dwelling	Gable Front	No Clear Architectural Style	ND	C	ND	C
5DV.49191	4237-4241 N LIPAN ST	Evaluation	1952	Domestic – Multiple Dwelling	Apartment - Block	No Clear Architectural Style	ND	C	ND	C
5DV.49192	4238-4240 N LIPAN ST	Evaluation	1900	Domestic – Multiple Dwelling	Terrace Type	No Clear Architectural Style	ND	C	ND	C
5DV.49182	4246 N LIPAN ST	Evaluation	1896	Domestic – Single Dwelling	Terrace Type	No Clear Architectural Style	ND	C	ND	C
5DV.49183	4254 N LIPAN ST	Evaluation	1906	Domestic – Single Dwelling	Classic Cottage	No Clear Architectural Style	ND	C	ND	C
5DV.49184	4258 N LIPAN ST	Evaluation	1906	Domestic – Single Dwelling	Classic Cottage	No Clear Architectural Style	ND	C	ND	C
5DV.49193	4300-4302 N LIPAN ST	Foundation	2002	Domestic – Multiple Dwelling	N/A	N/A	L30	L30	L30	L30
5DV.49194	4301-4307 N LIPAN ST	Evaluation	1952	Domestic – Multiple Dwelling	Apartment - Block	No Clear Architectural Style	ND	C	ND	C
5DV.49195	4304-4306 N LIPAN ST	Foundation	2002	Domestic – Multiple Dwelling	N/A	N/A	L30	L30	L30	L30
5DV.49196	4309-4315 N LIPAN ST	Evaluation	1952	Domestic – Multiple Dwelling	Apartment - Block	No Clear Architectural Style	ND	C	ND	C
5DV.49197	4317-4327 N LIPAN ST	Evaluation	1952	Domestic – Multiple Dwelling	Apartment - Block	No Clear Architectural Style	ND	C	ND	C
5DV.49198	4329-4335 N LIPAN ST	Evaluation	1952	Domestic – Multiple Dwelling	Apartment - Block	No Clear Architectural Style	ND	C	ND	C
5DV.49199	4330-4332 N LIPAN ST	Foundation	2018	Domestic – Multiple Dwelling	N/A	N/A	L30	L30	L30	L30
5DV.49200	4334-4336 N LIPAN ST GAR	Foundation	2018	Domestic – Multiple Dwelling	N/A	N/A	L30	L30	L30	L30
5DV.49185	4337 N LIPAN ST	Evaluation	1952	Domestic – Single Dwelling	Minimal Traditional	No Clear Architectural Style	ND	C	ND	C
5DV.49186	4338 N LIPAN ST	Evaluation	1964	Religious Facility	Other	Modern Movement	ND	C	ND	C
5DV.49338	4400-4450 N LIPAN ST	Evaluation	1956	Commercial - Warehouse	Commercial/Industrial Block	No Clear Architectural Style	ND	C	ND	C
5DV.49350	4401-4409 N LIPAN ST	Evaluation	1952	Domestic – Multiple Dwelling	Apartment - Block	No Clear Architectural Style	ND	C	ND	C
5DV.49351	4411-4425 N LIPAN ST	Evaluation	1952	Domestic – Multiple Dwelling	Apartment - Block	No Clear Architectural Style	ND	C	ND	C
5DV.49352	4427-4435 N LIPAN ST	Evaluation	1952	Domestic – Multiple Dwelling	Apartment - Block	No Clear Architectural Style	ND	C	ND	C
5DV.49339	4437 N LIPAN ST	Evaluation	1952	Domestic – Single Dwelling	Minimal Traditional	No Clear Architectural Style	ND	C	ND	C
5DV.49353	4439-4449 N LIPAN ST	Evaluation	1952	Domestic – Multiple Dwelling	Apartment - Block	No Clear Architectural Style	ND	C	ND	C
5DV.49340	4451 N LIPAN ST	Evaluation	1952	Domestic – Single Dwelling	Minimal Traditional	No Clear Architectural Style	ND	C	ND	C
5DV.49354	4453-4461 N LIPAN ST	Evaluation	1952	Domestic – Multiple Dwelling	Apartment - Block	No Clear Architectural Style	ND	C	ND	C
5DV.49355	4463-4473 N LIPAN ST	Evaluation	1952	Domestic – Multiple Dwelling	Apartment - Block	No Clear Architectural Style	ND	C	ND	C
5DV.49341	4475 N LIPAN ST	Evaluation	1952	Domestic – Single Dwelling	Minimal Traditional	No Clear Architectural Style	ND	C	ND	C
5DV.49342	4500 N LIPAN ST	Evaluation	1952	Industry/Processing	Commercial/Industrial Block	Modern Movement	ND	C	ND	C
5DV.49356	4501-4507 N LIPAN ST	Evaluation	1952	Domestic – Multiple Dwelling	Apartment - Block	No Clear Architectural Style	ND	C	ND	C
5DV.49343	4509 N LIPAN ST	Evaluation	1952	Domestic – Single Dwelling	Minimal Traditional	No Clear Architectural Style	ND	C	ND	C

							Local Evaluation		NR/SR Evaluation	
Site ID	Address	Survey Level	Year Built	Current Use	Building Form	Architectural Style	Individual	Area	Individual	Area
5DV.49357	4511-4521 N LIPAN ST	Evaluation	1952	Domestic – Multiple Dwelling	Apartment - Block	No Clear Architectural Style	ND	C	ND	C
5DV.49358	4523-4533 N LIPAN ST	Evaluation	1952	Domestic – Multiple Dwelling	Apartment - Block	No Clear Architectural Style	ND	C	ND	C
5DV.49359	4535-4541 N LIPAN ST	Evaluation	1952	Domestic – Multiple Dwelling	Apartment - Block	No Clear Architectural Style	ND	C	ND	C
5DV.49360	4551-4561 N LIPAN ST	Evaluation	1952	Domestic – Multiple Dwelling	Apartment - Block	No Clear Architectural Style	ND	C	ND	C
5DV.49344	4600 N LIPAN ST	Enhanced	1951	Vacant Building	One-Part Commercial Block	No Clear Architectural Style	ND	C	NR-E (A)	C
5DV.49345	4640 N LIPAN ST	Evaluation	1971	Government - Local	Other	No Clear Architectural Style	ND	C	ND	C
5DV.49346	4700 N LIPAN ST	Evaluation	1960	Social - Meeting Hall	Other	No Clear Architectural Style	ND	C	ND	C
5DV.49347	4707-4709 N LIPAN ST	Evaluation	1968	Commercial - Retail Store	Commercial/Industrial Block	No Clear Architectural Style	ND	C	ND	C
5DV.49348	4710-4730 N LIPAN ST	Evaluation	1970	Commercial - Business/Professional	Commercial/Industrial Block	No Clear Architectural Style	ND	C	ND	C
5DV.49349	4725-4745 N LIPAN ST	Evaluation	1965	Commercial - Other	Commercial/Industrial Block	No Clear Architectural Style	ND	C	ND	C
5DV.49361	4755-4759 N LIPAN ST	Evaluation	1963	Commercial - Other	Commercial/Industrial Block	No Clear Architectural Style	ND	C	ND	C
MARIPOSA ST										
5DV.48994	3825 N MARIPOSA ST	Evaluation	1956	Commercial - Other	Commercial/Industrial Block	Modern Movement	ND	C	ND	C
5DV.49003	3841-3855 N MARIPOSA ST	Evaluation	1956	Commercial - Restaurant	Commercial/Industrial Block	No Clear Architectural Style	ND	C	ND	C
5DV.48995	3850 N MARIPOSA ST	Evaluation	1955	Commercial - Other	Commercial/Industrial Block	Modern Movement	ND	C	ND	C
5DV.48996	3900 N MARIPOSA ST	Evaluation	1926	Domestic – Single Dwelling	Bungalow	No Clear Architectural Style	ND	C	ND	C
5DV.48997	3903 N MARIPOSA ST	Evaluation	1926	Domestic – Single Dwelling	Bungalow	Craftsman	ND	C	ND	C
5DV.48998	3907 N MARIPOSA ST	Evaluation	1925	Domestic – Single Dwelling	Bungalow	No Clear Architectural Style	ND	C	ND	C
5DV.4677	3908 N MARIPOSA ST	Descriptive	1925	Domestic – Single Dwelling	Other	Other Style	NE	NC	NE	NC
5DV.49004	3915-3945 N MARIPOSA ST	Evaluation	1983	Domestic – Multiple Dwelling	Apartment - Block	No Clear Architectural Style	ND	C	ND	C
5DV.48999	3916 N MARIPOSA ST	Evaluation	1925	Domestic – Single Dwelling	Bungalow	No Clear Architectural Style	ND	C	ND	C
5DV.49000	3922 N MARIPOSA ST	Evaluation	1925	Domestic – Single Dwelling	Bungalow	Craftsman	ND	C	ND	C
5DV.49001	3936 N MARIPOSA ST	Evaluation	1925	Domestic – Single Dwelling	Bungalow	Craftsman	ND	C	ND	C
5DV.49002	3942 N MARIPOSA ST	Evaluation	1925	Domestic – Single Dwelling	Bungalow	Craftsman	ND	C	ND	C
5DV.49005	3948-3950 N MARIPOSA ST	Foundation	2016	Domestic – Multiple Dwelling	N/A	N/A	L30	L30	L30	L30
5DV.49006	3958-3860 N MARIPOSA ST	Foundation	2016	Domestic – Multiple Dwelling	N/A	N/A	L30	L30	L30	L30
5DV.49206	4200-4210 N MARIPOSA ST	Evaluation	1952	Domestic – Multiple Dwelling	Apartment - Block	No Clear Architectural Style	ND	C	ND	C
5DV.4845	4207 N MARIPOSA ST	Evaluation	1901	Domestic – Single Dwelling	Gable Front	No Clear Architectural Style	ND	C	ND	C
5DV.49201	4209 N MARIPOSA ST	Evaluation	1891	Domestic – Single Dwelling	Other	Victorian Cottage	ND	C	ND	C
5DV.49207	4212-4214 N MARIPOSA ST	Evaluation	1952	Domestic – Multiple Dwelling	Duplex	No Clear Architectural Style	ND	C	ND	C
5DV.49208	4216-4230 N MARIPOSA ST	Evaluation	1952	Domestic – Multiple Dwelling	Apartment - Block	No Clear Architectural Style	ND	C	ND	C
5DV.49202	4221 N MARIPOSA ST	Evaluation	1953	Domestic – Single Dwelling	Minimal Traditional	No Clear Architectural Style	ND	C	ND	C
5DV.49203	4225-4227 N MARIPOSA ST	Foundation	2021	Domestic – Multiple Dwelling	N/A	N/A	L30	L30	L30	L30
5DV.49216	4232-4234 N MARIPOSA ST	Evaluation	1952	Domestic – Multiple Dwelling	Duplex	No Clear Architectural Style	ND	C	ND	C

							Local Evaluation		NR/SR Evaluation	
Site ID	Address	Survey Level	Year Built	Current Use	Building Form	Architectural Style	Individual	Area	Individual	Area
5DV.49204	4235 N MARIPOSA ST	Evaluation	1890	Domestic – Single Dwelling	Central Block with Projecting Bays	Queen Anne	ND	C	ND	C
5DV.49209	4236-4240 N MARIPOSA ST	Evaluation	1952	Domestic – Multiple Dwelling	Apartment - Block	No Clear Architectural Style	ND	C	ND	C
5DV.49205	4253 N MARIPOSA ST	Evaluation	1917	Domestic – Single Dwelling	Gable Front	Edwardian	ND	C	ND	C
5DV.49210	4257-4259 N MARIPOSA ST	Evaluation	1897	Domestic – Multiple Dwelling	Terrace Type	No Clear Architectural Style	ND	C	ND	C
5DV.49211	4300-4306 N MARIPOSA ST	Evaluation	1952	Domestic – Multiple Dwelling	Apartment - Block	No Clear Architectural Style	ND	C	ND	C
5DV.49212	4303-4311 N MARIPOSA ST	Evaluation	1952	Domestic – Multiple Dwelling	Apartment - Block	No Clear Architectural Style	ND	C	ND	C
5DV.49213	4308-4312 N MARIPOSA ST	Evaluation	1952	Domestic – Multiple Dwelling	Apartment - Block	No Clear Architectural Style	ND	C	ND	C
5DV.49214	4314-4324 N MARIPOSA ST	Evaluation	1952	Domestic – Multiple Dwelling	Apartment - Block	No Clear Architectural Style	ND	C	ND	C
5DV.49215	4327-4335 N MARIPOSA ST	Evaluation	1952	Domestic – Multiple Dwelling	Apartment - Block	No Clear Architectural Style	ND	C	ND	C
MARIPOSA WY										
5DV.49367	4400-4408 N MARIPOSA WY	Evaluation	1952	Domestic – Multiple Dwelling	Apartment - Block	No Clear Architectural Style	ND	C	ND	C
5DV.49362	4407 N MARIPOSA WY	Evaluation	1952	Government - Local	Other	No Clear Architectural Style	ND	C	ND	C
5DV.49368	4409-4415 N MARIPOSA WY	Evaluation	1952	Domestic – Multiple Dwelling	Apartment - Block	No Clear Architectural Style	ND	C	ND	C
5DV.49369	4417-4427 MARIPOSA WY	Evaluation	1952	Domestic – Multiple Dwelling	Apartment - Block	No Clear Architectural Style	ND	C	ND	C
5DV.49370	4418-4426 N MARIPOSA WY	Evaluation	1952	Domestic – Multiple Dwelling	Apartment - Block	No Clear Architectural Style	ND	C	ND	C
5DV.49371	4428-4434 N MARIPOSA WY	Evaluation	1952	Domestic – Multiple Dwelling	Apartment - Block	No Clear Architectural Style	ND	C	ND	C
5DV.49372	4436-4442 N MARIPOSA WY	Evaluation	1952	Domestic – Multiple Dwelling	Apartment - Block	No Clear Architectural Style	ND	C	ND	C
5DV.49373	4444-4450 N MARIPOSA WY	Evaluation	1952	Domestic – Multiple Dwelling	Apartment - Block	No Clear Architectural Style	ND	C	ND	C
5DV.49374	4452-4460 N MARIPOSA WY	Evaluation	1952	Domestic – Multiple Dwelling	Apartment - Block	No Clear Architectural Style	ND	C	ND	C
5DV.49363	4466 N MARIPOSA WY	Evaluation	1952	Domestic – Single Dwelling	Minimal Traditional	No Clear Architectural Style	ND	C	ND	C
5DV.49375	4500-4506 N MARIPOSA WY	Evaluation	1952	Domestic – Multiple Dwelling	Apartment - Block	No Clear Architectural Style	ND	C	ND	C
5DV.49364	4508 N MARIPOSA WY	Evaluation	1952	Domestic – Single Dwelling	Minimal Traditional	No Clear Architectural Style	ND	C	ND	C
5DV.49365	4510 N MARIPOSA WY	Evaluation	1952	Domestic – Single Dwelling	Minimal Traditional	No Clear Architectural Style	ND	C	ND	C
5DV.49366	4513 N MARIPOSA WY	Evaluation	1952	Domestic – Single Dwelling	Minimal Traditional	No Clear Architectural Style	ND	C	ND	C
5DV.49376	4515-4525 N MARIPOSA WY	Evaluation	1952	Domestic – Multiple Dwelling	Apartment - Block	No Clear Architectural Style	ND	C	ND	C
5DV.49377	4529-4541 N MARIPOSA WY	Evaluation	1952	Domestic – Multiple Dwelling	Apartment - Block	No Clear Architectural Style	ND	C	ND	C
5DV.49378	4543-4555 N MARIPOSA WY	Evaluation	1952	Domestic – Multiple Dwelling	Apartment - Block	No Clear Architectural Style	ND	C	ND	C
5DV.49379	4556-4566 N MARIPOSA WY	Evaluation	1952	Domestic – Multiple Dwelling	Apartment - Block	No Clear Architectural Style	ND	C	ND	C
5DV.49380	4568-4574 N MARIPOSA WY	Evaluation	1952	Domestic – Multiple Dwelling	Apartment - Block	No Clear Architectural Style	ND	C	ND	C
5DV.49381	4569-4575 N MARIPOSA WY	Evaluation	1952	Domestic – Multiple Dwelling	Apartment - Block	No Clear Architectural Style	ND	C	ND	C
5DV.49382	4527 N MARIPOSA WY	Evaluation	1952	Domestic – Single Dwelling	Minimal Traditional	No Clear Architectural Style	ND	C	ND	C
5DV.49383	4557-4567 N MARIPOSA WY	Evaluation	1952	Domestic – Multiple Dwelling	Apartment - Block	No Clear Architectural Style	ND	C	ND	C
NAVAJO ST										
5DV.49007	3808 N NAVAJO ST	Descriptive	1901	Domestic – Single Dwelling	Gable Front	No Clear Architectural Style	NE	NC	NE	NC

							Local Evaluation		NR/SR Evaluation	
Site ID	Address	Survey Level	Year Built	Current Use	Building Form	Architectural Style	Individual	Area	Individual	Area
5DV.49008	3810 N NAVAJO ST	Evaluation	1901	Domestic – Single Dwelling	Gable Front	Victorian Cottage	ND	C	ND	C
5DV.49009	3812 N NAVAJO ST	Evaluation	1909	Domestic – Single Dwelling	Terrace Type	No Clear Architectural Style	ND	C	ND	C
5DV.49010	3820 N NAVAJO ST	Foundation	2008	Domestic – Single Dwelling	N/A	N/A	L30	L30	L30	L30
5DV.5853	3828 N NAVAJO ST	Descriptive	1894	Domestic – Single Dwelling	Gable Front	No Clear Architectural Style	NE	NC	NE	NC
5DV.6275	3832-3834 N NAVAJO ST	Descriptive	1908	Domestic – Multiple Dwelling	Bungalow	Craftsman	NE	NC	NE	NC
5DV.5153	3836 N NAVAJO ST	Evaluation	1908	Domestic – Single Dwelling	Bungalow	No Clear Architectural Style	ND	C	ND	C
5DV.5154	3840 N NAVAJO ST	Evaluation	1913	Domestic – Single Dwelling	Classic Cottage	Mixed Style	ND	C	ND	C
5DV.5162	3844 N NAVAJO ST	Evaluation	1913	Domestic – Single Dwelling	Classic Cottage	No Clear Architectural Style	ND	C	ND	C
5DV.49011	3848 N NAVAJO ST	Evaluation	1901	Domestic – Single Dwelling	Classic Cottage	No Clear Architectural Style	ND	C	ND	C
5DV.49012	3900 N NAVAJO ST	Foundation	1992	Domestic – Single Dwelling	N/A	N/A	L30	L30	L30	L30
5DV.49013	3905 N NAVAJO ST	Evaluation	1922	Domestic – Single Dwelling	Bungalow	Craftsman	ND	C	ND	C
5DV.49046	3906-3908 N NAVAJO ST	Evaluation	1922	Domestic – Multiple Dwelling	Bungalow	Craftsman	ND	C	ND	C
5DV.49014	3911 N NAVAJO ST	Evaluation	1894	Domestic – Single Dwelling	Gable Front	No Clear Architectural Style	ND	C	ND	C
5DV.49015	3914 N NAVAJO ST	Evaluation	1913	Domestic – Single Dwelling	Classic Cottage	No Clear Architectural Style	ND	C	ND	C
5DV.49016	3915 N NAVAJO ST	Evaluation	1901	Domestic – Single Dwelling	Hipped-Roof Box	No Clear Architectural Style	ND	C	ND	C
5DV.49017	3917 N NAVAJO ST	Evaluation	1896	Domestic – Single Dwelling	Gable Front	No Clear Architectural Style	ND	C	ND	C
5DV.49047	3920-3922 N NAVAJO ST	Evaluation	1942	Domestic – Multiple Dwelling	Duplex	English Norman Cottage	ND	C	ND	C
5DV.5560	3921 N NAVAJO ST	Descriptive	1896	Domestic – Single Dwelling	Other	No Clear Architectural Style	NE	NC	NE	NC
5DV.49018	3931 N NAVAJO ST	Evaluation	1905	Domestic – Single Dwelling	Gable Front	No Clear Architectural Style	ND	C	ND	C
5DV.49019	3932 N NAVAJO ST	Evaluation	1910	Domestic – Single Dwelling	Classic Cottage	No Clear Architectural Style	ND	C	ND	C
5DV.1273	3935 N NAVAJO ST	Evaluation	1906	Domestic – Single Dwelling	Classic Cottage	No Clear Architectural Style	ND	C	ND	C
5DV.49020	3940 N NAVAJO ST	Evaluation	1908	Domestic – Single Dwelling	Classic Cottage	No Clear Architectural Style	ND	C	ND	C
5DV.49021	3941 N NAVAJO ST	Evaluation	1886	Domestic – Single Dwelling	Gabled Ell	No Clear Architectural Style	ND	C	ND	C
5DV.49022	3947 N NAVAJO ST	Evaluation	1891	Domestic – Single Dwelling	Gable Front	Victorian Cottage	ND	C	ND	C
5DV.49023	3948 N NAVAJO ST	Foundation	2020	Domestic – Multiple Dwelling	N/A	N/A	L30	L30	L30	L30
5DV.49024	3953 N NAVAJO ST	Foundation	2013	Domestic – Single Dwelling	N/A	N/A	L30	L30	L30	L30
5DV.49048	3956-3958 N NAVAJO ST	Evaluation	1908	Domestic – Multiple Dwelling	Duplex	No Clear Architectural Style	ND	C	ND	C
5DV.49025	3957 N NAVAJO ST	Foundation	2021	Domestic – Multiple Dwelling	N/A	N/A	L30	L30	L30	L30
5DV.49026	4000 N NAVAJO ST	Evaluation	1896	Domestic – Single Dwelling	Terrace Type	No Clear Architectural Style	ND	C	ND	C
5DV.49027	4003 N NAVAJO ST	Evaluation	1924	Domestic – Single Dwelling	Bungalow	Craftsman	ND	C	ND	C
5DV.49028	4004 N NAVAJO ST	Evaluation	1901	Domestic – Single Dwelling	Terrace Type	No Clear Architectural Style	ND	C	ND	C
5DV.49029	4010 N NAVAJO ST	Foundation	2019	Domestic – Single Dwelling	N/A	N/A	L30	L30	L30	L30
5DV.49030	4014 N NAVAJO ST	Evaluation	1896	Domestic – Single Dwelling	Terrace Type	No Clear Architectural Style	ND	C	ND	C
5DV.49031	4015 N NAVAJO ST	Evaluation	1916	Domestic – Single Dwelling	Terrace Type	No Clear Architectural Style	ND	C	ND	C

							Local Evaluation		NR/SR Evaluation	
Site ID	Address	Survey Level	Year Built	Current Use	Building Form	Architectural Style	Individual	Area	Individual	Area
5DV.49049	4019-4021 N NAVAJO ST	Descriptive	1891	Domestic – Multiple Dwelling	Terrace Type	No Clear Architectural Style	NE	NC	NE	NC
5DV.49050	4022-4026 N NAVAJO ST	Evaluation	1896	Domestic – Multiple Dwelling	Terrace Type	No Clear Architectural Style	ND	C	ND	C
5DV.49032	4027 N NAVAJO ST	Evaluation	1906	Domestic – Single Dwelling	Classic Cottage	No Clear Architectural Style	ND	C	ND	C
5DV.49033	4032 N NAVAJO ST	Evaluation	1906	Domestic – Single Dwelling	Gable Front	No Clear Architectural Style	ND	C	ND	C
5DV.49034	4033 N NAVAJO ST	Evaluation	1906	Domestic – Single Dwelling	Classic Cottage	No Clear Architectural Style	ND	C	ND	C
5DV.49035	4036 N NAVAJO ST	Evaluation	1906	Domestic – Single Dwelling	Gable Front	No Clear Architectural Style	ND	C	ND	C
5DV.49036	4040 N NAVAJO ST	Evaluation	1906	Domestic – Single Dwelling	Gable Front	No Clear Architectural Style	ND	C	ND	C
5DV.4844	4041 N NAVAJO ST	Evaluation	1914	Domestic – Single Dwelling	Classic Cottage	No Clear Architectural Style	ND	C	ND	C
5DV.6027	4045 N NAVAJO ST	Evaluation	1911	Domestic – Single Dwelling	Gable Front	Craftsman	ND	C	ND	C
5DV.49037	4048 N NAVAJO ST	Evaluation	1952	Domestic – Single Dwelling	Minimal Traditional	No Clear Architectural Style	ND	C	ND	C
5DV.49038	4055 N NAVAJO ST	Evaluation	1906	Domestic – Single Dwelling	Classic Cottage	No Clear Architectural Style	ND	C	ND	C
5DV.49039	4056 N NAVAJO ST	Evaluation	1891	Domestic – Single Dwelling	Bungalow	No Clear Architectural Style	ND	C	ND	C
5DV.49040	4059 N NAVAJO ST	Evaluation	1956	Domestic – Multiple Dwelling	Duplex	Ranch	ND	C	ND	C
5DV.49041	4107 N NAVAJO ST	Evaluation	1923	Vacant Building	Gable Front	No Clear Architectural Style	ND	C	ND	C
5DV.49042	4115 N NAVAJO ST	Evaluation	1951	Domestic – Multiple Dwelling	Minimal Traditional	No Clear Architectural Style	ND	C	ND	C
5DV.49043	4119 N NAVAJO ST	Descriptive	1896	Domestic – Single Dwelling	Other	No Clear Architectural Style	NE	NC	NE	NC
5DV.49051	4127-4129 N NAVAJO ST	Foundation	2017	Domestic – Multiple Dwelling	N/A	N/A	L30	L30	L30	L30
5DV.2077	4130 N NAVAJO ST	Evaluation	1930	Education - School	Other	Art Deco	ND	C	ND	C
5DV.49044	4143 N NAVAJO ST	Descriptive	1910	Domestic – Single Dwelling	Bungalow	No Clear Architectural Style	NE	NC	NE	NC
5DV.49052	4145-4147 N NAVAJO ST	Evaluation	1896	Domestic – Multiple Dwelling	Terrace Type	No Clear Architectural Style	ND	C	ND	C
5DV.49045	4155 N NAVAJO ST	Evaluation	1891	Domestic – Single Dwelling	Gable Front	Edwardian	ND	C	ND	C
5DV.49217	4201 N NAVAJO ST	Evaluation	1948	Domestic – Single Dwelling	Minimal Traditional	No Clear Architectural Style	ND	C	ND	C
5DV.49218	4204 N NAVAJO ST	Evaluation	1923	Domestic – Single Dwelling	Gable Front	No Clear Architectural Style	ND	C	ND	C
5DV.49233	4210-4212 N NAVAJO ST	Foundation	2015	Domestic – Multiple Dwelling	N/A	N/A	L30	L30	L30	L30
5DV.49234	4211-4215 N NAVAJO ST	Foundation	2004	Domestic – Multiple Dwelling	N/A	N/A	L30	L30	L30	L30
5DV.49219	4218-4220 N NAVAJO ST	Evaluation	1972	Domestic – Multiple Dwelling	Minimal Traditional	Ranch	ND	C	ND	C
5DV.49220	4221 N NAVAJO ST	Foundation	N/A	Vacant Lot	N/A	N/A	-	-	-	-
5DV.49221	4230 N NAVAJO ST	Evaluation	1955	Domestic – Single Dwelling	Minimal Traditional	No Clear Architectural Style	ND	C	ND	C
5DV.49222	4235 N NAVAJO ST	Evaluation	1958	Domestic – Single Dwelling	Minimal Traditional	Ranch	ND	C	ND	C
5DV.49223	4242 N NAVAJO ST	Evaluation	1889	Domestic – Single Dwelling	Gable Front	No Clear Architectural Style	ND	C	ND	C
5DV.49235	4245-4247 N NAVAJO ST	Foundation	2017	Domestic – Multiple Dwelling	N/A	N/A	L30	L30	L30	L30
5DV.49224	4251-4253 N NAVAJO ST	Foundation	2020	Domestic – Multiple Dwelling	N/A	N/A	L30	L30	L30	L30
5DV.49225	4252 N NAVAJO ST	Evaluation	1963	Domestic – Multiple Dwelling	Duplex	Modern Movement	ND	C	ND	C
5DV.49226	4254 N NAVAJO ST	Evaluation	1955	Domestic – Single Dwelling	Minimal Traditional	No Clear Architectural Style	ND	C	ND	C

							Local Evaluation		NR/SR Evaluation	
Site ID	Address	Survey Level	Year Built	Current Use	Building Form	Architectural Style	Individual	Area	Individual	Area
5DV.49227	4255 N NAVAJO ST	Evaluation	1960	Domestic – Single Dwelling	Minimal Traditional	Ranch	ND	C	ND	C
5DV.49236	4302-4310 N NAVAJO ST	Evaluation	1952	Domestic – Multiple Dwelling	Apartment - Block	No Clear Architectural Style	ND	C	ND	C
5DV.49237	4303-4307 N NAVAJO ST	Foundation	2018	Domestic – Multiple Dwelling	N/A	N/A	L30	L30	L30	L30
5DV.49238	4312-4324 N NAVAJO ST	Evaluation	1952	Domestic – Multiple Dwelling	Apartment - Block	No Clear Architectural Style	ND	C	ND	C
5DV.49228	4315 N NAVAJO ST	Evaluation	1886	Domestic – Single Dwelling	Gable Front	Edwardian	ND	C	ND	C
5DV.49229	4319 N NAVAJO ST	Evaluation	1888	Domestic – Single Dwelling	Gable Front	No Clear Architectural Style	ND	C	ND	C
5DV.49230	4325 N NAVAJO ST	Evaluation	1958	Domestic – Single Dwelling	Minimal Traditional	No Clear Architectural Style	ND	C	ND	C
5DV.49239	4326-4338 N NAVAJO ST	Evaluation	1952	Domestic – Multiple Dwelling	Apartment - Block	No Clear Architectural Style	ND	C	ND	C
5DV.49231	4337-4339 N NAVAJO ST	Evaluation	1927	Domestic – Multiple Dwelling	Bungalow	Craftsman	ND	C	ND	C
5DV.49240	4340-4348 N NAVAJO ST	Evaluation	1952	Domestic – Multiple Dwelling	Apartment - Block	No Clear Architectural Style	ND	C	ND	C
5DV.49232	4343 N NAVAJO ST	Evaluation	1955	Domestic – Multiple Dwelling	Duplex	No Clear Architectural Style	ND	C	ND	C
5DV.49390	4400-4404 N NAVAJO ST	Evaluation	1952	Domestic – Multiple Dwelling	Apartment - Block	No Clear Architectural Style	ND	C	ND	C
5DV.49391	4406-4416 N NAVAJO ST	Evaluation	1952	Domestic – Multiple Dwelling	Apartment - Block	No Clear Architectural Style	ND	C	ND	C
5DV.49392	4418-4420 N NAVAJO ST	Evaluation	1952	Domestic – Multiple Dwelling	Apartment - Block	No Clear Architectural Style	ND	C	ND	C
5DV.49384	4430 N NAVAJO ST	Evaluation	1969	Government - Local	Other	No Clear Architectural Style	ND	C	ND	C
5DV.49385	4435 N NAVAJO ST	Evaluation	1975	Recreation and Culture - Other	Other	No Clear Architectural Style	ND	C	ND	C
5DV.49386	4440 N NAVAJO ST	Foundation	2003	Government - Local	N/A	N/A	L30	L30	L30	L30
5DV.49387	4545 N NAVAJO ST	Foundation	1999	Health Care	N/A	N/A	L30	L30	L30	L30
5DV.49388	4558 N NAVAJO ST	Evaluation	1952	Social - Meeting Hall	Other	No Clear Architectural Style	ND	C	ND	C
5DV.49393	4568-4578 N NAVAJO ST	Evaluation	1952	Domestic – Multiple Dwelling	Apartment - Block	No Clear Architectural Style	ND	C	ND	C
5DV.49394	4580-4590 N NAVAJO ST	Evaluation	1952	Domestic – Multiple Dwelling	Apartment - Block	No Clear Architectural Style	ND	C	ND	C
5DV.49395	4592-4598 N NAVAJO ST	Evaluation	1952	Domestic – Multiple Dwelling	Apartment - Block	No Clear Architectural Style	ND	C	ND	C
5DV.49389	4595 N NAVAJO ST	Foundation	2000	Unknown Original Use	N/A	N/A	L30	L30	L30	L30
OSAGE ST										
5DV.49053	3801 N OSAGE ST	Enhanced	1929	Vacant Building	One-Part Commercial Block	No Clear Architectural Style	ND	C	NR-E (A,C)	C
5DV.49054	3811 N OSAGE ST	Evaluation	1908	Domestic – Single Dwelling	Bungalow	Craftsman	ND	C	ND	C
5DV.49055	3817 N OSAGE ST	Evaluation	1901	Domestic – Single Dwelling	Gable Front	Edwardian	ND	C	ND	C
5DV.49056	3821 N OSAGE ST	Evaluation	1983	Domestic – Single Dwelling	Gable Front	No Clear Architectural Style	ND	C	ND	C
5DV.49092	3829-3831 N OSAGE ST	Foundation	2019	Domestic – Multiple Dwelling	N/A	N/A	L30	L30	L30	L30
5DV.49057	3835-3837 N OSAGE ST	Evaluation	1972	Domestic – Multiple Dwelling	Duplex	Ranch	ND	C	ND	C
5DV.49058	3841 N OSAGE ST	Evaluation	1901	Domestic – Single Dwelling	Gable Front	Edwardian	ND	C	ND	C
5DV.49059	3851 N OSAGE ST	Evaluation	1901	Domestic – Single Dwelling	Gable Front	Edwardian	ND	C	ND	C
5DV.49060	3900 N OSAGE ST	Enhanced	1891	Commercial - Restaurant	Two-Part Commercial Block	No Clear Architectural Style	ND	C	ND	C
5DV.49061	3908 N OSAGE ST	Evaluation	1952	Domestic – Single Dwelling	Gable Front	Ranch	ND	C	ND	C

							Local Evaluation		NR/SR Evaluation	
Site ID	Address	Survey Level	Year Built	Current Use	Building Form	Architectural Style	Individual	Area	Individual	Area
5DV.49062	3911 N OSAGE ST	Evaluation	1952	Domestic – Single Dwelling	Minimal Traditional	No Clear Architectural Style	ND	C	ND	C
5DV.49093	3912 N OSAGE ST	Evaluation	1902	Domestic – Multiple Dwelling	Terrace Type	No Clear Architectural Style	ND	C	ND	C
5DV.49063	3919 N OSAGE ST	Enhanced	1889	Domestic – Single Dwelling	Central Block with Projecting Bays	Queen Anne	NE	C	NE	C
5DV.49064	3922 N OSAGE ST	Evaluation	1901	Domestic – Single Dwelling	Gable Front	No Clear Architectural Style	ND	C	ND	C
5DV.49065	3923 N OSAGE ST	Evaluation	1906	Domestic – Single Dwelling	Gable Front	No Clear Architectural Style	ND	C	ND	C
5DV.49066	3924 N OSAGE ST	Evaluation	1896	Domestic – Single Dwelling	Gable Front	No Clear Architectural Style	ND	C	ND	C
5DV.49094	3925-3927 N OSAGE ST	Evaluation	1901	Domestic – Multiple Dwelling	Terrace Type	No Clear Architectural Style	ND	C	ND	C
5DV.49067	3930 N OSAGE ST	Evaluation	1896	Domestic – Single Dwelling	Hall and Parlor	Victorian Cottage	ND	C	ND	C
5DV.49068	3931 N OSAGE ST	Evaluation	1890	Domestic – Single Dwelling	Gable Front	Victorian Cottage	ND	C	ND	C
5DV.49069	3934 N OSAGE ST	Evaluation	1896	Domestic – Single Dwelling	Gable Front	No Clear Architectural Style	ND	C	ND	C
5DV.49070	3935 N OSAGE ST	Evaluation	1894	Domestic – Single Dwelling	Terrace Type	No Clear Architectural Style	ND	C	ND	C
5DV.49071	3938 N OSAGE ST	Descriptive	1891	Domestic – Single Dwelling	Terrace Type	No Clear Architectural Style	NE	NC	NE	NC
5DV.49072	3939 N OSAGE ST	Evaluation	1886	Domestic – Single Dwelling	Gable Front	Victorian Cottage	ND	C	ND	C
5DV.49073	3942 N OSAGE ST	Evaluation	1896	Domestic – Single Dwelling	Terrace Type	No Clear Architectural Style	ND	C	ND	C
5DV.49074	3943 N OSAGE ST	Evaluation	1896	Domestic – Single Dwelling	Gable Front	Victorian Cottage	ND	C	ND	C
5DV.49095	3947-3949 N OSAGE ST	Evaluation	1901	Domestic – Multiple Dwelling	Terrace Type	Mission	ND	C	ND	C
5DV.49096	3950-3952 N OSAGE ST	Foundation	2017	Domestic – Multiple Dwelling	N/A	N/A	L30	L30	L30	L30
5DV.49097	3956-3958 N OSAGE ST	Foundation	2016	Domestic – Multiple Dwelling	N/A	N/A	L30	L30	L30	L30
5DV.49075	4014 N OSAGE ST	Evaluation	1962	Domestic – Single Dwelling	Minimal Traditional	Ranch	ND	C	ND	C
5DV.49098	4015-4017 N OSAGE ST	Foundation	2018	Domestic – Multiple Dwelling	N/A	N/A	L30	L30	L30	L30
5DV.49099	4020-4024 N OSAGE ST	Evaluation	1964	Domestic – Multiple Dwelling	Apartment - Block	No Clear Architectural Style	ND	C	ND	C
5DV.49100	4023-4025 N OSAGE ST	Evaluation	1893	Domestic – Multiple Dwelling	Gable Front	Edwardian	ND	C	ND	C
5DV.49101	4030-4034 N OSAGE ST	Evaluation	1964	Domestic – Multiple Dwelling	Apartment - Block	No Clear Architectural Style	ND	C	ND	C
5DV.49102	4031-4035 N OSAGE ST	Foundation	2019	Domestic – Multiple Dwelling	N/A	N/A	L30	L30	L30	L30
5DV.49103	4040-4042 N OSAGE ST	Evaluation	1972	Domestic – Multiple Dwelling	Duplex	Ranch	ND	C	ND	C
5DV.49076	4045 N OSAGE ST	Evaluation	1901	Domestic – Single Dwelling	Gable Front	Mixed Style	ND	C	ND	C
5DV.49104	4049-4051 N OSAGE ST	Foundation	2016	Domestic – Multiple Dwelling	N/A	N/A	L30	L30	L30	L30
5DV.49077	4050 N OSAGE ST	Evaluation	1906	Domestic – Single Dwelling	Classic Cottage	No Clear Architectural Style	ND	C	ND	C
5DV.49078	4053 N OSAGE ST	Evaluation	1891	Domestic – Single Dwelling	Gabled Ell	No Clear Architectural Style	ND	C	ND	C
5DV.49079	4059 N OSAGE ST	Evaluation	1901	Domestic – Single Dwelling	Hipped-Roof Box	No Clear Architectural Style	ND	C	ND	C
5DV.49080	4106 N OSAGE ST	Evaluation	1896	Domestic – Single Dwelling	Gable Front	Victorian Cottage	ND	C	ND	C
5DV.4533	4107 N OSAGE ST	Evaluation	1901	Domestic – Single Dwelling	Gable Front	Victorian Cottage	ND	C	ND	C
5DV.49105	4111-4115 N OSAGE ST	Foundation	2017	Domestic – Multiple Dwelling	N/A	N/A	L30	L30	L30	L30
5DV.49081	4114 N OSAGE ST	Evaluation	1896	Domestic – Single Dwelling	Gable Front	No Clear Architectural Style	ND	C	ND	C

							Local Evaluation		NR/SR Evaluation	
Site ID	Address	Survey Level	Year Built	Current Use	Building Form	Architectural Style	Individual	Area	Individual	Area
5DV.49082	4121 N OSAGE ST	Foundation	2019	Domestic – Single Dwelling	N/A	N/A	L30	L30	L30	L30
5DV.49083	4122 N OSAGE ST	Evaluation	1900	Domestic – Single Dwelling	Gable Front	Edwardian	ND	C	ND	C
5DV.49084	4123 N OSAGE ST	Evaluation	1894	Domestic – Single Dwelling	Gable Front	Mixed Style	ND	C	ND	C
5DV.49085	4124 N OSAGE ST	Evaluation	1891	Domestic – Single Dwelling	Gabled Ell	No Clear Architectural Style	ND	C	ND	C
5DV.49086	4133 N OSAGE ST	Evaluation	1899	Domestic – Single Dwelling	Gable Front	No Clear Architectural Style	ND	C	ND	C
5DV.49087	4134 N OSAGE ST	Descriptive	1901	Domestic – Single Dwelling	Other	No Clear Architectural Style	NE	NC	NE	NC
5DV.49088	4137 N OSAGE ST	Evaluation	1897	Domestic – Single Dwelling	Gable Front	Victorian Cottage	ND	C	ND	C
5DV.49089	4141 N OSAGE ST	Evaluation	1899	Domestic – Single Dwelling	Gable Front	No Clear Architectural Style	ND	C	ND	C
5DV.49090	4142 N OSAGE ST	Evaluation	1903	Domestic – Single Dwelling	Gable Front	Edwardian	ND	C	ND	C
5DV.49106	4148-4150 N OSAGE ST	Foundation	2020	Domestic – Multiple Dwelling	N/A	N/A	L30	L30	L30	L30
5DV.49107	4151-4153 N OSAGE ST	Foundation	2015	Domestic – Multiple Dwelling	N/A	N/A	L30	L30	L30	L30
5DV.49108	4154-4156 N OSAGE ST	Foundation	2016	Domestic – Multiple Dwelling	N/A	N/A	L30	L30	L30	L30
5DV.49091	4159 N OSAGE ST	Foundation	2015	Domestic – Multiple Dwelling	N/A	N/A	L30	L30	L30	L30
5DV.49241	4200 N OSAGE ST	Evaluation	1956	Domestic – Single Dwelling	Minimal Traditional	No Clear Architectural Style	ND	C	ND	C
5DV.49242	4209 N OSAGE ST	Descriptive	1901	Domestic – Single Dwelling	Gabled Ell	No Clear Architectural Style	NE	NC	NE	NC
5DV.49243	4210 N OSAGE ST	Evaluation	1956	Domestic – Single Dwelling	Minimal Traditional	No Clear Architectural Style	ND	C	ND	C
5DV.49244	4215 N OSAGE ST	Descriptive	1891	Domestic – Single Dwelling	Gable Front	No Clear Architectural Style	NE	NC	NE	NC
5DV.49245	4220 N OSAGE ST	Evaluation	1956	Domestic – Single Dwelling	Minimal Traditional	No Clear Architectural Style	ND	C	ND	C
5DV.49246	4221 N OSAGE ST	Evaluation	1955	Domestic – Single Dwelling	Minimal Traditional	No Clear Architectural Style	ND	C	ND	C
5DV.49256	4229-4231 N OSAGE ST	Foundation	2016	Domestic – Multiple Dwelling	N/A	N/A	L30	L30	L30	L30
5DV.49247	4230 N OSAGE ST	Evaluation	1956	Domestic – Single Dwelling	Minimal Traditional	No Clear Architectural Style	ND	C	ND	C
5DV.49248	4235 N OSAGE ST	Evaluation	1901	Domestic – Single Dwelling	Gable Front	Victorian Cottage	ND	C	ND	C
5DV.49257	4240-4242 N OSAGE ST	Foundation	2016	Domestic – Multiple Dwelling	N/A	N/A	L30	L30	L30	L30
5DV.49258	4241-4245 N OSAGE ST	Foundation	2013	Domestic – Multiple Dwelling	N/A	N/A	L30	L30	L30	L30
5DV.49259	4250-4252 N OSAGE ST	Foundation	2017	Domestic – Multiple Dwelling	N/A	N/A	L30	L30	L30	L30
5DV.49249	4259 N OSAGE ST	Evaluation	1955	Domestic – Single Dwelling	Minimal Traditional	No Clear Architectural Style	ND	C	ND	C
5DV.49250	4260 N OSAGE ST	Evaluation	1956	Domestic – Single Dwelling	Minimal Traditional	No Clear Architectural Style	ND	C	ND	C
5DV.49251	4300 N OSAGE ST	Evaluation	1958	Domestic – Single Dwelling	Minimal Traditional	Ranch	ND	C	ND	C
5DV.49260	4301-4321 N OSAGE ST	Foundation	2015	Domestic – Multiple Dwelling	N/A	N/A	L30	L30	L30	L30
5DV.49252	4312-4316 N OSAGE ST	Evaluation	1908	Domestic – Multiple Dwelling	Terrace Type	No Clear Architectural Style	ND	C	ND	C
5DV.49253	4322 N OSAGE ST	Evaluation	1955	Domestic – Single Dwelling	Minimal Traditional	Ranch	ND	C	ND	C
5DV.4846	4325 N OSAGE ST	Evaluation	1925	Domestic – Single Dwelling	Bungalow	Craftsman	ND	C	ND	C
5DV.4842	4335 N OSAGE ST	Evaluation	1929	Domestic – Single Dwelling	Central Block with Projecting Bays	English Norman Cottage	ND	C	ND	C
5DV.49255	4345 N OSAGE ST	Evaluation	1943	Domestic – Single Dwelling	Bungalow	Craftsman	ND	C	ND	C

							Local Evaluation		NR/SR Evaluation	
Site ID	Address	Survey Level	Year Built	Current Use	Building Form	Architectural Style	Individual	Area	Individual	Area
5DV.49254	4366-4376 N OSAGE ST	Foundation	2021	Domestic – Multiple Dwelling	N/A	N/A	L30	L30	L30	L30
5DV.49261	4388-4390 N OSAGE ST	Foundation	2016	Domestic – Multiple Dwelling	N/A	N/A	L30	L30	L30	L30
PECOS ST										
5DV.49128	3810-3814 N PECOS ST	Evaluation	1952	Commercial - Other	One-Part Commercial Block	No Clear Architectural Style	ND	C	ND	C
5DV.47175	3823 N PECOS ST	Evaluation	1950	Domestic – Single Dwelling	Minimal Traditional	Ranch	ND	C	ND	C
5DV.49109	3826 N PECOS ST	Evaluation	1891	Domestic – Single Dwelling	Gable Front	Victorian Cottage	ND	C	ND	C
5DV.49110	3834 N PECOS ST	Evaluation	1906	Domestic – Single Dwelling	Bungalow	Craftsman	ND	C	ND	C
5DV.47176	3835 N PECOS ST	Evaluation	1955	Domestic – Single Dwelling	Split Level	Modern Movement	ND	C	ND	C
5DV.49129	3842-3844 N PECOS ST	Evaluation	1886	Domestic – Multiple Dwelling	Gable Front	No Clear Architectural Style	ND	C	ND	C
5DV.47177	3847 N PECOS ST	Evaluation	1896	Domestic – Single Dwelling	Gable Front	Queen Anne	ND	C	ND	C
5DV.49111	3848 N PECOS ST	Foundation	N/A	Vacant Lot	N/A	N/A	-	-	-	-
5DV.47178	3849 N PECOS ST	Evaluation	1896	Domestic – Single Dwelling	Gable Front	No Clear Architectural Style	ND	C	ND	C
5DV.47179	3855 N PECOS ST	Descriptive	1948	Commercial - Business/Professional	Service Bay Business	No Clear Architectural Style	NE	NC	NE	NC
5DV.49112	3900 N PECOS ST	Descriptive	1911	Recreation and Culture - Other	Commercial/Industrial Block	No Clear Architectural Style	NE	NC	NE	NC
5DV.49113	3922 N PECOS ST	Foundation	2021	Domestic – Single Dwelling	N/A	N/A	L30	L30	L30	L30
5DV.49114	3924 N PECOS ST	Evaluation	1911	Domestic – Single Dwelling	Gable Front	Edwardian	ND	C	ND	C
5DV.47181	3925 N PECOS ST	Descriptive	1930	Domestic – Single Dwelling	Gable Front	No Clear Architectural Style	NE	NC	NE	NC
5DV.5160	3933 N PECOS ST	Evaluation	1896	Domestic – Single Dwelling	Central Block with Projecting Bays	Victorian Cottage	ND	C	ND	C
5DV.49115	3934 N PECOS ST	Evaluation	1911	Domestic – Single Dwelling	Gable Front	Edwardian	ND	C	ND	C
5DV.49116	3936 N PECOS ST	Evaluation	1889	Domestic – Single Dwelling	Terrace Type	No Clear Architectural Style	ND	C	ND	C
5DV.5449	3937 N PECOS ST	Descriptive	1901	Domestic – Single Dwelling	Other	No Clear Architectural Style	NE	NC	NE	NC
5DV.47182	3939 N PECOS ST	Evaluation	1979	Domestic – Single Dwelling	Ranch	Ranch	ND	C	ND	C
5DV.49117	3940 N PECOS ST	Evaluation	1896	Domestic – Single Dwelling	Terrace Type	No Clear Architectural Style	ND	C	ND	C
5DV.49118	3950 N PECOS ST	Evaluation	1906	Domestic – Single Dwelling	Terrace Type	No Clear Architectural Style	ND	C	ND	C
5DV.49119	3954 N PECOS ST	Evaluation	1906	Domestic – Single Dwelling	Bungalow	No Clear Architectural Style	ND	C	ND	C
5DV.49120	3958 N PECOS ST	Evaluation	1896	Domestic – Single Dwelling	Terrace Type	No Clear Architectural Style	ND	C	ND	C
5DV.1613	4000 N PECOS ST	Evaluation	1925	Domestic – Single Dwelling	Bungalow	Craftsman	ND	C	ND	C
5DV.49121	4016 N PECOS ST	Descriptive	1900	Domestic – Single Dwelling	Gable Front	No Clear Architectural Style	NE	NC	NE	NC
5DV.49122	4018 N PECOS ST	Evaluation	1896	Domestic – Single Dwelling	Terrace Type	No Clear Architectural Style	ND	C	ND	C
5DV.4841	4026-4028 N PECOS ST	Evaluation	1909	Domestic – Multiple Dwelling	Terrace Type	No Clear Architectural Style	ND	C	ND	C
5DV.49123	4032 N PECOS ST	Evaluation	1896	Domestic – Single Dwelling	Shotgun	No Clear Architectural Style	ND	C	ND	C
5DV.49124	4044 N PECOS ST	Evaluation	1890	Domestic – Single Dwelling	Gable Front	Edwardian	ND	C	ND	C
5DV.11492	4045 N PECOS ST	Descriptive	1958	Commercial - Other	Commercial/Industrial Block	Modern Movement	NE	NC	NE	NC
5DV.49125	4054 N PECOS ST	Evaluation	1954	Domestic – Single Dwelling	Minimal Traditional	No Clear Architectural Style	ND	C	ND	C

							Local Evaluation		NR/SR Evaluation	
Site ID	Address	Survey Level	Year Built	Current Use	Building Form	Architectural Style	Individual	Area	Individual	Area
5DV.49126	4058 N PECOS ST	Evaluation	1896	Domestic – Single Dwelling	Gable Front	No Clear Architectural Style	ND	C	ND	C
5DV.46796	4101 N PECOS ST	Evaluation	1955	Domestic – Multiple Dwelling	Apartment - Block	Ranch	ND	C	ND	C
5DV.49127	4104 N PECOS ST	Evaluation	1896	Domestic – Single Dwelling	Terrace Type	No Clear Architectural Style	ND	C	ND	C
5DV.4840	4112 N PECOS ST	Evaluation	1925	Domestic – Single Dwelling	Bungalow	No Clear Architectural Style	ND	C	ND	C
5DV.4311	4124 N PECOS ST	Descriptive	1886	Domestic – Single Dwelling	Gable Front	No Clear Architectural Style	NE	NC	NE	NC
5DV.49130	4142-4150 N PECOS ST	Foundation	2016	Domestic – Multiple Dwelling	N/A	N/A	L30	L30	L30	L30
5DV.46797	4145 N PECOS ST	Evaluation	1933	Domestic – Single Dwelling	Central Block with Projecting Bays	English Norman Cottage	ND	C	ND	C
5DV.46798	4151-4153 N PECOS ST	Evaluation	1960	Domestic – Single Dwelling	Duplex	Ranch	ND	C	ND	C
5DV.49131	4152-4160 N PECOS ST	Foundation	2016	Domestic – Multiple Dwelling	N/A	N/A	L30	L30	L30	L30
5DV.49132	4162-4170 N PECOS ST	Foundation	2016	Domestic – Multiple Dwelling	N/A	N/A	L30	L30	L30	L30
5DV.49133	4172-4180 N PECOS ST	Foundation	2016	Domestic – Multiple Dwelling	N/A	N/A	L30	L30	L30	L30
5DV.49134	4182-4190 N PECOS ST	Foundation	2016	Domestic – Multiple Dwelling	N/A	N/A	L30	L30	L30	L30
5DV.49262	4200 N PECOS ST	Evaluation	1939	Social - Meeting Hall	One-Part Commercial Block	No Clear Architectural Style	ND	C	ND	C
5DV.46799	4201 N PECOS ST	Evaluation	1891	Domestic – Single Dwelling	Terrace Type	No Clear Architectural Style	ND	C	ND	C
5DV.46800	4205 N PECOS ST	Descriptive	1896	Domestic – Single Dwelling	Gable Front	No Clear Architectural Style	NE	NC	NE	NC
5DV.46801	4211 N PECOS ST	Evaluation	1891	Domestic – Single Dwelling	Gable Front	No Clear Architectural Style	ND	C	ND	C
5DV.49263	4214-4216 N PECOS ST	Evaluation	1963	Domestic – Multiple Dwelling	Duplex	Ranch	ND	C	ND	C
5DV.4839	4215 N PECOS ST	Evaluation	1901	Domestic – Single Dwelling	Terrace Type	No Clear Architectural Style	ND	C	ND	C
5DV.46802	4219 N PECOS ST	Evaluation	1900	Domestic – Single Dwelling	Classic Cottage	No Clear Architectural Style	ND	C	ND	C
5DV.49264	4220 N PECOS ST	Evaluation	1933	Domestic – Single Dwelling	Other	No Clear Architectural Style	ND	C	ND	C
5DV.46803	4225 N PECOS ST	Foundation	1996	Domestic – Single Dwelling	N/A	N/A	L30	L30	L30	L30
5DV.49265	4230-4232 N PECOS ST	Evaluation	1963	Domestic – Multiple Dwelling	Duplex	Ranch	ND	C	ND	C
5DV.49266	4242 N PECOS ST	Evaluation	1896	Domestic – Single Dwelling	Terrace Type	No Clear Architectural Style	ND	C	ND	C
5DV.46804	4245 N PECOS ST	Descriptive	1891	Domestic – Single Dwelling	Gable Front	No Clear Architectural Style	NE	NC	NE	NC
5DV.46805	4251 N PECOS ST	Evaluation	1901	Domestic – Single Dwelling	Terrace Type	No Clear Architectural Style	ND	C	ND	C
5DV.49267	4252 N PECOS ST	Foundation	2019	Domestic – Single Dwelling	N/A	N/A	L30	L30	L30	L30
5DV.49268	4258 N PECOS ST	Evaluation	1983	Domestic – Single Dwelling	Other	No Clear Architectural Style	ND	C	ND	C
5DV.49271	4300-4330 N PECOS ST	Foundation	2016	Domestic – Multiple Dwelling	N/A	N/A	L30	L30	L30	L30
5DV.46617	4301 N PECOS ST	Descriptive	1920	Commercial - Restaurant	Gas Station - Oblong Box	No Clear Architectural Style	NE	NC	NE	NC
5DV.46618	4311 N PECOS ST	Evaluation	1933	Domestic – Single Dwelling	Bungalow	Craftsman	ND	C	ND	C
5DV.46619	4317 N PECOS ST	Evaluation	1925	Domestic – Single Dwelling	Bungalow	Craftsman	ND	C	ND	C
5DV.46625	4323-4331 N PECOS ST	Evaluation	1956	Domestic – Multiple Dwelling	Duplex	Ranch	ND	C	ND	C
5DV.49272	4332-4334 N PECOS ST	Foundation	2014	Domestic – Multiple Dwelling	N/A	N/A	L30	L30	L30	L30
5DV.46626	4335-4345 N PECOS ST	Foundation	2017	Domestic – Multiple Dwelling	N/A	N/A	L30	L30	L30	L30

							Local Evaluation		NR/SR Evaluation	
Site ID	Address	Survey Level	Year Built	Current Use	Building Form	Architectural Style	Individual	Area	Individual	Area
5DV.49269	4342 N PECOS ST	Evaluation	1933	Domestic – Single Dwelling	Bungalow	Craftsman	ND	C	ND	C
5DV.49270	4358 N PECOS ST	Evaluation	1933	Domestic – Single Dwelling	Bungalow	Craftsman	ND	C	ND	C
5DV.46620	4359 N PECOS ST	Evaluation	1966	Religious Facility	Gable Front	Modern Movement	ND	C	ND	C
5DV.49414	4404-4408 N PECOS ST	Evaluation	UNKNOWN	Domestic – Multiple Dwelling	Neo-Mansard	No Clear Architectural Style	ND	C	ND	C
5DV.49396	4420 N PECOS ST	Descriptive	1891	Domestic – Single Dwelling	Gable Front	No Clear Architectural Style	NE	NC	NE	NC
5DV.49397	4430 N PECOS ST	Evaluation	1942	Domestic – Single Dwelling	Minimal Traditional	No Clear Architectural Style	ND	C	ND	C
5DV.49398	4444 N PECOS ST	Evaluation	1953	Domestic – Single Dwelling	Minimal Traditional	No Clear Architectural Style	ND	C	ND	C
5DV.49399	4450 N PECOS ST	Evaluation	1891	Domestic – Single Dwelling	Gable Front	No Clear Architectural Style	ND	C	ND	C
5DV.49400	4486 N PECOS ST	Evaluation	1891	Domestic – Single Dwelling	Gable Front	No Clear Architectural Style	ND	C	ND	C
5DV.49401	4488 N PECOS ST	Evaluation	1891	Domestic – Single Dwelling	Gable Front	No Clear Architectural Style	ND	C	ND	C
5DV.49402	4490 N PECOS ST	Evaluation	1973	Domestic – Multiple Dwelling	Apartment - Block	Ranch	ND	C	ND	C
5DV.49403	4494 N PECOS ST	Evaluation	1973	Domestic – Multiple Dwelling	Apartment - Block	Ranch	ND	C	ND	C
5DV.49404	4498 N PECOS ST	Evaluation	1973	Domestic – Multiple Dwelling	Apartment - Block	Ranch	ND	C	ND	C
5DV.49405	4500 N PECOS ST	Evaluation	1954	Domestic – Single Dwelling	Ranch	Ranch	ND	C	ND	C
5DV.49406	4518 N PECOS ST	Evaluation	1917	Domestic – Single Dwelling	Bungalow	No Clear Architectural Style	ND	C	ND	C
5DV.49407	4530 N PECOS ST	Evaluation	1918	Domestic – Single Dwelling	Bungalow	No Clear Architectural Style	ND	C	ND	C
5DV.49408	4550 N PECOS ST	Foundation	2002	Domestic – Single Dwelling	N/A	N/A	L30	L30	L30	L30
5DV.49409	4560 N PECOS ST	Evaluation	1917	Domestic – Single Dwelling	Bungalow	No Clear Architectural Style	ND	C	ND	C
5DV.46622	4573 N PECOS ST	Descriptive	1911	Vacant Building	Commercial/Industrial Block	No Clear Architectural Style	NE	NC	NE	NC
5DV.46621	4573 N PECOS ST REAR	Foundation	2010	Commercial - Warehouse	N/A	N/A	L30	L30	L30	L30
5DV.46623	4577 N PECOS ST	Evaluation	1969	Commercial - Business/Professional	Commercial/Industrial Block	No Clear Architectural Style	ND	C	ND	C
5DV.49410	4580 N PECOS ST	Evaluation	1980	Domestic – Single Dwelling	Ranch	Ranch	ND	C	ND	C
5DV.46624	4595 N PECOS ST	Evaluation	1974	Commercial - Gas Station	Gas Station - Oblong Box	No Clear Architectural Style	ND	C	ND	C
5DV.49411	4600 N PECOS ST	Evaluation	1972	Vacant Building	Commercial/Industrial Block	Modern Movement	ND	C	ND	C
5DV.49412	4640 N PECOS ST	Foundation	2005	Commercial - Retail Store	N/A	N/A	L30	L30	L30	L30
5DV.49413	4680 N PECOS ST	Evaluation	1973	Commercial - Retail Store	Commercial/Industrial Block	No Clear Architectural Style	ND	C	ND	C
QUIETO CT										
5DV.46627	4400 N QUIETO CT	Evaluation	1946	Domestic – Single Dwelling	Minimal Traditional	No Clear Architectural Style	ND	C	ND	C
5DV.46628	4401 N QUIETO CT	Evaluation	1948	Domestic – Single Dwelling	Minimal Traditional	No Clear Architectural Style	ND	C	ND	C
5DV.46629	4409 N QUIETO CT	Evaluation	1946	Domestic – Single Dwelling	Minimal Traditional	No Clear Architectural Style	ND	C	ND	C
5DV.46630	4410 N QUIETO CT	Descriptive	1946	Domestic – Single Dwelling	Other	No Clear Architectural Style	NE	NC	NE	NC
5DV.46631	4421 N QUIETO CT	Evaluation	1946	Domestic – Single Dwelling	Minimal Traditional	No Clear Architectural Style	ND	C	ND	C
5DV.46632	4422 N QUIETO CT	Evaluation	1946	Domestic – Single Dwelling	Minimal Traditional	No Clear Architectural Style	ND	C	ND	C
5DV.46633	4429 N QUIETO CT	Evaluation	1946	Domestic – Single Dwelling	Minimal Traditional	No Clear Architectural Style	ND	C	ND	C

							Local Evaluation		NR/SR Evaluation	
Site ID	Address	Survey Level	Year Built	Current Use	Building Form	Architectural Style	Individual	Area	Individual	Area
5DV.46634	4430 N QUIETO CT	Evaluation	1946	Domestic – Single Dwelling	Minimal Traditional	No Clear Architectural Style	ND	C	ND	C
5DV.46635	4439 N QUIETO CT	Evaluation	1946	Domestic – Single Dwelling	Minimal Traditional	No Clear Architectural Style	ND	C	ND	C
5DV.5164	4440 N QUIETO CT	Evaluation	1946	Domestic – Single Dwelling	Minimal Traditional	No Clear Architectural Style	ND	C	ND	C
5DV.46636	4449 N QUIETO CT	Evaluation	1946	Domestic – Single Dwelling	Minimal Traditional	No Clear Architectural Style	ND	C	ND	C
5DV.46637	4450 N QUIETO CT	Evaluation	1946	Domestic – Single Dwelling	Minimal Traditional	No Clear Architectural Style	ND	C	ND	C
5DV.5045	4459 N QUIETO CT	Evaluation	1946	Domestic – Single Dwelling	Minimal Traditional	No Clear Architectural Style	ND	C	ND	C
5DV.46638	4460 N QUIETO CT	Evaluation	1946	Domestic – Single Dwelling	Minimal Traditional	No Clear Architectural Style	ND	C	ND	C
5DV.46639	4500 N QUIETO CT	Evaluation	1946	Domestic – Single Dwelling	Minimal Traditional	No Clear Architectural Style	ND	C	ND	C
5DV.46640	4501 N QUIETO CT	Descriptive	1946	Domestic – Single Dwelling	Minimal Traditional	No Clear Architectural Style	NE	NC	NE	NC
5DV.46641	4510 N QUIETO CT	Evaluation	1946	Domestic – Single Dwelling	Minimal Traditional	No Clear Architectural Style	ND	C	ND	C
5DV.46642	4511 N QUIETO CT	Evaluation	1946	Domestic – Single Dwelling	Minimal Traditional	No Clear Architectural Style	ND	C	ND	C
5DV.46643	4517 N QUIETO CT	Evaluation	1946	Domestic – Single Dwelling	Minimal Traditional	No Clear Architectural Style	ND	C	ND	C
5DV.46644	4518 N QUIETO CT	Evaluation	1946	Domestic – Single Dwelling	Minimal Traditional	No Clear Architectural Style	ND	C	ND	C
5DV.46645	4525 N QUIETO CT	Evaluation	1946	Domestic – Single Dwelling	Minimal Traditional	No Clear Architectural Style	ND	C	ND	C
5DV.46646	4528 N QUIETO CT	Evaluation	1946	Domestic – Single Dwelling	Minimal Traditional	No Clear Architectural Style	ND	C	ND	C
5DV.46647	4535 N QUIETO CT	Evaluation	1946	Domestic – Single Dwelling	Minimal Traditional	No Clear Architectural Style	ND	C	ND	C
5DV.46648	4536 N QUIETO CT	Evaluation	1946	Domestic – Single Dwelling	Minimal Traditional	No Clear Architectural Style	ND	C	ND	C
5DV.46649	4545 N QUIETO CT	Descriptive	1946	Domestic – Single Dwelling	Other	No Clear Architectural Style	NE	NC	NE	NC
5DV.46650	4546 N QUIETO CT	Evaluation	1946	Domestic – Single Dwelling	Minimal Traditional	No Clear Architectural Style	ND	C	ND	C
5DV.46651	4557 N QUIETO CT	Evaluation	1946	Domestic – Single Dwelling	Minimal Traditional	No Clear Architectural Style	ND	C	ND	C
5DV.46652	4558 N QUIETO CT	Evaluation	1946	Domestic – Single Dwelling	Minimal Traditional	No Clear Architectural Style	ND	C	ND	C
QUIVAS ST										
5DV.47183	3824 N QUIVAS ST	Evaluation	1886	Domestic – Single Dwelling	Central Block with Projecting Bays	Victorian Cottage	ND	C	ND	C
5DV.47184	3825 N QUIVAS ST	Evaluation	1901	Domestic – Single Dwelling	Classic Cottage	No Clear Architectural Style	ND	C	ND	C
5DV.47185	3829 N QUIVAS ST	Evaluation	1906	Domestic – Single Dwelling	Classic Cottage	No Clear Architectural Style	ND	C	ND	C
5DV.47186	3830 N QUIVAS ST	Evaluation	1890	Domestic – Single Dwelling	Gable Front	Victorian Cottage	ND	C	ND	C
5DV.47187	3834 N QUIVAS ST	Evaluation	1896	Domestic – Single Dwelling	Gable Front	Edwardian	ND	C	ND	C
5DV.47188	3835 N QUIVAS ST	Evaluation	1906	Domestic – Single Dwelling	Classic Cottage	No Clear Architectural Style	ND	C	ND	C
5DV.47195	3840-3842 N QUIVAS ST	Foundation	2015	Domestic – Multiple Dwelling	N/A	N/A	L30	L30	L30	L30
5DV.47189	3846 N QUIVAS ST	Evaluation	1955	Domestic – Single Dwelling	Minimal Traditional	No Clear Architectural Style	ND	C	ND	C
5DV.47190	3860 N QUIVAS ST	Evaluation	1937	Domestic – Single Dwelling	Central Block with Projecting Bays	English Norman Cottage	ND	C	ND	C
5DV.47191	3901-3915 N QUIVAS ST	Evaluation	1956	Domestic – Multiple Dwelling	Apartment - Block	No Clear Architectural Style	ND	C	ND	C
5DV.47192	3914-3916 N QUIVAS ST	Evaluation	1890	Domestic – Multiple Dwelling	Terrace Type	No Clear Architectural Style	ND	C	ND	C
5DV.47193	3920 N QUIVAS ST	Foundation	2014	Domestic – Single Dwelling	N/A	N/A	L30	L30	L30	L30

							Local Evaluation		NR/SR Evaluation	
Site ID	Address	Survey Level	Year Built	Current Use	Building Form	Architectural Style	Individual	Area	Individual	Area
5DV.47196	3921-3927 N QUIVAS ST	Evaluation	1960	Domestic – Multiple Dwelling	Apartment - Block	No Clear Architectural Style	ND	C	ND	C
5DV.47197	3930-3932 N QUIVAS ST	Foundation	2014	Domestic – Multiple Dwelling	N/A	N/A	L30	L30	L30	L30
5DV.47198	3937-3941 N QUIVAS ST	Evaluation	1960	Domestic – Multiple Dwelling	Duplex	Ranch	ND	C	ND	C
5DV.47199	3951-3953 N QUIVAS ST	Foundation	2014	Domestic – Multiple Dwelling	N/A	N/A	L30	L30	L30	L30
5DV.5109	3955 N QUIVAS ST	Descriptive	1891	Domestic – Single Dwelling	Central Block with Projecting Bays	Victorian Cottage	NE	NC	NE	NC
5DV.47194	3957 N QUIVAS ST	Evaluation	1898	Domestic – Single Dwelling	Gable Front	Edwardian	ND	C	ND	C
5DV.47026	4000-4004 N QUIVAS ST	Foundation	2017	Domestic – Multiple Dwelling	N/A	N/A	L30	L30	L30	L30
5DV.47027	4020-4022 N QUIVAS ST	Foundation	2017	Domestic – Multiple Dwelling	N/A	N/A	L30	L30	L30	L30
5DV.47022	4023 N QUIVAS ST	Evaluation	1914	Domestic – Single Dwelling	Gable Front	No Clear Architectural Style	ND	C	ND	C
5DV.47028	4026-4040 N QUIVAS ST	Foundation	2017	Domestic – Multiple Dwelling	N/A	N/A	L30	L30	L30	L30
5DV.47023	4033-4035 N QUIVAS ST	Foundation	2015	Domestic – Multiple Dwelling	N/A	N/A	L30	L30	L30	L30
5DV.5110	4045 N QUIVAS ST	Evaluation	1929	Domestic – Single Dwelling	Classic Cottage	No Clear Architectural Style	ND	C	ND	C
5DV.47024	4053 N QUIVAS ST	Evaluation	1906	Domestic – Single Dwelling	Classic Cottage	No Clear Architectural Style	ND	C	ND	C
5DV.47025	4059 N QUIVAS ST	Evaluation	1906	Domestic – Single Dwelling	Classic Cottage	No Clear Architectural Style	ND	C	ND	C
5DV.47029	4060-4074 N QUIVAS ST	Foundation	2017	Domestic – Multiple Dwelling	N/A	N/A	L30	L30	L30	L30
5DV.47030	4076-4090 N QUIVAS ST	Foundation	2017	Domestic – Multiple Dwelling	N/A	N/A	L30	L30	L30	L30
5DV.46806	4101 N QUIVAS ST	Foundation	N/A	Vacant Lot	N/A	N/A	-	-	-	-
5DV.46831	4102-4104 N QUIVAS ST	Foundation	2017	Domestic – Multiple Dwelling	N/A	N/A	L30	L30	L30	L30
5DV.46807	4114 N QUIVAS ST	Evaluation	1891	Domestic – Single Dwelling	Gable Front	Victorian Cottage	ND	C	ND	C
5DV.46808	4117 N QUIVAS ST	Foundation	2020	Domestic – Multiple Dwelling	N/A	N/A	L30	L30	L30	L30
5DV.46809	4118 N QUIVAS ST	Evaluation	1896	Domestic – Single Dwelling	Gable Front	Victorian Cottage	ND	C	ND	C
5DV.46810	4122 N QUIVAS ST	Evaluation	1890	Domestic – Single Dwelling	Gable Front	Victorian Cottage	ND	C	ND	C
5DV.46811	4123 N QUIVAS ST	Evaluation	1891	Domestic – Single Dwelling	Terrace Type	No Clear Architectural Style	ND	C	ND	C
5DV.46812	4124 N QUIVAS ST	Evaluation	1890	Domestic – Single Dwelling	Central Block with Projecting Bays	Victorian Cottage	ND	C	ND	C
5DV.46813	4128 N QUIVAS ST	Evaluation	1891	Domestic – Single Dwelling	Central Block with Projecting Bays	Victorian Cottage	ND	C	ND	C
5DV.46814	4131 N QUIVAS ST	Evaluation	1955	Domestic – Single Dwelling	Minimal Traditional	No Clear Architectural Style	ND	C	ND	C
5DV.46815	4134 N QUIVAS ST	Evaluation	1890	Domestic – Single Dwelling	Central Block with Projecting Bays	Victorian Cottage	ND	C	ND	C
5DV.46816	4138 N QUIVAS ST	Evaluation	1896	Domestic – Single Dwelling	Gable Front	Victorian Cottage	ND	C	ND	C
5DV.46832	4143-4145 N QUIVAS ST	Foundation	2016	Domestic – Multiple Dwelling	N/A	N/A	L30	L30	L30	L30
5DV.46817	4144 N QUIVAS ST	Evaluation	1899	Domestic – Single Dwelling	Gable Front	No Clear Architectural Style	ND	C	ND	C
5DV.46818	4150 N QUIVAS ST	Evaluation	1899	Domestic – Single Dwelling	Gable Front	No Clear Architectural Style	ND	C	ND	C
5DV.46819	4155 N QUIVAS ST	Descriptive	1919	Domestic – Single Dwelling	Gable Front	No Clear Architectural Style	NE	NC	NE	NC
5DV.46820	4156 N QUIVAS ST	Evaluation	1899	Domestic – Single Dwelling	Gable Front	Victorian Cottage	ND	C	ND	C
5DV.46821	4200 N QUIVAS ST	Evaluation	1956	Domestic – Single Dwelling	Minimal Traditional	No Clear Architectural Style	ND	C	ND	C

							Local Evaluation		NR/SR Evaluation	
Site ID	Address	Survey Level	Year Built	Current Use	Building Form	Architectural Style	Individual	Area	Individual	Area
5DV.46822	4201 N QUIVAS ST	Foundation	2015	Domestic – Single Dwelling	N/A	N/A	L30	L30	L30	L30
5DV.46823	4210 N QUIVAS ST	Descriptive	1893	Domestic – Single Dwelling	Gable Front	No Clear Architectural Style	NE	NC	NE	NC
5DV.5046	4211 N QUIVAS ST	Evaluation	1929	Domestic – Single Dwelling	Bungalow	Craftsman	ND	C	ND	C
5DV.46833	4213-4215 N QUIVAS ST	Evaluation	1901	Domestic – Multiple Dwelling	Duplex	Dutch Colonial Revival	ND	C	ND	C
5DV.46824	4216 N QUIVAS ST	Descriptive	1906	Domestic – Single Dwelling	Gable Front	No Clear Architectural Style	NE	NC	NE	NC
5DV.46825	4219 N QUIVAS ST	Evaluation	1904	Domestic – Single Dwelling	Gabled Ell	No Clear Architectural Style	ND	C	ND	C
5DV.46826	4224 N QUIVAS ST	Evaluation	1901	Domestic – Single Dwelling	Terrace Type	No Clear Architectural Style	ND	C	ND	C
5DV.46827	4227 N QUIVAS ST	Evaluation	1900	Domestic – Single Dwelling	Terrace Type	No Clear Architectural Style	ND	C	ND	C
5DV.46828	4232 N QUIVAS ST	Evaluation	1896	Domestic – Single Dwelling	Terrace Type	No Clear Architectural Style	ND	C	ND	C
5DV.46829	4235 N QUIVAS ST	Evaluation	1925	Domestic – Single Dwelling	Bungalow	Craftsman	ND	C	ND	C
5DV.46834	4242-4244 N QUIVAS ST	Foundation	2014	Domestic – Multiple Dwelling	N/A	N/A	L30	L30	L30	L30
5DV.46835	4243-4245 N QUIVAS ST	Foundation	2014	Domestic – Single Dwelling	N/A	N/A	L30	L30	L30	L30
5DV.1251	4251 N QUIVAS ST	Evaluation	1900	Domestic – Single Dwelling	Terrace Type	No Clear Architectural Style	ND	C	ND	C
5DV.46830	4252 N QUIVAS ST	Evaluation	1896	Domestic – Single Dwelling	Gable Front	No Clear Architectural Style	ND	C	ND	C
5DV.4843	4257 N QUIVAS ST	Evaluation	1901	Domestic – Single Dwelling	Classic Cottage	No Clear Architectural Style	ND	C	ND	C
5DV.46836	4280-4290 N QUIVAS ST	Foundation	2020	Domestic – Multiple Dwelling	N/A	N/A	L30	L30	L30	L30
5DV.46653	4300 N QUIVAS ST	Evaluation	1956	Domestic – Single Dwelling	Ranch	Ranch	ND	C	ND	C
5DV.46654	4301 N QUIVAS ST	Foundation	N/A	Vacant Lot	N/A	N/A	-	-	-	-
5DV.46655	4310 N QUIVAS ST	Evaluation	1956	Domestic – Single Dwelling	Minimal Traditional	Ranch	ND	C	ND	C
5DV.46656	4315 N QUIVAS ST	Evaluation	1925	Domestic – Multiple Dwelling	Bungalow	Craftsman	ND	C	ND	C
5DV.46657	4320 N QUIVAS ST	Evaluation	1956	Domestic – Single Dwelling	Minimal Traditional	Ranch	ND	C	ND	C
5DV.46658	4330 N QUIVAS ST	Evaluation	1954	Domestic – Single Dwelling	Minimal Traditional	Ranch	ND	C	ND	C
5DV.46659	4336 N QUIVAS ST	Descriptive	1907	Domestic – Single Dwelling	Other	No Clear Architectural Style	NE	NC	NE	NC
5DV.46689	4341-4343 N QUIVAS ST	Foundation	2019	Domestic – Multiple Dwelling	N/A	N/A	L30	L30	L30	L30
5DV.46660	4342-4344 N QUIVAS ST	Evaluation	1956	Domestic – Multiple Dwelling	Duplex	Ranch	ND	C	ND	C
5DV.46661	4345 N QUIVAS ST	Evaluation	1926	Domestic – Single Dwelling	Classic Cottage	No Clear Architectural Style	ND	C	ND	C
5DV.46662	4351 N QUIVAS ST	Evaluation	1956	Domestic – Multiple Dwelling	Duplex	Ranch	ND	C	ND	C
5DV.46690	4359-4361 N QUIVAS ST	Foundation	2018	Domestic – Multiple Dwelling	N/A	N/A	L30	L30	L30	L30
5DV.46663	4400 N QUIVAS ST	Evaluation	1946	Domestic – Single Dwelling	Minimal Traditional	No Clear Architectural Style	ND	C	ND	C
5DV.46664	4401 N QUIVAS ST	Evaluation	1946	Domestic – Single Dwelling	Minimal Traditional	No Clear Architectural Style	ND	C	ND	C
5DV.46665	4409 N QUIVAS ST	Evaluation	1946	Domestic – Single Dwelling	Minimal Traditional	No Clear Architectural Style	ND	C	ND	C
5DV.46666	4410 N QUIVAS ST	Evaluation	1946	Domestic – Single Dwelling	Minimal Traditional	No Clear Architectural Style	ND	C	ND	C
5DV.46667	4421 N QUIVAS ST	Evaluation	1946	Domestic – Single Dwelling	Minimal Traditional	No Clear Architectural Style	ND	C	ND	C
5DV.46668	4422 N QUIVAS ST	Evaluation	1946	Domestic – Single Dwelling	Minimal Traditional	No Clear Architectural Style	ND	C	ND	C

							Local Evaluation		NR/SR Evaluation	
Site ID	Address	Survey Level	Year Built	Current Use	Building Form	Architectural Style	Individual	Area	Individual	Area
5DV.46669	4429 N QUIVAS ST	Evaluation	1946	Domestic – Single Dwelling	Minimal Traditional	No Clear Architectural Style	ND	C	ND	C
5DV.46670	4430 N QUIVAS ST	Evaluation	1946	Domestic – Single Dwelling	Minimal Traditional	No Clear Architectural Style	ND	C	ND	C
5DV.46671	4439 N QUIVAS ST	Evaluation	1946	Domestic – Single Dwelling	Minimal Traditional	No Clear Architectural Style	ND	C	ND	C
5DV.46672	4440 N QUIVAS ST	Evaluation	1946	Domestic – Single Dwelling	Minimal Traditional	No Clear Architectural Style	ND	C	ND	C
5DV.46673	4449 N QUIVAS ST	Evaluation	1946	Domestic – Single Dwelling	Minimal Traditional	No Clear Architectural Style	ND	C	ND	C
5DV.46674	4450 N QUIVAS ST	Evaluation	1946	Domestic – Single Dwelling	Minimal Traditional	No Clear Architectural Style	ND	C	ND	C
5DV.46675	4459 N QUIVAS ST	Evaluation	1946	Domestic – Single Dwelling	Minimal Traditional	No Clear Architectural Style	ND	C	ND	C
5DV.46676	4460 N QUIVAS ST	Evaluation	1946	Domestic – Single Dwelling	Minimal Traditional	No Clear Architectural Style	ND	C	ND	C
5DV.46677	4500 N QUIVAS ST	Evaluation	1946	Domestic – Single Dwelling	Minimal Traditional	No Clear Architectural Style	ND	C	ND	C
5DV.5048	4501 N QUIVAS ST	Evaluation	1946	Domestic – Single Dwelling	Minimal Traditional	No Clear Architectural Style	ND	C	ND	C
5DV.46678	4510 N QUIVAS ST	Evaluation	1946	Domestic – Single Dwelling	Minimal Traditional	No Clear Architectural Style	ND	C	ND	C
5DV.5049	4511 N QUIVAS ST	Descriptive	1946	Domestic – Single Dwelling	Minimal Traditional	No Clear Architectural Style	NE	NC	NE	NC
5DV.46679	4517 N QUIVAS ST	Evaluation	1946	Domestic – Single Dwelling	Minimal Traditional	No Clear Architectural Style	ND	C	ND	C
5DV.46680	4518 N QUIVAS ST	Descriptive	1946	Domestic – Single Dwelling	Other	No Clear Architectural Style	NE	NC	NE	NC
5DV.46681	4525 N QUIVAS ST	Evaluation	1946	Domestic – Single Dwelling	Minimal Traditional	No Clear Architectural Style	ND	C	ND	C
5DV.46682	4528 N QUIVAS ST	Evaluation	1946	Domestic – Single Dwelling	Minimal Traditional	No Clear Architectural Style	ND	C	ND	C
5DV.46683	4535 N QUIVAS ST	Evaluation	1946	Domestic – Single Dwelling	Minimal Traditional	No Clear Architectural Style	ND	C	ND	C
5DV.46684	4536 N QUIVAS ST	Evaluation	1946	Domestic – Single Dwelling	Minimal Traditional	No Clear Architectural Style	ND	C	ND	C
5DV.46685	4545 N QUIVAS ST	Evaluation	1946	Domestic – Single Dwelling	Minimal Traditional	No Clear Architectural Style	ND	C	ND	C
5DV.46686	4546 N QUIVAS ST	Evaluation	1946	Domestic – Single Dwelling	Minimal Traditional	No Clear Architectural Style	ND	C	ND	C
5DV.46687	4557 N QUIVAS ST	Evaluation	1946	Domestic – Single Dwelling	Minimal Traditional	No Clear Architectural Style	ND	C	ND	C
5DV.46688	4558 N QUIVAS ST	Evaluation	1946	Domestic – Single Dwelling	Minimal Traditional	No Clear Architectural Style	ND	C	ND	C
5DV.46265	4611 N QUIVAS ST	Descriptive	1960	Domestic – Single Dwelling	Other	No Clear Architectural Style	NE	NC	NE	NC
5DV.46266	4621 N QUIVAS ST	Evaluation	1960	Domestic – Single Dwelling	Minimal Traditional	Ranch	ND	C	ND	C
5DV.46267	4631 N QUIVAS ST	Foundation	2010	Domestic – Single Dwelling	N/A	N/A	L30	L30	L30	L30
5DV.46268	4651 N QUIVAS ST	Evaluation	1960	Domestic – Single Dwelling	Minimal Traditional	Ranch	ND	C	ND	C
5DV.46269	4735 N QUIVAS ST	Evaluation	1958	Domestic – Single Dwelling	Minimal Traditional	No Clear Architectural Style	ND	C	ND	C
5DV.46270	4745 N QUIVAS ST	Evaluation	1958	Domestic – Single Dwelling	Minimal Traditional	No Clear Architectural Style	ND	C	ND	C
RARITAN ST										
5DV.46837	4101 N RARITAN ST	Evaluation	1901	Domestic – Single Dwelling	Classic Cottage	No Clear Architectural Style	ND	C	ND	C
5DV.5105	4111 N RARITAN ST	Evaluation	1896	Domestic – Single Dwelling	Gable Front	Edwardian	ND	C	ND	C
5DV.46853	4112-4116 N RARITAN ST	Evaluation	1909	Domestic – Multiple Dwelling	Terrace Type	Classical Revival	ND	C	ND	C
5DV.46854	4115-4121 N RARITAN ST	Descriptive	1907	Domestic – Multiple Dwelling	Terrace Type	No Clear Architectural Style	NE	NC	NE	NC
5DV.46838	4120 N RARITAN ST	Evaluation	1896	Domestic – Single Dwelling	Terrace Type	No Clear Architectural Style	ND	C	ND	C

							Local Evaluation		NR/SR Evaluation	
Site ID	Address	Survey Level	Year Built	Current Use	Building Form	Architectural Style	Individual	Area	Individual	Area
5DV.46839	4125 N RARITAN ST	Evaluation	1891	Domestic – Single Dwelling	Gable Front	No Clear Architectural Style	ND	C	ND	C
5DV.5103	4127 N RARITAN ST	Evaluation	1891	Domestic – Single Dwelling	Gable Front	No Clear Architectural Style	ND	C	ND	C
5DV.46840	4130 N RARITAN ST	Descriptive	1898	Domestic – Single Dwelling	Other	No Clear Architectural Style	NE	NC	NE	NC
5DV.46841	4131 N RARITAN ST	Evaluation	1891	Domestic – Single Dwelling	Gable Front	Victorian Cottage	ND	C	ND	C
5DV.46842	4137 N RARITAN ST	Evaluation	1891	Domestic – Single Dwelling	Gable Front	Edwardian	ND	C	ND	C
5DV.46843	4138 N RARITAN ST	Evaluation	1906	Domestic – Single Dwelling	Classic Cottage	No Clear Architectural Style	ND	C	ND	C
5DV.5106	4145 N RARITAN ST	Evaluation	1896	Domestic – Single Dwelling	Gable Front	Victorian Cottage	ND	C	ND	C
5DV.46844	4146 N RARITAN ST	Evaluation	1906	Domestic – Single Dwelling	Classic Cottage	No Clear Architectural Style	ND	C	ND	C
5DV.46845	4149 N RARITAN ST	Evaluation	1896	Domestic – Single Dwelling	Gable Front	Victorian Cottage	ND	C	ND	C
5DV.46846	4150 N RARITAN ST	Evaluation	1906	Domestic – Single Dwelling	Classic Cottage	No Clear Architectural Style	ND	C	ND	C
5DV.5107	4154 N RARITAN ST	Evaluation	1898	Domestic – Single Dwelling	Gable Front	Victorian Cottage	ND	C	ND	C
5DV.5104	4156 N RARITAN ST	Evaluation	1900	Domestic – Single Dwelling	Gable Front	Victorian Cottage	ND	C	ND	C
5DV.46847	4218 N RARITAN ST	Descriptive	1901	Domestic – Single Dwelling	Terrace Type	No Clear Architectural Style	NE	NC	NE	NC
5DV.46848	4222 N RARITAN ST	Evaluation	1901	Domestic – Single Dwelling	Classic Cottage	No Clear Architectural Style	ND	C	ND	C
5DV.46849	4226 N RARITAN ST	Evaluation	1901	Domestic – Single Dwelling	Classic Cottage	No Clear Architectural Style	ND	C	ND	C
5DV.46850	4236 N RARITAN ST	Evaluation	1956	Domestic – Single Dwelling	Minimal Traditional	No Clear Architectural Style	ND	C	ND	C
5DV.46851	4240 N RARITAN ST	Evaluation	1956	Domestic – Single Dwelling	Minimal Traditional	No Clear Architectural Style	ND	C	ND	C
5DV.46852	4244-4248 N RARITAN ST	Evaluation	1956	Domestic – Multiple Dwelling	Duplex	Ranch	ND	C	ND	C
5DV.46691	4300 N RARITAN ST	Evaluation	1926	Domestic – Single Dwelling	Bungalow	No Clear Architectural Style	ND	C	ND	C
5DV.46692	4305 N RARITAN ST	Evaluation	1925	Domestic – Single Dwelling	Bungalow	Craftsman	ND	C	ND	C
5DV.46693	4308 N RARITAN ST	Evaluation	1926	Domestic – Single Dwelling	Bungalow	No Clear Architectural Style	ND	C	ND	C
5DV.46694	4311 N RARITAN ST	Evaluation	1925	Domestic – Single Dwelling	Bungalow	Craftsman	ND	C	ND	C
5DV.46695	4314 N RARITAN ST	Evaluation	1926	Domestic – Single Dwelling	Bungalow	No Clear Architectural Style	ND	C	ND	C
5DV.46696	4319 N RARITAN ST	Evaluation	1925	Domestic – Single Dwelling	Bungalow	Craftsman	ND	C	ND	C
5DV.46697	4320 N RARITAN ST	Evaluation	1926	Domestic – Single Dwelling	Bungalow	Craftsman	ND	C	ND	C
5DV.46698	4325 N RARITAN ST	Evaluation	1925	Domestic – Single Dwelling	Bungalow	Craftsman	ND	C	ND	C
5DV.46739	4326-4328 N RARITAN ST	Evaluation	1959	Domestic – Multiple Dwelling	Duplex	Ranch	ND	C	ND	C
5DV.46699	4331 N RARITAN ST	Evaluation	1925	Domestic – Single Dwelling	Bungalow	Craftsman	ND	C	ND	C
5DV.46700	4337 N RARITAN ST	Evaluation	1925	Domestic – Single Dwelling	Bungalow	Craftsman	ND	C	ND	C
5DV.5072	4338 N RARITAN ST	Evaluation	1926	Domestic – Single Dwelling	Bungalow	Craftsman	ND	C	ND	C
5DV.46701	4343 N RARITAN ST	Evaluation	1925	Domestic – Single Dwelling	Bungalow	Craftsman	ND	C	ND	C
5DV.46702	4344 N RARITAN ST	Evaluation	1952	Domestic – Single Dwelling	Minimal Traditional	Ranch	ND	C	ND	C
5DV.46703	4349 N RARITAN ST	Evaluation	1925	Domestic – Single Dwelling	Bungalow	Craftsman	ND	C	ND	C
5DV.46704	4359 N RARITAN ST	Evaluation	1925	Domestic – Single Dwelling	Bungalow	Craftsman	ND	C	ND	C

							Local Evaluation		NR/SR Evaluation	
Site ID	Address	Survey Level	Year Built	Current Use	Building Form	Architectural Style	Individual	Area	Individual	Area
5DV.46705	4390 N RARITAN ST	Evaluation	1954	Domestic – Single Dwelling	Ranch	Ranch	ND	C	ND	C
5DV.46706	4400 N RARITAN ST	Evaluation	1946	Domestic – Single Dwelling	Minimal Traditional	No Clear Architectural Style	ND	C	ND	C
5DV.46707	4401 N RARITAN ST	Evaluation	1946	Domestic – Single Dwelling	Minimal Traditional	No Clear Architectural Style	ND	C	ND	C
5DV.46708	4409 N RARITAN ST	Evaluation	1946	Domestic – Single Dwelling	Minimal Traditional	No Clear Architectural Style	ND	C	ND	C
5DV.46709	4410 N RARITAN ST	Evaluation	1946	Domestic – Single Dwelling	Minimal Traditional	No Clear Architectural Style	ND	C	ND	C
5DV.46710	4421 N RARITAN ST	Evaluation	1946	Domestic – Single Dwelling	Minimal Traditional	No Clear Architectural Style	ND	C	ND	C
5DV.46711	4422 N RARITAN ST	Evaluation	1946	Domestic – Single Dwelling	Minimal Traditional	No Clear Architectural Style	ND	C	ND	C
5DV.46712	4429 N RARITAN ST	Evaluation	1946	Domestic – Single Dwelling	Minimal Traditional	No Clear Architectural Style	ND	C	ND	C
5DV.46713	4430 N RARITAN ST	Evaluation	1946	Domestic – Single Dwelling	Minimal Traditional	No Clear Architectural Style	ND	C	ND	C
5DV.46714	4439 N RARITAN ST	Evaluation	1946	Domestic – Single Dwelling	Minimal Traditional	No Clear Architectural Style	ND	C	ND	C
5DV.46715	4440 N RARITAN ST	Evaluation	1946	Domestic – Single Dwelling	Minimal Traditional	No Clear Architectural Style	ND	C	ND	C
5DV.46716	4449 N RARITAN ST	Evaluation	1946	Domestic – Single Dwelling	Minimal Traditional	No Clear Architectural Style	ND	C	ND	C
5DV.46717	4450 N RARITAN ST	Evaluation	1946	Domestic – Single Dwelling	Minimal Traditional	No Clear Architectural Style	ND	C	ND	C
5DV.46718	4459 N RARITAN ST	Foundation	2019	Domestic – Single Dwelling	N/A	N/A	L30	L30	L30	L30
5DV.46719	4460 N RARITAN ST	Evaluation	1946	Domestic – Single Dwelling	Minimal Traditional	No Clear Architectural Style	ND	C	ND	C
5DV.46720	4500 N RARITAN ST	Evaluation	1946	Domestic – Single Dwelling	Minimal Traditional	No Clear Architectural Style	ND	C	ND	C
5DV.46721	4501 N RARITAN ST	Evaluation	1946	Domestic – Single Dwelling	Minimal Traditional	No Clear Architectural Style	ND	C	ND	C
5DV.46722	4510 N RARITAN ST	Evaluation	1946	Domestic – Single Dwelling	Minimal Traditional	No Clear Architectural Style	ND	C	ND	C
5DV.46723	4511 N RARITAN ST	Evaluation	1946	Domestic – Single Dwelling	Minimal Traditional	No Clear Architectural Style	ND	C	ND	C
5DV.46724	4517 N RARITAN ST	Evaluation	1946	Education - Education-Related	Minimal Traditional	No Clear Architectural Style	ND	C	ND	C
5DV.46725	4525 N RARITAN ST	Evaluation	1946	Domestic – Single Dwelling	Minimal Traditional	No Clear Architectural Style	ND	C	ND	C
5DV.46726	4534 N RARITAN CT	Evaluation	1946	Domestic – Single Dwelling	Minimal Traditional	No Clear Architectural Style	ND	C	ND	C
5DV.46727	4535 N RARITAN ST	Evaluation	1946	Domestic – Single Dwelling	Minimal Traditional	No Clear Architectural Style	ND	C	ND	C
5DV.46728	4543 N RARITAN CT	Evaluation	1946	Domestic – Single Dwelling	Minimal Traditional	No Clear Architectural Style	ND	C	ND	C
5DV.46729	4544 N RARITAN CT	Evaluation	1946	Domestic – Single Dwelling	Minimal Traditional	No Clear Architectural Style	ND	C	ND	C
5DV.46730	4545 N RARITAN ST	Evaluation	1946	Domestic – Single Dwelling	Minimal Traditional	No Clear Architectural Style	ND	C	ND	C
5DV.46732	4554 N RARITAN CT	Evaluation	1946	Domestic – Multiple Dwelling	Minimal Traditional	No Clear Architectural Style	ND	C	ND	C
5DV.46731	4554 N RARITAN ST	Evaluation	1946	Domestic – Single Dwelling	Minimal Traditional	No Clear Architectural Style	ND	C	ND	C
5DV.46733	4555 N RARITAN CT	Evaluation	1946	Domestic – Single Dwelling	Minimal Traditional	No Clear Architectural Style	ND	C	ND	C
5DV.46734	4557 N RARITAN ST	Evaluation	1946	Domestic – Single Dwelling	Minimal Traditional	No Clear Architectural Style	ND	C	ND	C
5DV.46735	4562 N RARITAN CT	Evaluation	1946	Domestic – Single Dwelling	Minimal Traditional	No Clear Architectural Style	ND	C	ND	C
5DV.46736	4564 N RARITAN ST	Evaluation	1946	Domestic – Single Dwelling	Minimal Traditional	No Clear Architectural Style	ND	C	ND	C
5DV.46737	4574 N RARITAN CT	Evaluation	1946	Domestic – Single Dwelling	Minimal Traditional	No Clear Architectural Style	ND	C	ND	C
5DV.46738	4577 N RARITAN CT	Evaluation	1946	Domestic – Single Dwelling	Minimal Traditional	No Clear Architectural Style	ND	C	ND	C

							Local Evaluation		NR/SR Evaluation	
Site ID	Address	Survey Level	Year Built	Current Use	Building Form	Architectural Style	Individual	Area	Individual	Area
SCOTT PL										
5DV.46740	1781 W SCOTT PL	Evaluation	1945	Domestic – Single Dwelling	Minimal Traditional	No Clear Architectural Style	ND	C	ND	C
5DV.46741	1805 W SCOTT PL	Foundation	2017	Domestic – Single Dwelling	N/A	N/A	L30	L30	L30	L30
5DV.46742	1815 W SCOTT PL	Descriptive	1896	Domestic – Single Dwelling	Other	No Clear Architectural Style	NE	NC	NE	NC
5DV.5044	1820 W SCOTT PL	Evaluation	1891	Domestic – Single Dwelling	Gable Front	No Clear Architectural Style	ND	C	ND	C
5DV.46271	2011 W SCOTT PL	Evaluation	1888	Domestic – Single Dwelling	Gable Front	Edwardian	ND	C	ND	C
5DV.46272	2017 W SCOTT PL	Evaluation	1908	Domestic – Single Dwelling	Classic Cottage	Craftsman	ND	C	ND	C
5DV.46273	2020 W SCOTT PL	Evaluation	1948	Domestic – Single Dwelling	Minimal Traditional	No Clear Architectural Style	ND	C	ND	C
5DV.8006	2023-2025 W SCOTT PL	Evaluation	1952	Domestic – Multiple Dwelling	Duplex	Ranch	ND	C	ND	C
5DV.46274	2100 W SCOTT PL	Evaluation	1948	Domestic – Single Dwelling	Minimal Traditional	No Clear Architectural Style	ND	C	ND	C
5DV.46275	2101 W SCOTT PL	Evaluation	1951	Domestic – Single Dwelling	Minimal Traditional	No Clear Architectural Style	ND	C	ND	C
5DV.46276	2115 W SCOTT PL	Evaluation	1951	Domestic – Single Dwelling	Minimal Traditional	No Clear Architectural Style	ND	C	ND	C
5DV.46277	2225 W SCOTT PL	Evaluation	1943	Domestic – Single Dwelling	Minimal Traditional	No Clear Architectural Style	ND	C	ND	C
5DV.46278	2233 W SCOTT PL	Evaluation	1943	Domestic – Single Dwelling	Minimal Traditional	No Clear Architectural Style	ND	C	ND	C
5DV.46279	2240 W SCOTT PL	Evaluation	1951	Domestic – Single Dwelling	Bi-Level	No Clear Architectural Style	ND	C	ND	C
5DV.46280	2260 W SCOTT PL	Evaluation	1951	Domestic – Single Dwelling	Minimal Traditional	No Clear Architectural Style	ND	C	ND	C
5DV.46281	2325 W SCOTT PL	Evaluation	1947	Domestic – Single Dwelling	Minimal Traditional	English Norman Cottage	ND	C	ND	C
5DV.46282	2330 W SCOTT PL	Foundation	2006	Domestic – Single Dwelling	N/A	N/A	L30	L30	L30	L30
5DV.46283	2332 W SCOTT PL	Foundation	2006	Domestic – Single Dwelling	N/A	N/A	L30	L30	L30	L30
5DV.46284	2334 W SCOTT PL	Foundation	2014	Domestic – Single Dwelling	N/A	N/A	L30	L30	L30	L30
5DV.46285	2335 W SCOTT PL	Evaluation	1947	Domestic – Single Dwelling	Minimal Traditional	English Norman Cottage	ND	C	ND	C
5DV.46286	2340 W SCOTT PL	Foundation	2014	Domestic – Single Dwelling	N/A	N/A	L30	L30	L30	L30
SHOSHONE ST										
5DV.47214	3820-3824 N SHOSHONE ST	Foundation	2016	Domestic – Multiple Dwelling	N/A	N/A	L30	L30	L30	L30
5DV.47200	3825 N SHOSHONE ST	Foundation	N/A	Vacant Lot	N/A	N/A	-	-	-	-
5DV.47215	3831-3837 N SHOSHONE ST	Evaluation	1891	Domestic – Multiple Dwelling	Terrace Type	No Clear Architectural Style	ND	C	ND	C
5DV.47216	3840-3844 N SHOSHONE ST	Foundation	2016	Domestic – Multiple Dwelling	N/A	N/A	L30	L30	L30	L30
5DV.47201	3841 N SHOSHONE ST	Evaluation	1891	Domestic – Single Dwelling	Central Block with Projecting Bays	No Clear Architectural Style	ND	C	ND	C
5DV.47202	3853 N SHOSHONE ST	Descriptive	1903	Domestic – Single Dwelling	Gable Front	Victorian Cottage	NE	NC	NE	NC
5DV.47203	3857 N SHOSHONE ST	Enhanced	1891	Domestic – Single Dwelling	Gable Front	Queen Anne	ND	C	NR-E (C)	C
5DV.47204	3870 N SHOSHONE ST	Foundation	2016	Domestic – Multiple Dwelling	N/A	N/A	L30	L30	L30	L30
5DV.47205	3880 N SHOSHONE ST	Evaluation	1955	Domestic – Single Dwelling	Ranch	Ranch	ND	C	ND	C
5DV.47206	3900 N SHOSHONE ST	Descriptive	1895	Domestic – Single Dwelling	Gabled Ell	Queen Anne	NE	NC	NE	NC
5DV.47217	3905-3915 N SHOSHONE ST	Descriptive	1894	Domestic – Multiple Dwelling	Other	No Clear Architectural Style	NE	NC	NE	NC

							Local Evaluation		NR/SR Evaluation	
Site ID	Address	Survey Level	Year Built	Current Use	Building Form	Architectural Style	Individual	Area	Individual	Area
5DV.47218	3921-3925 N SHOSHONE ST	Descriptive	1894	Domestic – Multiple Dwelling	Other	No Clear Architectural Style	NE	NC	NE	NC
5DV.47219	3924-3926 N SHOSHONE ST	Foundation	2018	Domestic – Multiple Dwelling	N/A	N/A	L30	L30	L30	L30
5DV.47207	3927 N SHOSHONE ST	Evaluation	1947	Domestic – Single Dwelling	Other	No Clear Architectural Style	ND	C	ND	C
5DV.47220	3928-3930 N SHOSHONE ST	Evaluation	1955	Domestic – Multiple Dwelling	Duplex	No Clear Architectural Style	ND	C	ND	C
5DV.47208	3929 N SHOSHONE ST	Descriptive	1901	Domestic – Single Dwelling	Terrace Type	No Clear Architectural Style	NE	NC	NE	NC
5DV.5102	3935 N SHOSHONE ST	Evaluation	1887	Domestic – Single Dwelling	Gable Front	No Clear Architectural Style	ND	C	ND	C
5DV.47221	3939-3941 N SHOSHONE ST	Evaluation	1934	Domestic – Multiple Dwelling	Duplex	Craftsman	ND	C	ND	C
5DV.47209	3940 N SHOSHONE ST	Evaluation	1929	Domestic – Single Dwelling	Bungalow	Craftsman	ND	C	ND	C
5DV.47210	3945 N SHOSHONE ST	Evaluation	1937	Domestic – Single Dwelling	Bungalow	Craftsman	ND	C	ND	C
5DV.47211	3948-3950 N SHOSHONE ST	Descriptive	1906	Domestic – Multiple Dwelling	Gable Front	No Clear Architectural Style	NE	NC	NE	NC
5DV.47212	3954 N SHOSHONE ST	Evaluation	1949	Domestic – Single Dwelling	Minimal Traditional	No Clear Architectural Style	ND	C	ND	C
5DV.47213	3975 N SHOSHONE ST	Evaluation	1921	Domestic – Single Dwelling	Bungalow	Craftsman	ND	C	ND	C
5DV.47031	4000 N SHOSHONE ST	Evaluation	1912	Domestic – Single Dwelling	Bungalow	Craftsman	ND	C	ND	C
5DV.47032	4001 N SHOSHONE ST	Evaluation	1947	Domestic – Single Dwelling	Minimal Traditional	No Clear Architectural Style	ND	C	ND	C
5DV.47046	4009-4011 N SHOSHONE ST	Evaluation	1901	Domestic – Multiple Dwelling	Terrace Type	No Clear Architectural Style	ND	C	ND	C
5DV.47033	4010 N SHOSHONE ST	Evaluation	1912	Domestic – Single Dwelling	Bungalow	Craftsman	ND	C	ND	C
5DV.47034	4016 N SHOSHONE ST	Evaluation	1923	Domestic – Single Dwelling	Bungalow	Craftsman	ND	C	ND	C
5DV.47035	4022 N SHOSHONE ST	Evaluation	1922	Domestic – Single Dwelling	Bungalow	Craftsman	ND	C	ND	C
5DV.47036	4026 N SHOSHONE ST	Evaluation	1922	Domestic – Single Dwelling	Bungalow	No Clear Architectural Style	ND	C	ND	C
5DV.47037	4029 N SHOSHONE ST	Evaluation	1896	Domestic – Single Dwelling	Ranch	Ranch	ND	C	ND	C
5DV.4026	4031 N SHOSHONE ST	Evaluation	1911	Domestic – Single Dwelling	Foursquare	No Clear Architectural Style	ND	C	ND	C
5DV.47038	4032 N SHOSHONE ST	Evaluation	1928	Domestic – Single Dwelling	Bungalow	Craftsman	ND	C	ND	C
5DV.47039	4035 N SHOSHONE ST	Evaluation	1901	Domestic – Single Dwelling	Gable Front	Edwardian	ND	C	ND	C
5DV.47040	4040 N SHOSHONE ST	Evaluation	1914	Domestic – Single Dwelling	Bungalow	Craftsman	ND	C	ND	C
5DV.47041	4041 N SHOSHONE ST	Evaluation	1903	Domestic – Single Dwelling	Classic Cottage	No Clear Architectural Style	ND	C	ND	C
5DV.47042	4044 N SHOSHONE ST	Evaluation	1904	Domestic – Single Dwelling	Gable Front	Edwardian	ND	C	ND	C
5DV.47043	4045 N SHOSHONE ST	Evaluation	1924	Domestic – Single Dwelling	Bungalow	Craftsman	ND	C	ND	C
5DV.47044	4048 N SHOSHONE ST	Evaluation	1908	Domestic – Single Dwelling	Gable Front	Edwardian	ND	C	ND	C
5DV.47045	4058 N SHOSHONE ST	Evaluation	1911	Domestic – Single Dwelling	Bungalow	No Clear Architectural Style	ND	C	ND	C
5DV.47047	4059-4061 N SHOSHONE ST	Evaluation	1906	Domestic – Multiple Dwelling	Duplex	Dutch Colonial Revival	ND	C	ND	C
5DV.46855	4103 N SHOSHONE ST	Evaluation	1908	Domestic – Single Dwelling	Classic Cottage	Craftsman	ND	C	ND	C
5DV.46856	4106 N SHOSHONE ST	Enhanced	1914	Religious Facility	Gable Front	Exotic Revival	E	C	NR-E (A,C)	C
5DV.46857	4109 N SHOSHONE ST	Evaluation	1904	Domestic – Single Dwelling	Classic Cottage	Craftsman	ND	C	ND	C
5DV.46858	4117 N SHOSHONE ST	Evaluation	1899	Domestic – Single Dwelling	Gable Front	Mixed Style	ND	C	ND	C

							Local Evaluation		NR/SR Evaluation	
Site ID	Address	Survey Level	Year Built	Current Use	Building Form	Architectural Style	Individual	Area	Individual	Area
5DV.46859	4118 N SHOSHONE ST	Evaluation	1906	Domestic – Single Dwelling	Hipped-Roof Box	Craftsman	ND	C	ND	C
5DV.46860	4121 N SHOSHONE ST	Evaluation	1920	Domestic – Single Dwelling	Bungalow	Craftsman	ND	C	ND	C
5DV.46861	4122 N SHOSHONE ST	Evaluation	1891	Domestic – Single Dwelling	Terrace Type	No Clear Architectural Style	ND	C	ND	C
5DV.46862	4126 N SHOSHONE ST	Evaluation	1922	Domestic – Single Dwelling	Gable Front	Craftsman	ND	C	ND	C
5DV.46863	4130 N SHOSHONE ST	Evaluation	1908	Domestic – Single Dwelling	Terrace Type	No Clear Architectural Style	ND	C	ND	C
5DV.46864	4134 N SHOSHONE ST	Evaluation	1908	Domestic – Single Dwelling	Gable Front	No Clear Architectural Style	ND	C	ND	C
5DV.46865	4135 N SHOSHONE ST	Evaluation	1949	Domestic – Single Dwelling	Minimal Traditional	No Clear Architectural Style	ND	C	ND	C
5DV.46866	4138 N SHOSHONE ST	Evaluation	1910	Domestic – Single Dwelling	Classic Cottage	Classical Revival	ND	C	ND	C
5DV.46871	4141-4145 N SHOSHONE ST	Foundation	2017	Domestic – Multiple Dwelling	N/A	N/A	L30	L30	L30	L30
5DV.46867	4151 N SHOSHONE ST	Evaluation	1954	Domestic – Single Dwelling	Minimal Traditional	No Clear Architectural Style	ND	C	ND	C
5DV.46869	4155-4159 N SHOSHONE ST	Descriptive	1953	Domestic – Multiple Dwelling	Duplex	Ranch	NE	NC	NE	NC
5DV.46868	4158 N SHOSHONE ST	Evaluation	1910	Domestic – Single Dwelling	Terrace Type	No Clear Architectural Style	ND	C	ND	C
5DV.46872	4201-4209 N SHOSHONE ST	Evaluation	1959	Domestic – Multiple Dwelling	Apartment - Garden Court	Ranch	ND	C	ND	C
5DV.46870	4211-4223 N SHOSHONE ST	Evaluation	1953	Domestic – Multiple Dwelling	Apartment - Garden Court	Ranch	ND	C	ND	C
5DV.46873	4225-4237 N SHOSHONE ST	Evaluation	1953	Domestic – Multiple Dwelling	Apartment - Garden Court	Ranch	ND	C	ND	C
5DV.46874	4239-4251 N SHOSHONE ST	Evaluation	1953	Domestic – Multiple Dwelling	Apartment - Garden Court	Ranch	ND	C	ND	C
5DV.2072	4250 N SHOSHONE ST	Evaluation	1902	Education - School	Schoolhouse	Classical Revival	ND	C	ND	C
5DV.46743	4300 N SHOSHONE ST	Evaluation	1925	Domestic – Single Dwelling	Bungalow	Craftsman	ND	C	ND	C
5DV.46744	4306 N SHOSHONE ST	Evaluation	1925	Domestic – Single Dwelling	Bungalow	Craftsman	ND	C	ND	C
5DV.46745	4314 N SHOSHONE ST	Evaluation	1925	Domestic – Single Dwelling	Bungalow	Craftsman	ND	C	ND	C
5DV.46746	4318 N SHOSHONE ST	Evaluation	1925	Domestic – Single Dwelling	Bungalow	Craftsman	ND	C	ND	C
5DV.46747	4326 N SHOSHONE ST	Evaluation	1925	Domestic – Single Dwelling	Bungalow	Craftsman	ND	C	ND	C
5DV.46748	4330 N SHOSHONE ST	Evaluation	1925	Domestic – Single Dwelling	Bungalow	Craftsman	ND	C	ND	C
5DV.46749	4338 N SHOSHONE ST	Evaluation	1925	Domestic – Single Dwelling	Bungalow	No Clear Architectural Style	ND	C	ND	C
5DV.46750	4342 N SHOSHONE ST	Evaluation	1925	Domestic – Single Dwelling	Bungalow	Craftsman	ND	C	ND	C
5DV.46751	4350 N SHOSHONE ST	Evaluation	1925	Domestic – Single Dwelling	Bungalow	Craftsman	ND	C	ND	C
5DV.46752	4358 N SHOSHONE ST	Evaluation	1925	Domestic – Single Dwelling	Bungalow	Craftsman	ND	C	ND	C
5DV.46753	4400 N SHOSHONE ST	Evaluation	1946	Domestic – Single Dwelling	Minimal Traditional	No Clear Architectural Style	ND	C	ND	C
5DV.46754	4410 N SHOSHONE ST	Evaluation	1946	Domestic – Single Dwelling	Minimal Traditional	No Clear Architectural Style	ND	C	ND	C
5DV.46755	4422 N SHOSHONE ST	Descriptive	1946	Domestic – Single Dwelling	Minimal Traditional	No Clear Architectural Style	NE	NC	NE	NC
5DV.46756	4430 N SHOSHONE ST	Evaluation	1946	Domestic – Single Dwelling	Minimal Traditional	No Clear Architectural Style	ND	C	ND	C
5DV.46757	4440 N SHOSHONE ST	Evaluation	1946	Domestic – Single Dwelling	Minimal Traditional	No Clear Architectural Style	ND	C	ND	C
5DV.46758	4448 N SHOSHONE ST	Evaluation	1946	Domestic – Single Dwelling	Minimal Traditional	No Clear Architectural Style	ND	C	ND	C
5DV.46759	4460 N SHOSHONE ST	Evaluation	1946	Domestic – Single Dwelling	Minimal Traditional	No Clear Architectural Style	ND	C	ND	C

							Local Evaluation		NR/SR Evaluation	
Site ID	Address	Survey Level	Year Built	Current Use	Building Form	Architectural Style	Individual	Area	Individual	Area
5DV.46760	4470 N SHOSHONE ST	Evaluation	1946	Domestic – Single Dwelling	Minimal Traditional	No Clear Architectural Style	ND	C	ND	C
5DV.46761	4500 N SHOSHONE ST	Evaluation	1946	Domestic – Single Dwelling	Minimal Traditional	No Clear Architectural Style	ND	C	ND	C
5DV.46762	4501 N SHOSHONE ST	Evaluation	1946	Domestic – Single Dwelling	Minimal Traditional	No Clear Architectural Style	ND	C	ND	C
5DV.46763	4510 N SHOSHONE ST	Evaluation	1946	Domestic – Single Dwelling	Minimal Traditional	No Clear Architectural Style	ND	C	ND	C
5DV.46764	4511 N SHOSHONE ST	Evaluation	1946	Domestic – Single Dwelling	Minimal Traditional	No Clear Architectural Style	ND	C	ND	C
5DV.46765	4519 N SHOSHONE ST	Evaluation	1946	Domestic – Single Dwelling	Minimal Traditional	No Clear Architectural Style	ND	C	ND	C
5DV.46766	4520 N SHOSHONE ST	Evaluation	1946	Domestic – Single Dwelling	Minimal Traditional	No Clear Architectural Style	ND	C	ND	C
5DV.46767	4529 N SHOSHONE ST	Evaluation	1946	Domestic – Single Dwelling	Minimal Traditional	No Clear Architectural Style	ND	C	ND	C
5DV.46768	4530 N SHOSHONE ST	Evaluation	1946	Domestic – Single Dwelling	Minimal Traditional	No Clear Architectural Style	ND	C	ND	C
5DV.46769	4539 N SHOSHONE ST	Evaluation	1946	Domestic – Single Dwelling	Minimal Traditional	No Clear Architectural Style	ND	C	ND	C
5DV.46770	4540 N SHOSHONE ST	Descriptive	1946	Domestic – Single Dwelling	Other	No Clear Architectural Style	NE	NC	NE	NC
5DV.46771	4549 N SHOSHONE ST	Descriptive	1946	Domestic – Single Dwelling	Gable Front	No Clear Architectural Style	NE	NC	NE	NC
5DV.46772	4550 N SHOSHONE ST	Evaluation	1946	Domestic – Single Dwelling	Minimal Traditional	No Clear Architectural Style	ND	C	ND	C
5DV.46773	4559 N SHOSHONE ST	Evaluation	1946	Domestic – Single Dwelling	Minimal Traditional	No Clear Architectural Style	ND	C	ND	C
5DV.5050	4565 N SHOSHONE ST	Evaluation	1946	Domestic – Single Dwelling	Minimal Traditional	No Clear Architectural Style	ND	C	ND	C
5DV.5051	4576 N SHOSHONE ST	Evaluation	1901	Domestic – Single Dwelling	Gable Front	Edwardian	ND	C	ND	C
5DV.5056	4582 N SHOSHONE ST	Evaluation	1891	Education - Education-Related	Gable Front	Victorian Cottage	ND	C	ND	C
5DV.46774	4585 N SHOSHONE ST	Foundation	2012	Domestic – Multiple Dwelling	N/A	N/A	L30	L30	L30	L30
5DV.46287	4600 N SHOSHONE ST	Evaluation	1955	Domestic – Single Dwelling	Bi-Level	Ranch	ND	C	ND	C
5DV.46304	4601-4605 N SHOSHONE ST	Foundation	2016	Domestic – Multiple Dwelling	N/A	N/A	L30	L30	L30	L30
5DV.46305	4609-4611 N SHOSHONE ST	Foundation	2016	Domestic – Multiple Dwelling	N/A	N/A	L30	L30	L30	L30
5DV.46288	4615 N SHOSHONE ST	Evaluation	1900	Domestic – Single Dwelling	Gable Front	Edwardian	ND	C	ND	C
5DV.46306	4619-4625 N SHOSHONE ST	Foundation	2017	Domestic – Multiple Dwelling	N/A	N/A	L30	L30	L30	L30
5DV.5053	4620 N SHOSHONE ST	Evaluation	1926	Domestic – Single Dwelling	Bungalow	Craftsman	ND	C	ND	C
5DV.46289	4630 N SHOSHONE ST	Evaluation	1959	Domestic – Single Dwelling	Minimal Traditional	Ranch	ND	C	ND	C
5DV.46290	4635 N SHOSHONE ST	Evaluation	1948	Domestic – Single Dwelling	Minimal Traditional	No Clear Architectural Style	ND	C	ND	C
5DV.46291	4640 N SHOSHONE ST	Evaluation	1959	Domestic – Single Dwelling	Minimal Traditional	No Clear Architectural Style	ND	C	ND	C
5DV.46292	4700 N SHOSHONE ST	Evaluation	1936	Domestic – Single Dwelling	Minimal Traditional	No Clear Architectural Style	ND	C	ND	C
5DV.46293	4720 N SHOSHONE ST	Evaluation	1951	Domestic – Single Dwelling	Minimal Traditional	No Clear Architectural Style	ND	C	ND	C
5DV.46294	4726 N SHOSHONE ST	Evaluation	1951	Domestic – Single Dwelling	Minimal Traditional	No Clear Architectural Style	ND	C	ND	C
5DV.46295	4732 N SHOSHONE ST	Evaluation	1951	Domestic – Single Dwelling	Minimal Traditional	No Clear Architectural Style	ND	C	ND	C
5DV.46296	4740 N SHOSHONE ST	Evaluation	1951	Domestic – Single Dwelling	Minimal Traditional	No Clear Architectural Style	ND	C	ND	C
5DV.46297	4743 N SHOSHONE ST	Evaluation	1941	Domestic – Single Dwelling	Minimal Traditional	No Clear Architectural Style	ND	C	ND	C
5DV.46298	4745 N SHOSHONE ST	Evaluation	1941	Domestic – Single Dwelling	Minimal Traditional	No Clear Architectural Style	ND	C	ND	C

							Local Evaluation		NR/SR Evaluation	
Site ID	Address	Survey Level	Year Built	Current Use	Building Form	Architectural Style	Individual	Area	Individual	Area
5DV.46299	4747 N SHOSHONE ST	Evaluation	1947	Domestic – Single Dwelling	Minimal Traditional	No Clear Architectural Style	ND	C	ND	C
5DV.46300	4748 N SHOSHONE ST	Evaluation	1951	Domestic – Single Dwelling	Minimal Traditional	No Clear Architectural Style	ND	C	ND	C
5DV.46301	4749 N SHOSHONE ST	Evaluation	1947	Domestic – Single Dwelling	Minimal Traditional	No Clear Architectural Style	ND	C	ND	C
5DV.46302	4760 N SHOSHONE ST	Evaluation	1985	Religious Facility	Commercial - Other	No Clear Architectural Style	ND	C	ND	C
5DV.46307	4765-4785 N SHOSHONE ST	Foundation	2019	Domestic – Multiple Dwelling	N/A	N/A	L30	L30	L30	L30
5DV.46303	4795 N SHOSHONE ST	Evaluation	1968	Commercial - Business/Professional	Commercial/Industrial Block	No Clear Architectural Style	ND	C	ND	C
TEJON ST										
5DV.2121	3801 N TEJON ST	Evaluation	1946	Commercial - Other	Gas Station - Cottage	English Norman Cottage	ND	C	ND	C
5DV.47222	3811 N TEJON ST	Foundation	N/A	Vacant Lot	N/A	N/A	-	-	-	-
5DV.47223	3815 N TEJON ST	Evaluation	1952	Domestic – Single Dwelling	Minimal Traditional	No Clear Architectural Style	ND	C	ND	C
5DV.47224	3825 N TEJON ST	Evaluation	1911	Domestic – Single Dwelling	Gable Front	No Clear Architectural Style	ND	C	ND	C
5DV.47225	3828 N TEJON ST	Evaluation	1907	Domestic – Single Dwelling	Foursquare	No Clear Architectural Style	ND	C	ND	C
5DV.47226	3830 N TEJON ST	Evaluation	1901	Domestic – Single Dwelling	Classic Cottage	No Clear Architectural Style	ND	C	ND	C
5DV.47227	3831 N TEJON ST	Evaluation	1911	Domestic – Single Dwelling	Gable Front	No Clear Architectural Style	ND	C	ND	C
5DV.1476	3836 N TEJON ST	Evaluation	1894	Domestic – Single Dwelling	Gable Front	Queen Anne	ND	C	ND	C
5DV.47228	3837 N TEJON ST	Evaluation	1908	Domestic – Single Dwelling	Gable Front	Edwardian	ND	C	ND	C
5DV.47229	3843 N TEJON ST	Evaluation	1906	Domestic – Single Dwelling	Classic Cottage	No Clear Architectural Style	ND	C	ND	C
5DV.47230	3844 N TEJON ST	Evaluation	1904	Domestic – Single Dwelling	Central Passage Double-Pile	Dutch Colonial Revival	ND	C	ND	C
5DV.47671	3849 N TEJON ST	Evaluation	1903	Domestic – Single Dwelling	Other	Dutch Colonial Revival	ND	C	ND	C
5DV.47672	3856 N TEJON ST	Evaluation	1915	Domestic – Single Dwelling	Central Passage Double-Pile	Dutch Colonial Revival	ND	C	ND	C
5DV.47673	3859 N TEJON ST	Enhanced	1906	Domestic – Single Dwelling	Central Passage Double-Pile	Classical Revival	ND	C	NR-E (C)	C
5DV.47674	3900 N TEJON ST	Evaluation	1916	Domestic – Single Dwelling	Bungalow	Craftsman	ND	C	ND	C
5DV.47675	3905 N TEJON ST	Enhanced	1896	Domestic – Single Dwelling	Central Block with Projecting Bays	Edwardian	ND	C	NR-E (C)	C
5DV.47676	3908 N TEJON ST	Descriptive	1920	Domestic – Single Dwelling	Bungalow	Craftsman	NE	NC	NE	NC
5DV.47677	3916 N TEJON ST	Evaluation	1916	Domestic – Single Dwelling	Bungalow	Craftsman	ND	C	ND	C
5DV.47678	3917 N TEJON ST	Evaluation	1896	Domestic – Multiple Dwelling	Foursquare	Classical Revival	ND	C	ND	C
5DV.47679	3923 N TEJON ST	Evaluation	1889	Domestic – Single Dwelling	Gable Front	Queen Anne	ND	C	ND	C
5DV.47680	3926 N TEJON ST	Evaluation	1914	Domestic – Single Dwelling	Bungalow	Craftsman	ND	C	ND	C
5DV.47681	3927 N TEJON ST	Evaluation	1889	Domestic – Single Dwelling	Central Block with Projecting Bays	No Clear Architectural Style	ND	C	ND	C
5DV.47682	3930 N TEJON ST	Evaluation	1896	Domestic – Multiple Dwelling	Other	No Clear Architectural Style	ND	C	ND	C
5DV.47683	3932 N TEJON ST	Foundation	2004	Domestic – Single Dwelling	N/A	N/A	L30	L30	L30	L30
5DV.47684	3933 N TEJON ST	Evaluation	1889	Domestic – Single Dwelling	Central Block with Projecting Bays	No Clear Architectural Style	ND	C	ND	C
5DV.47685	3934 N TEJON ST	Evaluation	1922	Domestic – Single Dwelling	Bungalow	No Clear Architectural Style	ND	C	ND	C
5DV.47686	3936 N TEJON ST	Evaluation	1891	Domestic – Single Dwelling	Central Block with Projecting Bays	Edwardian	ND	C	ND	C

							Local Evaluation		NR/SR Evaluation	
Site ID	Address	Survey Level	Year Built	Current Use	Building Form	Architectural Style	Individual	Area	Individual	Area
5DV.47687	3938 N TEJON ST	Evaluation	1891	Domestic – Single Dwelling	Gable Front	Queen Anne	ND	C	ND	C
5DV.47688	3941 N TEJON ST	Evaluation	1931	Domestic – Single Dwelling	Bungalow	Craftsman	ND	C	ND	C
5DV.47689	3942 N TEJON ST	Evaluation	1891	Domestic – Single Dwelling	Gable Front	No Clear Architectural Style	ND	C	ND	C
5DV.47690	3949 N TEJON ST	Enhanced	1896	Domestic – Single Dwelling	Classic Cottage	Classical Revival	ND	C	NR-E (C)	C
5DV.47691	3953-3955 N TEJON ST	Evaluation	1906	Domestic – Multiple Dwelling	Terrace Type	No Clear Architectural Style	ND	C	ND	C
5DV.47048	4000 N TEJON ST	Evaluation	1923	Domestic – Single Dwelling	Bungalow	Craftsman	ND	C	ND	C
5DV.47049	4001 N TEJON ST	Evaluation	1953	Commercial - Restaurant	Commercial - Other	No Clear Architectural Style	ND	C	ND	C
5DV.47055	4008-4016 N TEJON ST	Foundation	2019	Domestic – Multiple Dwelling	N/A	N/A	L30	L30	L30	L30
5DV.47050	4020 N TEJON ST	Evaluation	1908	Domestic – Single Dwelling	Classic Cottage	No Clear Architectural Style	ND	C	ND	C
5DV.47056	4029-4031 N TEJON ST	Descriptive	1890	Domestic – Multiple Dwelling	Central Block with Projecting Bays	Queen Anne	NE	NC	NE	NC
5DV.47051	4030 N TEJON ST	Foundation	2014	Domestic – Multiple Dwelling	N/A	N/A	L30	L30	L30	L30
5DV.47057	4032-4034 N TEJON ST	Evaluation	1908	Domestic – Multiple Dwelling	Terrace Type	No Clear Architectural Style	ND	C	ND	C
5DV.47058	4033-4039 N TEJON ST	Foundation	2015	Domestic – Multiple Dwelling	N/A	N/A	L30	L30	L30	L30
5DV.47059	4036-4040 N TEJON ST	Descriptive	1902	Mixed Use	Two-Part Commercial Block	No Clear Architectural Style	NE	NC	NE	NC
5DV.47052	4044 N TEJON ST	Evaluation	1919	Mixed Use	Two-Part Commercial Block	No Clear Architectural Style	ND	C	ND	C
5DV.47053	4047 N TEJON ST	Evaluation	1923	Mixed Use	Two-Part Commercial Block	No Clear Architectural Style	ND	C	ND	C
5DV.47054	4050 N TEJON ST	Evaluation	1922	Commercial - Retail Store	One-Part Commercial Block	No Clear Architectural Style	ND	C	ND	C
5DV.55180	4051-4055 TEJON ST	Enhanced	1944	Mixed Use	Two-Part Commercial Block	No Clear Architectural Style	E	C	ND	C
5DV.1682	4057-4059 N TEJON ST	Enhanced	1944	Mixed Use	Two-Part Commercial Block	No Clear Architectural Style	E	C	ND	C
5DV.3400	4058 N TEJON ST	Enhanced	1909	Mixed Use	Two-Part Commercial Block	No Clear Architectural Style	ND	C	NR-E (A)	C
5DV.46875	4100 N TEJON ST	Evaluation	1911	Vacant Building	One-Part Commercial Block	No Clear Architectural Style	ND	C	ND	C
5DV.46876	4104-4106 N TEJON ST	Enhanced	1916	Health Care	One-Part Commercial Block	No Clear Architectural Style	ND	C	NR-E (A)	C
5DV.46877	4105 N TEJON ST	Descriptive	1891	Domestic – Multiple Dwelling	Terrace Type	Italianate	NE	NC	NE	NC
5DV.46897	4112-4118 N TEJON ST	Foundation	2003	Domestic – Multiple Dwelling	N/A	N/A	L30	L30	L30	L30
5DV.6287	4117 N TEJON ST	Foundation	2004	Domestic – Multiple Dwelling	N/A	N/A	L30	L30	L30	L30
5DV.46898	4122-4142 N TEJON ST	Evaluation	1955	Commercial - Business/Professional	Commercial - Other	Modern Movement	ND	C	ND	C
5DV.46878	4127 N TEJON ST	Evaluation	1906	Domestic – Single Dwelling	Gable Front	Mixed Style	ND	C	ND	C
5DV.46879	4139 N TEJON ST	Evaluation	1908	Domestic – Single Dwelling	Classic Cottage	No Clear Architectural Style	ND	C	ND	C
5DV.46880	4141 N TEJON ST	Evaluation	1901	Domestic – Single Dwelling	Classic Cottage	No Clear Architectural Style	ND	C	ND	C
5DV.46881	4145-4149 N TEJON ST	Enhanced	1903	Domestic – Multiple Dwelling	House with Commercial Addition	No Clear Architectural Style	ND	C	NR-E (C)	C
5DV.46882	4159 N TEJON ST	Evaluation	1903	Domestic – Single Dwelling	Foursquare	No Clear Architectural Style	ND	C	ND	C
5DV.46883	4190 N TEJON ST	Evaluation	1951	Commercial - Other	Service Bay Business	No Clear Architectural Style	ND	C	ND	C
5DV.5871	4200 N TEJON ST	Evaluation	1925	Domestic – Single Dwelling	Bungalow	Craftsman	ND	C	ND	C
5DV.46884	4201 N TEJON ST	Evaluation	1939	Domestic – Single Dwelling	Central Block with Projecting Bays	English Norman Cottage	ND	C	ND	C

							Local Evaluation		NR/SR Evaluation	
Site ID	Address	Survey Level	Year Built	Current Use	Building Form	Architectural Style	Individual	Area	Individual	Area
5DV.46885	4209 N TEJON ST	Evaluation	1908	Domestic – Single Dwelling	Classic Cottage	No Clear Architectural Style	ND	C	ND	C
5DV.46886	4210 N TEJON ST	Evaluation	1925	Domestic – Single Dwelling	Bungalow	Craftsman	ND	C	ND	C
5DV.46899	4214-4218 N TEJON ST	Foundation	2018	Domestic – Multiple Dwelling	N/A	N/A	L30	L30	L30	L30
5DV.46887	4222 N TEJON ST	Evaluation	1920	Domestic – Single Dwelling	Bungalow	Craftsman	ND	C	ND	C
5DV.46888	4223 N TEJON ST	Evaluation	1908	Domestic – Single Dwelling	Gable Front	Mixed Style	ND	C	ND	C
5DV.46889	4228 N TEJON ST	Evaluation	1924	Domestic – Single Dwelling	Bungalow	Craftsman	ND	C	ND	C
5DV.46890	4235 N TEJON ST	Enhanced	1912	Domestic – Single Dwelling	Central Block with Projecting Bays	French Renaissance	E	C	NR-E (A,B,C)	C
5DV.46891	4239 N TEJON ST	Enhanced	1891	Domestic – Single Dwelling	Central Block with Projecting Bays	Queen Anne	NE	C	NE	C
5DV.46892	4240 N TEJON ST	Evaluation	1918	Domestic – Single Dwelling	Bungalow	Craftsman	ND	C	ND	C
5DV.46893	4242 N TEJON ST	Evaluation	1901	Domestic – Single Dwelling	Classic Cottage	Craftsman	ND	C	ND	C
5DV.46894	4247 N TEJON ST	Evaluation	1921	Domestic – Multiple Dwelling	Bungalow	Craftsman	ND	C	ND	C
5DV.1640	4250 N TEJON ST	Evaluation	1896	Domestic – Single Dwelling	Foursquare	No Clear Architectural Style	ND	C	ND	C
5DV.46895	4280 N TEJON ST	Evaluation	1925	Domestic – Single Dwelling	Bungalow	Craftsman	ND	C	ND	C
5DV.46529	4301 N TEJON ST	Evaluation	1908	Domestic – Single Dwelling	Gable Front	Edwardian	ND	C	ND	C
5DV.46530	4307 N TEJON ST	Evaluation	1904	Domestic – Single Dwelling	Foursquare	Classical Revival	ND	C	ND	C
5DV.46531	4317 N TEJON ST	Foundation	N/A	Vacant Lot	N/A	N/A	-	-	-	-
5DV.46532	4323 N TEJON ST	Evaluation	1924	Domestic – Single Dwelling	Bungalow	Craftsman	ND	C	ND	C
5DV.46533	4357 N TEJON ST	Evaluation	1914	Domestic – Single Dwelling	Bungalow	Craftsman	ND	C	ND	C
5DV.46534	4379-4385 N TEJON ST	Evaluation	1965	Commercial - Retail Store	Strip Mall or Shopping Center	No Clear Architectural Style	ND	C	ND	C
5DV.46473	4401 N TEJON ST	Descriptive	1944	Commercial - Restaurant	One-Part Commercial Block	No Clear Architectural Style	NE	NC	NE	NC
5DV.46474	4421 N TEJON ST	Evaluation	1953	Commercial - Restaurant	Service Bay Business	No Clear Architectural Style	ND	C	ND	C
5DV.46477	4433-4435 N TEJON ST	Foundation	2016	Domestic – Single Dwelling	N/A	N/A	L30	L30	L30	L30
5DV.46475	4445 N TEJON ST	Evaluation	1946	Domestic – Single Dwelling	Minimal Traditional	No Clear Architectural Style	ND	C	ND	C
5DV.46478	4455-4459 N TEJON ST	Foundation	2018	Domestic – Multiple Dwelling	N/A	N/A	L30	L30	L30	L30
5DV.46476	4465 N TEJON ST	Evaluation	1946	Domestic – Single Dwelling	Minimal Traditional	No Clear Architectural Style	ND	C	ND	C
5DV.46309	4521 N TEJON ST	Evaluation	1948	Domestic – Multiple Dwelling	Minimal Traditional	No Clear Architectural Style	ND	C	ND	C
5DV.46310	4525 N TEJON ST	Evaluation	1949	Domestic – Single Dwelling	Minimal Traditional	No Clear Architectural Style	ND	C	ND	C
5DV.46311	4535 N TEJON ST	Evaluation	1948	Domestic – Single Dwelling	Minimal Traditional	No Clear Architectural Style	ND	C	ND	C
5DV.46312	4545-4549 N TEJON ST	Evaluation	1949	Domestic – Multiple Dwelling	Duplex	No Clear Architectural Style	ND	C	ND	C
5DV.46775	4560 N TEJON ST	Evaluation	1968	Commercial - Retail Store	Commercial/Industrial Block	No Clear Architectural Style	ND	C	ND	C
5DV.46313	4565 N TEJON ST	Descriptive	1929	Domestic – Multiple Dwelling	Duplex	No Clear Architectural Style	NE	NC	NE	NC
5DV.46314	4569 N TEJON ST	Evaluation	1959	Domestic – Single Dwelling	Minimal Traditional	No Clear Architectural Style	ND	C	ND	C
5DV.46315	4575 N TEJON ST	Evaluation	1959	Domestic – Single Dwelling	Ranch	Ranch	ND	C	ND	C

							Local Evaluation		NR/SR Evaluation	
Site ID	Address	Survey Level	Year Built	Current Use	Building Form	Architectural Style	Individual	Area	Individual	Area
5DV.46776	4580 N TEJON ST	Foundation	2010	Domestic – Multiple Dwelling	N/A	N/A	L30	L30	L30	L30
5DV.46316	4585 N TEJON ST	Evaluation	1961	Domestic – Single Dwelling	Ranch	Ranch	ND	C	ND	C
5DV.46317	4597 N TEJON ST	Evaluation	1927	Vacant Building	Bungalow	No Clear Architectural Style	ND	C	ND	C
5DV.46318	4619 N TEJON ST	Evaluation	1900	Domestic – Single Dwelling	Foursquare	No Clear Architectural Style	ND	C	ND	C
5DV.46319	4628 N TEJON ST	Evaluation	1952	Domestic – Single Dwelling	Minimal Traditional	No Clear Architectural Style	ND	C	ND	C
5DV.46320	4630 N TEJON ST	Evaluation	1948	Domestic – Single Dwelling	Minimal Traditional	No Clear Architectural Style	ND	C	ND	C
5DV.46321	4635 N TEJON ST	Evaluation	1968	Domestic – Single Dwelling	Minimal Traditional	Ranch	ND	C	ND	C
5DV.46322	4700 N TEJON ST	Evaluation	1905	Domestic – Single Dwelling	Gable Front	No Clear Architectural Style	ND	C	ND	C
5DV.46323	4704 N TEJON ST	Evaluation	1954	Domestic – Single Dwelling	Minimal Traditional	Ranch	ND	C	ND	C
5DV.46324	4713-4715 N TEJON ST	Descriptive	1890	Domestic – Multiple Dwelling	Other	No Clear Architectural Style	NE	NC	NE	NC
5DV.46325	4719 N TEJON ST	Evaluation	1890	Domestic – Single Dwelling	Gable Front	Victorian Cottage	ND	C	ND	C
5DV.46326	4720 N TEJON ST	Evaluation	1961	Commercial - Business/Professional	Commercial - Other	Modern Movement	ND	C	ND	C
5DV.46327	4729 N TEJON ST	Evaluation	1891	Domestic – Single Dwelling	Gable Front	Victorian Cottage	ND	C	ND	C
5DV.46328	4730 N TEJON ST	Evaluation	1954	Commercial - Business/Professional	Service Bay Business	No Clear Architectural Style	ND	C	ND	C
5DV.46329	4743 N TEJON ST	Evaluation	1890	Domestic – Single Dwelling	Gable Front	Edwardian	ND	C	ND	C
5DV.46330	4745 N TEJON ST	Descriptive	1890	Domestic – Single Dwelling	Gable Front	No Clear Architectural Style	NE	NC	NE	NC
5DV.46331	4750 N TEJON ST	Evaluation	1961	Commercial - Business/Professional	Neo-Mansard	Modern Movement	ND	C	ND	C
5DV.46333	4751-4765 N TEJON ST	Foundation	2001	Domestic – Multiple Dwelling	N/A	N/A	L30	L30	L30	L30
5DV.46332	4785 N TEJON ST	Evaluation	1972	Commercial - Business/Professional	Commercial/Industrial Block	No Clear Architectural Style	ND	C	ND	C
UMATILLA ST										
5DV.47692	3800 N UMATILLA ST	Evaluation	1906	Domestic – Single Dwelling	Classic Cottage	No Clear Architectural Style	ND	C	ND	C
5DV.47693	3805 N UMATILLA ST	Evaluation	1905	Domestic – Single Dwelling	Foursquare	No Clear Architectural Style	ND	C	ND	C
5DV.47694	3810 N UMATILLA ST	Evaluation	1906	Domestic – Single Dwelling	Classic Cottage	Classical Revival	ND	C	ND	C
5DV.47695	3811 N UMATILLA ST	Evaluation	1905	Domestic – Single Dwelling	Classic Cottage	No Clear Architectural Style	ND	C	ND	C
5DV.47696	3812 N UMATILLA ST	Evaluation	1910	Domestic – Single Dwelling	Classic Cottage	No Clear Architectural Style	ND	C	ND	C
5DV.47697	3819 N UMATILLA ST	Evaluation	1903	Domestic – Single Dwelling	Classic Cottage	No Clear Architectural Style	ND	C	ND	C
5DV.47698	3822 N UMATILLA ST	Evaluation	1905	Domestic – Single Dwelling	Classic Cottage	No Clear Architectural Style	ND	C	ND	C
5DV.47699	3825 N UMATILLA ST	Evaluation	1905	Domestic – Single Dwelling	Classic Cottage	No Clear Architectural Style	ND	C	ND	C
5DV.47700	3826 N UMATILLA ST	Evaluation	1905	Domestic – Single Dwelling	Classic Cottage	No Clear Architectural Style	ND	C	ND	C
5DV.47701	3832 N UMATILLA ST	Evaluation	1911	Domestic – Single Dwelling	Classic Cottage	Classical Revival	ND	C	ND	C
5DV.47702	3833 N UMATILLA ST	Evaluation	1906	Domestic – Single Dwelling	Gable Front	Edwardian	ND	C	ND	C
5DV.47703	3837 N UMATILLA ST	Evaluation	1905	Domestic – Single Dwelling	Classic Cottage	No Clear Architectural Style	ND	C	ND	C
5DV.47704	3840 N UMATILLA ST	Evaluation	1907	Domestic – Single Dwelling	Classic Cottage	No Clear Architectural Style	ND	C	ND	C
5DV.47705	3841 N UMATILLA ST	Evaluation	1905	Domestic – Single Dwelling	Classic Cottage	No Clear Architectural Style	ND	C	ND	C

							Local Evaluation		NR/SR Evaluation	
Site ID	Address	Survey Level	Year Built	Current Use	Building Form	Architectural Style	Individual	Area	Individual	Area
5DV.47706	3844 N UMATILLA ST	Evaluation	1907	Domestic – Single Dwelling	Classic Cottage	No Clear Architectural Style	ND	C	ND	C
5DV.47707	3845 N UMATILLA ST	Evaluation	1908	Domestic – Single Dwelling	Classic Cottage	No Clear Architectural Style	ND	C	ND	C
5DV.47708	3848 N UMATILLA ST	Descriptive	1907	Domestic – Single Dwelling	Gable Front	No Clear Architectural Style	NE	NC	NE	NC
5DV.47727	3849-3851 N UMATILLA ST	Descriptive	1908	Domestic – Multiple Dwelling	Gable Front	No Clear Architectural Style	NE	NC	NE	NC
5DV.47709	3854 N UMATILLA ST	Evaluation	1912	Domestic – Single Dwelling	Gable Front	Edwardian	ND	C	ND	C
5DV.47710	3903 N UMATILLA ST	Evaluation	1902	Domestic – Single Dwelling	Gable Front	Edwardian	ND	C	ND	C
5DV.47711	3904 N UMATILLA ST	Evaluation	1908	Domestic – Single Dwelling	Classic Cottage	No Clear Architectural Style	ND	C	ND	C
5DV.47712	3908 N UMATILLA ST	Evaluation	1896	Domestic – Single Dwelling	Central Block with Projecting Bays	Victorian Cottage	ND	C	ND	C
5DV.47713	3909 N UMATILLA ST	Evaluation	1901	Domestic – Single Dwelling	Foursquare	Classical Revival	ND	C	ND	C
5DV.5433	3914 N UMATILLA ST	Evaluation	1896	Domestic – Single Dwelling	Gable Front	Edwardian	ND	C	ND	C
5DV.47728	3920-3922 N UMATILLA ST	Foundation	2014	Domestic – Multiple Dwelling	N/A	N/A	L30	L30	L30	L30
5DV.47714	3925 N UMATILLA ST	Evaluation	1896	Domestic – Single Dwelling	Central Block with Projecting Bays	Italianate	ND	C	ND	C
5DV.47715	3926 N UMATILLA ST	Evaluation	1903	Domestic – Single Dwelling	Gable Front	Edwardian	ND	C	ND	C
5DV.47716	3927 N UMATILLA ST	Evaluation	1896	Domestic – Single Dwelling	Central Block with Projecting Bays	Italianate	ND	C	ND	C
5DV.47717	3929 N UMATILLA ST	Evaluation	1896	Domestic – Multiple Dwelling	Central Block with Projecting Bays	Italianate	ND	C	ND	C
5DV.47718	3932 N UMATILLA ST	Evaluation	1891	Domestic – Single Dwelling	Central Block with Projecting Bays	Victorian Cottage	ND	C	ND	C
5DV.47719	3936 N UMATILLA ST	Evaluation	1891	Domestic – Single Dwelling	Central Block with Projecting Bays	Queen Anne	ND	C	ND	C
5DV.47720	3937 N UMATILLA ST	Foundation	2016	Domestic – Single Dwelling	N/A	N/A	L30	L30	L30	L30
5DV.47721	3938 N UMATILLA ST	Evaluation	1901	Domestic – Single Dwelling	Bungalow	Craftsman	ND	C	ND	C
5DV.47722	3945 N UMATILLA ST	Evaluation	1906	Domestic – Single Dwelling	Classic Cottage	No Clear Architectural Style	ND	C	ND	C
5DV.47723	3949 N UMATILLA ST	Evaluation	1911	Domestic – Single Dwelling	Classic Cottage	No Clear Architectural Style	ND	C	ND	C
5DV.47724	3954 N UMATILLA ST	Evaluation	1936	Domestic – Single Dwelling	Central Block with Projecting Bays	English Norman Cottage	ND	C	ND	C
5DV.47725	3958 N UMATILLA ST	Evaluation	1936	Domestic – Single Dwelling	Central Block with Projecting Bays	English Norman Cottage	ND	C	ND	C
5DV.47726	3959 N UMATILLA ST	Evaluation	1902	Domestic – Single Dwelling	Classic Cottage	No Clear Architectural Style	ND	C	ND	C
5DV.47060	4000 N UMATILLA ST	Evaluation	1955	Domestic – Single Dwelling	Ranch	Ranch	ND	C	ND	C
5DV.47061	4003 N UMATILLA ST	Evaluation	1903	Domestic – Single Dwelling	Classic Cottage	No Clear Architectural Style	ND	C	ND	C
5DV.47062	4010 N UMATILLA ST	Evaluation	1941	Domestic – Single Dwelling	Minimal Traditional	No Clear Architectural Style	ND	C	ND	C
5DV.47072	4015 N UMATILLA ST	Evaluation	1910	Domestic – Single Dwelling	Classic Cottage	Classical Revival	ND	C	ND	C
5DV.47063	4020 N UMATILLA ST	Evaluation	1908	Domestic – Single Dwelling	Gable Front	Edwardian	ND	C	ND	C
5DV.47064	4023 N UMATILLA ST	Evaluation	1911	Domestic – Single Dwelling	Bungalow	Craftsman	ND	C	ND	C
5DV.47073	4028-4032 N UMATILLA ST	Evaluation	1962	Domestic – Multiple Dwelling	Duplex	Ranch	ND	C	ND	C
5DV.47065	4029 N UMATILLA ST	Evaluation	1914	Domestic – Single Dwelling	Bungalow	Craftsman	ND	C	ND	C
5DV.47066	4033 N UMATILLA ST	Evaluation	1906	Domestic – Single Dwelling	Foursquare	No Clear Architectural Style	ND	C	ND	C
5DV.47067	4040 N UMATILLA ST	Evaluation	1921	Domestic – Single Dwelling	Bungalow	Craftsman	ND	C	ND	C

							Local Evaluation		NR/SR Evaluation	
Site ID	Address	Survey Level	Year Built	Current Use	Building Form	Architectural Style	Individual	Area	Individual	Area
5DV.47068	4041 N UMATILLA ST	Evaluation	1908	Domestic – Single Dwelling	Gable Front	Edwardian	ND	C	ND	C
5DV.47074	4042-4044 N UMATILLA ST	Evaluation	1952	Domestic – Multiple Dwelling	Duplex	No Clear Architectural Style	ND	C	ND	C
5DV.47069	4049 N UMATILLA ST	Evaluation	1907	Domestic – Single Dwelling	Bungalow	Craftsman	ND	C	ND	C
5DV.47070	4051 N UMATILLA ST	Evaluation	1904	Domestic – Single Dwelling	Gable Front	Edwardian	ND	C	ND	C
5DV.47071	4059 N UMATILLA ST	Evaluation	1901	Domestic – Single Dwelling	Foursquare	No Clear Architectural Style	ND	C	ND	C
5DV.46900	4105 N UMATILLA ST	Evaluation	1900	Domestic – Single Dwelling	Classic Cottage	No Clear Architectural Style	ND	C	ND	C
5DV.46902	4108-4112 N UMATILLA ST	Evaluation	1920	Domestic – Multiple Dwelling	Duplex	Craftsman	ND	C	ND	C
5DV.46901	4111 N UMATILLA ST	Evaluation	1906	Domestic – Single Dwelling	Gable Front	Edwardian	ND	C	ND	C
5DV.46903	4119 N UMATILLA ST	Evaluation	1905	Domestic – Single Dwelling	Classic Cottage	Classical Revival	ND	C	ND	C
5DV.46904	4120 N UMATILLA ST	Evaluation	1908	Domestic – Single Dwelling	Classic Cottage	No Clear Architectural Style	ND	C	ND	C
5DV.46905	4122 N UMATILLA ST	Evaluation	1910	Domestic – Single Dwelling	Classic Cottage	No Clear Architectural Style	ND	C	ND	C
5DV.46906	4127 N UMATILLA ST	Evaluation	1906	Domestic – Single Dwelling	Gable Front	Edwardian	ND	C	ND	C
5DV.5219	4129 N UMATILLA ST	Evaluation	1906	Domestic – Single Dwelling	Classic Cottage	Classical Revival	ND	C	ND	C
5DV.46907	4130 N UMATILLA ST	Evaluation	1907	Domestic – Single Dwelling	Classic Cottage	Edwardian	ND	C	ND	C
5DV.46908	4134 N UMATILLA ST	Evaluation	1910	Domestic – Single Dwelling	Bungalow	Craftsman	ND	C	ND	C
5DV.46909	4135 N UMATILLA ST	Evaluation	1906	Domestic – Single Dwelling	Classic Cottage	No Clear Architectural Style	ND	C	ND	C
5DV.46910	4138 N UMATILLA ST	Evaluation	1910	Domestic – Single Dwelling	Classic Cottage	No Clear Architectural Style	ND	C	ND	C
5DV.46911	4141 N UMATILLA ST	Evaluation	1906	Domestic – Single Dwelling	Gable Front	Queen Anne	ND	C	ND	C
5DV.46932	4147-4151 N UMATILLA ST	Evaluation	1911	Domestic – Multiple Dwelling	Duplex	Craftsman	ND	C	ND	C
5DV.46912	4154 N UMATILLA ST	Evaluation	1915	Domestic – Single Dwelling	Bungalow	No Clear Architectural Style	ND	C	ND	C
5DV.46913	4159 N UMATILLA ST	Evaluation	1906	Domestic – Single Dwelling	Hipped-Roof Box	No Clear Architectural Style	ND	C	ND	C
5DV.46914	4201 N UMATILLA ST	Evaluation	1901	Domestic – Single Dwelling	Gable Front	Edwardian	ND	C	ND	C
5DV.46915	4206 N UMATILLA ST	Evaluation	1896	Domestic – Single Dwelling	Classic Cottage	No Clear Architectural Style	ND	C	ND	C
5DV.46916	4208 N UMATILLA ST	Evaluation	1900	Domestic – Single Dwelling	Gable Front	Victorian Cottage	ND	C	ND	C
5DV.46917	4209 N UMATILLA ST	Descriptive	1899	Domestic – Single Dwelling	Gable Front	No Clear Architectural Style	NE	NC	NE	NC
5DV.46918	4216 N UMATILLA ST	Evaluation	1911	Domestic – Single Dwelling	Classic Cottage	No Clear Architectural Style	ND	C	ND	C
5DV.46919	4221 N UMATILLA ST	Evaluation	1906	Domestic – Single Dwelling	Central Passage Double-Pile	Dutch Colonial Revival	ND	C	ND	C
5DV.46920	4222 N UMATILLA ST	Evaluation	1901	Domestic – Single Dwelling	Gable Front	No Clear Architectural Style	ND	C	ND	C
5DV.46921	4225 N UMATILLA ST	Evaluation	1911	Domestic – Single Dwelling	Gable Front	Edwardian	ND	C	ND	C
5DV.46922	4226 N UMATILLA ST	Evaluation	1906	Domestic – Single Dwelling	Gable Front	No Clear Architectural Style	ND	C	ND	C
5DV.46923	4234 N UMATILLA ST	Descriptive	1906	Domestic – Single Dwelling	Classic Cottage	No Clear Architectural Style	NE	NC	NE	NC
5DV.46924	4235 N UMATILLA ST	Evaluation	1906	Domestic – Single Dwelling	Gable Front	Edwardian	ND	C	ND	C
5DV.46925	4237 N UMATILLA ST	Evaluation	1906	Domestic – Single Dwelling	Gable Front	Edwardian	ND	C	ND	C
5DV.46926	4239 N UMATILLA ST	Evaluation	1906	Domestic – Single Dwelling	Gable Front	Edwardian	ND	C	ND	C

							Local Evaluation		NR/SR Evaluation	
Site ID	Address	Survey Level	Year Built	Current Use	Building Form	Architectural Style	Individual	Area	Individual	Area
5DV.5884	4240 N UMATILLA ST	Descriptive	1891	Domestic – Single Dwelling	Gable Front	No Clear Architectural Style	NE	NC	NE	NC
5DV.46927	4243 N UMATILLA ST	Evaluation	1908	Domestic – Single Dwelling	Other	Dutch Colonial Revival	ND	C	ND	C
5DV.46928	4244 N UMATILLA ST	Evaluation	1891	Domestic – Single Dwelling	Gable Front	Victorian Cottage	ND	C	ND	C
5DV.46929	4245 N UMATILLA ST	Evaluation	1896	Domestic – Single Dwelling	Central Block with Projecting Bays	Queen Anne	ND	C	ND	C
5DV.46933	4246-4248 N UMATILLA ST	Evaluation	1908	Domestic – Multiple Dwelling	Terrace Type	Mission	ND	C	ND	C
5DV.46930	4247 N UMATILLA ST	Evaluation	1898	Domestic – Single Dwelling	Gable Front	Queen Anne	ND	C	ND	C
5DV.46931	4249 N UMATILLA ST	Evaluation	1900	Domestic – Single Dwelling	Hipped-Roof Box	No Clear Architectural Style	ND	C	ND	C
5DV.46546	4300-4304 N UMATILLA ST	Evaluation	1963	Domestic – Multiple Dwelling	Apartment - Garden Court	Ranch	ND	C	ND	C
5DV.46535	4303 N UMATILLA ST	Enhanced	1906	Domestic – Multiple Dwelling	Foursquare	Classical Revival	ND	C	NR-E (C)	C
5DV.46536	4312 N UMATILLA ST	Evaluation	1900	Domestic – Single Dwelling	Terrace Type	Mission	ND	C	ND	C
5DV.46537	4316-4322 N UMATILLA ST	Evaluation	1955	Domestic – Multiple Dwelling	Duplex	Modern Movement	ND	C	ND	C
5DV.46538	4317-4321 N UMATILLA ST	Evaluation	1908	Domestic – Single Dwelling	Classic Cottage	Classical Revival	ND	C	ND	C
5DV.46539	4327 N UMATILLA ST	Evaluation	1953	Domestic – Single Dwelling	Minimal Traditional	Ranch	ND	C	ND	C
5DV.5723	4328-4332 N UMATILLA ST	Evaluation	1921	Domestic – Multiple Dwelling	Terrace Type	Craftsman	ND	C	ND	C
5DV.46540	4337 N UMATILLA ST	Evaluation	1888	Domestic – Single Dwelling	Gable Front	Victorian Cottage	ND	C	ND	C
5DV.46541	4341 N UMATILLA ST	Evaluation	1896	Domestic – Single Dwelling	Gable Front	Edwardian	ND	C	ND	C
5DV.46542	4342 N UMATILLA ST	Enhanced	1886	Domestic – Single Dwelling	Gable Front	Victorian Cottage	ND	C	NR-E (C)	C
5DV.46543	4343 N UMATILLA ST	Evaluation	1896	Domestic – Single Dwelling	Gable Front	Edwardian	ND	C	ND	C
5DV.46544	4348 N UMATILLA ST	Descriptive	1896	Domestic – Single Dwelling	Gable Front	No Clear Architectural Style	NE	NC	NE	NC
5DV.46547	4351-4353 N UMATILLA ST	Evaluation	1912	Domestic – Multiple Dwelling	Terrace Type	No Clear Architectural Style	ND	C	ND	C
5DV.46548	4354-4360 N UMATILLA ST	Evaluation	1906	Domestic – Multiple Dwelling	Terrace Type	Mixed Style	ND	C	ND	C
5DV.46545	4355 N UMATILLA ST	Evaluation	1906	Domestic – Single Dwelling	Gable Front	Edwardian	ND	C	ND	C
5DV.46479	4402 N UMATILLA ST	Descriptive	1914	Commercial - Business/Professional	One-Part Commercial Block	No Clear Architectural Style	NE	NC	NE	NC
5DV.46486	4409-4411 N UMATILLA ST	Evaluation	1942	Domestic – Multiple Dwelling	Other	No Clear Architectural Style	ND	C	ND	C
5DV.46487	4413-4415 N UMATILLA ST	Evaluation	1942	Domestic – Multiple Dwelling	Other	No Clear Architectural Style	ND	C	ND	C
5DV.46488	4417 N UMATILLA ST	Evaluation	1908	Domestic – Single Dwelling	Classic Cottage	No Clear Architectural Style	ND	C	ND	C
5DV.46481	4418-4420 N UMATILLA ST	Evaluation	1959	Domestic – Multiple Dwelling	Duplex	Ranch	ND	C	ND	C
5DV.46489	4419 N UMATILLA ST	Evaluation	1908	Domestic – Single Dwelling	Classic Cottage	No Clear Architectural Style	ND	C	ND	C
5DV.46490	4430-4432 N UMATILLA ST	Foundation	2017	Domestic – Multiple Dwelling	N/A	N/A	L30	L30	L30	L30
5DV.46482	4433 N UMATILLA ST	Evaluation	1948	Domestic – Single Dwelling	Minimal Traditional	No Clear Architectural Style	ND	C	ND	C
5DV.46483	4435-4437 N UMATILLA ST	Evaluation	1959	Domestic – Multiple Dwelling	Duplex	Ranch	ND	C	ND	C
5DV.46491	4440-4444 N UMATILLA ST	Foundation	2015	Domestic – Multiple Dwelling	N/A	N/A	L30	L30	L30	L30
5DV.46492	4450-4454 N UMATILLA ST	Foundation	2017	Domestic – Multiple Dwelling	N/A	N/A	L30	L30	L30	L30
5DV.46493	4451-4457 N UMATILLA ST	Evaluation	1948	Domestic – Multiple Dwelling	Duplex	No Clear Architectural Style	ND	C	ND	C

							Local Evaluation		NR/SR Evaluation	
Site ID	Address	Survey Level	Year Built	Current Use	Building Form	Architectural Style	Individual	Area	Individual	Area
5DV.46484	4460 N UMATILLA ST	Evaluation	1946	Domestic – Single Dwelling	Minimal Traditional	No Clear Architectural Style	ND	C	ND	C
5DV.46485	4465-4467 N UMATILLA ST	Evaluation	1948	Domestic – Multiple Dwelling	Duplex	No Clear Architectural Style	ND	C	ND	C
VALLEJO ST										
5DV.47729	3801 N VALLEJO ST	Evaluation	1925	Domestic – Single Dwelling	Bungalow	Craftsman	ND	C	ND	C
5DV.47730	3815 N VALLEJO ST	Evaluation	1953	Domestic – Single Dwelling	Minimal Traditional	No Clear Architectural Style	ND	C	ND	C
5DV.47731	3820-3826 N VALLEJO ST	Evaluation	1953	Domestic – Multiple Dwelling	Apartment - Garden Court	No Clear Architectural Style	ND	C	ND	C
5DV.47757	3821-3823 N VALLEJO ST	Foundation	2015	Domestic – Multiple Dwelling	N/A	N/A	L30	L30	L30	L30
5DV.47732	3827 N VALLEJO ST	Evaluation	1925	Domestic – Single Dwelling	Bungalow	Craftsman	ND	C	ND	C
5DV.47733	3835 N VALLEJO ST	Evaluation	1925	Domestic – Single Dwelling	Bungalow	No Clear Architectural Style	ND	C	ND	C
5DV.47734	3838 N VALLEJO ST	Evaluation	1954	Domestic – Single Dwelling	Minimal Traditional	Ranch	ND	C	ND	C
5DV.47735	3843 N VALLEJO ST	Evaluation	1925	Domestic – Single Dwelling	Bungalow	Craftsman	ND	C	ND	C
5DV.47736	3846 N VALLEJO ST	Evaluation	1926	Domestic – Single Dwelling	Bungalow	Craftsman	ND	C	ND	C
5DV.47737	3848 N VALLEJO ST	Evaluation	1925	Domestic – Multiple Dwelling	Bungalow	Craftsman	ND	C	ND	C
5DV.11469	3849 N VALLEJO ST	Evaluation	1925	Domestic – Single Dwelling	Bungalow	No Clear Architectural Style	ND	C	ND	C
5DV.47738	3850 N VALLEJO ST	Foundation	2005	Domestic – Single Dwelling	N/A	N/A	L30	L30	L30	L30
5DV.47739	3857 N VALLEJO ST	Evaluation	1925	Domestic – Single Dwelling	Bungalow	Craftsman	ND	C	ND	C
5DV.47740	3900 N VALLEJO ST	Evaluation	1959	Domestic – Single Dwelling	Minimal Traditional	No Clear Architectural Style	ND	C	ND	C
5DV.47741	3903 N VALLEJO ST	Evaluation	1925	Domestic – Single Dwelling	Bungalow	Craftsman	ND	C	ND	C
5DV.47742	3910 N VALLEJO ST	Evaluation	1911	Domestic – Single Dwelling	Bungalow	Craftsman	ND	C	ND	C
5DV.47743	3911 N VALLEJO ST	Evaluation	1925	Domestic – Single Dwelling	Bungalow	Craftsman	ND	C	ND	C
5DV.47744	3917 N VALLEJO ST	Evaluation	1925	Domestic – Single Dwelling	Bungalow	Craftsman	ND	C	ND	C
5DV.47745	3925 N VALLEJO ST	Evaluation	1925	Domestic – Single Dwelling	Bungalow	Craftsman	ND	C	ND	C
5DV.47746	3926 N VALLEJO ST	Evaluation	1896	Domestic – Single Dwelling	Central Block with Projecting Bays	Italianate	ND	C	ND	C
5DV.47747	3928 N VALLEJO ST	Evaluation	1896	Domestic – Single Dwelling	Foursquare	No Clear Architectural Style	ND	C	ND	C
5DV.47748	3930 N VALLEJO ST	Evaluation	1906	Domestic – Single Dwelling	Classic Cottage	No Clear Architectural Style	ND	C	ND	C
5DV.47749	3931 N VALLEJO ST	Evaluation	1925	Domestic – Single Dwelling	Bungalow	Craftsman	ND	C	ND	C
5DV.47750	3936 N VALLEJO ST	Evaluation	1902	Domestic – Single Dwelling	Gable Front	Edwardian	ND	C	ND	C
5DV.5411	3939-3941 N VALLEJO ST	Foundation	2016	Domestic – Multiple Dwelling	N/A	N/A	L30	L30	L30	L30
5DV.47751	3944 N VALLEJO ST	Evaluation	1906	Domestic – Single Dwelling	Classic Cottage	No Clear Architectural Style	ND	C	ND	C
5DV.47752	3945 N VALLEJO ST	Evaluation	1925	Domestic – Single Dwelling	Bungalow	Craftsman	ND	C	ND	C
5DV.47753	3948 N VALLEJO ST	Evaluation	1906	Domestic – Single Dwelling	Classic Cottage	No Clear Architectural Style	ND	C	ND	C
5DV.47754	3951 N VALLEJO ST	Evaluation	1925	Domestic – Single Dwelling	Bungalow	No Clear Architectural Style	ND	C	ND	C
5DV.47755	3957 N VALLEJO ST	Evaluation	1925	Domestic – Single Dwelling	Bungalow	Craftsman	ND	C	ND	C
5DV.47756	3960 N VALLEJO ST	Evaluation	1908	Domestic – Single Dwelling	Central Block with Projecting Bays	Victorian Cottage	ND	C	ND	C

							Local Evaluation		NR/SR Evaluation	
Site ID	Address	Survey Level	Year Built	Current Use	Building Form	Architectural Style	Individual	Area	Individual	Area
5DV.47088	4003-4007 N VALLEJO ST	Evaluation	1915	Domestic – Multiple Dwelling	Terrace Type	No Clear Architectural Style	ND	C	ND	C
5DV.47075	4011 N VALLEJO ST	Evaluation	1911	Domestic – Single Dwelling	Classic Cottage	No Clear Architectural Style	ND	C	ND	C
5DV.47076	4017 N VALLEJO ST	Evaluation	1908	Domestic – Single Dwelling	Classic Cottage	No Clear Architectural Style	ND	C	ND	C
5DV.47089	4018-4020 N VALLEJO ST	Foundation	2016	Domestic – Multiple Dwelling	N/A	N/A	L30	L30	L30	L30
5DV.47077	4021 N VALLEJO ST	Evaluation	1911	Domestic – Single Dwelling	Classic Cottage	Craftsman	ND	C	ND	C
5DV.47078	4022 N VALLEJO ST	Evaluation	1956	Domestic – Single Dwelling	Minimal Traditional	No Clear Architectural Style	ND	C	ND	C
5DV.47079	4027 N VALLEJO ST	Evaluation	1901	Domestic – Single Dwelling	Gable Front	Edwardian	ND	C	ND	C
5DV.47080	4033 N VALLEJO ST	Evaluation	1906	Domestic – Single Dwelling	Gable Front	Edwardian	ND	C	ND	C
5DV.47081	4034 N VALLEJO ST	Evaluation	1913	Domestic – Single Dwelling	Bungalow	Craftsman	ND	C	ND	C
5DV.47082	4039 N VALLEJO ST	Evaluation	1906	Domestic – Single Dwelling	Gable Front	Edwardian	ND	C	ND	C
5DV.47083	4040 N VALLEJO ST	Evaluation	1913	Domestic – Single Dwelling	Bungalow	Craftsman	ND	C	ND	C
5DV.47084	4045 N VALLEJO ST	Evaluation	1906	Domestic – Single Dwelling	Gable Front	Edwardian	ND	C	ND	C
5DV.47085	4046 N VALLEJO ST	Evaluation	1913	Domestic – Single Dwelling	Bungalow	Craftsman	ND	C	ND	C
5DV.47086	4053 N VALLEJO ST	Evaluation	1907	Domestic – Single Dwelling	Classic Cottage	No Clear Architectural Style	ND	C	ND	C
5DV.47087	4059 N VALLEJO ST	Evaluation	1906	Domestic – Single Dwelling	Gable Front	Edwardian	ND	C	ND	C
5DV.6291	4103 N VALLEJO ST	Evaluation	1904	Domestic – Single Dwelling	Classic Cottage	No Clear Architectural Style	ND	C	ND	C
5DV.46934	4111 N VALLEJO ST	Descriptive	1905	Domestic – Single Dwelling	Other	Dutch Colonial Revival	NE	NC	NE	NC
5DV.46935	4116 N VALLEJO ST	Descriptive	1914	Domestic – Single Dwelling	Classic Cottage	No Clear Architectural Style	NE	NC	NE	NC
5DV.46957	4117-4119 N VALLEJO ST	Foundation	2019	Domestic – Multiple Dwelling	N/A	N/A	L30	L30	L30	L30
5DV.6292	4122 N VALLEJO ST	Evaluation	1910	Domestic – Single Dwelling	Classic Cottage	No Clear Architectural Style	ND	C	ND	C
5DV.46958	4123-4127 N VALLEJO ST	Foundation	1999	Domestic – Multiple Dwelling	N/A	N/A	L30	L30	L30	L30
5DV.6293	4128 N VALLEJO ST	Evaluation	1910	Domestic – Single Dwelling	Classic Cottage	No Clear Architectural Style	ND	C	ND	C
5DV.46936	4129 N VALLEJO ST	Evaluation	1895	Domestic – Single Dwelling	Gable Front	No Clear Architectural Style	ND	C	ND	C
5DV.46937	4131 N VALLEJO ST	Evaluation	1895	Domestic – Single Dwelling	Gable Front	Queen Anne	ND	C	ND	C
5DV.46938	4134 N VALLEJO ST	Evaluation	1901	Domestic – Single Dwelling	Gable Front	Queen Anne	ND	C	ND	C
5DV.6290	4137-4141 N VALLEJO ST	Evaluation	1923	Domestic – Multiple Dwelling	Duplex	Craftsman	ND	C	ND	C
5DV.46939	4140 N VALLEJO ST	Evaluation	1901	Domestic – Single Dwelling	Gable Front	Queen Anne	ND	C	ND	C
5DV.46940	4144 N VALLEJO ST	Evaluation	1891	Domestic – Single Dwelling	Terrace Type	No Clear Architectural Style	ND	C	ND	C
5DV.46941	4150 N VALLEJO ST	Evaluation	1896	Domestic – Single Dwelling	Gable Front	No Clear Architectural Style	ND	C	ND	C
5DV.6294	4158 N VALLEJO ST	Evaluation	1901	Domestic – Single Dwelling	Gable Front	Queen Anne	ND	C	ND	C
5DV.6295	4159 N VALLEJO ST	Evaluation	1896	Domestic – Single Dwelling	Gable Front	Queen Anne	ND	C	ND	C
5DV.6288	4200 N VALLEJO ST	Evaluation	1904	Domestic – Single Dwelling	Other	Dutch Colonial Revival	ND	C	ND	C
5DV.46942	4201-4203 N VALLEJO ST	Evaluation	1953	Domestic – Multiple Dwelling	Minimal Traditional	No Clear Architectural Style	ND	C	ND	C
5DV.4536	4206 N VALLEJO ST	Evaluation	1904	Domestic – Single Dwelling	Other	Dutch Colonial Revival	ND	C	ND	C

							Local Evaluation		NR/SR Evaluation	
Site ID	Address	Survey Level	Year Built	Current Use	Building Form	Architectural Style	Individual	Area	Individual	Area
5DV.46943	4215 N VALLEJO ST	Evaluation	1900	Domestic – Single Dwelling	Classic Cottage	No Clear Architectural Style	ND	C	ND	C
5DV.46944	4216 N VALLEJO ST	Evaluation	1904	Domestic – Single Dwelling	Classic Cottage	No Clear Architectural Style	ND	C	ND	C
5DV.46945	4219 N VALLEJO ST	Evaluation	1886	Domestic – Single Dwelling	Central Block with Projecting Bays	Victorian Cottage	ND	C	ND	C
5DV.46946	4220 N VALLEJO ST	Evaluation	1904	Domestic – Single Dwelling	Classic Cottage	No Clear Architectural Style	ND	C	ND	C
5DV.46947	4227 N VALLEJO ST	Evaluation	1890	Domestic – Single Dwelling	Central Block with Projecting Bays	Edwardian	ND	C	ND	C
5DV.46948	4228 N VALLEJO ST	Evaluation	1902	Domestic – Single Dwelling	Classic Cottage	No Clear Architectural Style	ND	C	ND	C
5DV.46949	4233 N VALLEJO ST	Foundation	2019	Domestic – Single Dwelling	N/A	N/A	L30	L30	L30	L30
5DV.46950	4234 N VALLEJO ST	Evaluation	1911	Domestic – Single Dwelling	Classic Cottage	Craftsman	ND	C	ND	C
5DV.46951	4240 N VALLEJO ST	Evaluation	1912	Domestic – Single Dwelling	Gable Front	No Clear Architectural Style	ND	C	ND	C
5DV.46952	4243 N VALLEJO ST	Evaluation	1926	Domestic – Single Dwelling	Bungalow	Craftsman	ND	C	ND	C
5DV.46953	4246 N VALLEJO ST	Evaluation	1908	Domestic – Single Dwelling	Classic Cottage	No Clear Architectural Style	ND	C	ND	C
5DV.46954	4250 N VALLEJO ST	Evaluation	1920	Domestic – Single Dwelling	Bungalow	Craftsman	ND	C	ND	C
5DV.46955	4251 N VALLEJO ST	Foundation	2020	Domestic – Multiple Dwelling	N/A	N/A	L30	L30	L30	L30
5DV.46956	4257 N VALLEJO ST	Evaluation	1926	Domestic – Single Dwelling	Bungalow	Craftsman	ND	C	ND	C
5DV.6289	4258 N VALLEJO ST	Evaluation	1927	Domestic – Single Dwelling	Bungalow	Craftsman	ND	C	ND	C
5DV.46549	4300 N VALLEJO ST	Evaluation	1955	Domestic – Single Dwelling	Bi-Level	Ranch	ND	C	ND	C
5DV.46550	4301 N VALLEJO ST	Descriptive	1925	Domestic – Single Dwelling	Bungalow	No Clear Architectural Style	NE	NC	NE	NC
5DV.46565	4307-4309 N VALLEJO ST	Foundation	2019	Domestic – Multiple Dwelling	N/A	N/A	L30	L30	L30	L30
5DV.46551	4310 N VALLEJO ST	Evaluation	1955	Domestic – Single Dwelling	Minimal Traditional	No Clear Architectural Style	ND	C	ND	C
5DV.46552	4315 N VALLEJO ST	Evaluation	1925	Domestic – Single Dwelling	Bungalow	Craftsman	ND	C	ND	C
5DV.46553	4320 N VALLEJO ST	Evaluation	1932	Domestic – Single Dwelling	Central Block with Projecting Bays	English Norman Cottage	ND	C	ND	C
5DV.46554	4321 N VALLEJO ST	Evaluation	1925	Domestic – Single Dwelling	Bungalow	Craftsman	ND	C	ND	C
5DV.46555	4327 N VALLEJO ST	Evaluation	1925	Domestic – Single Dwelling	Bungalow	Craftsman	ND	C	ND	C
5DV.46566	4330-4332 N VALLEJO ST	Foundation	2014	Domestic – Multiple Dwelling	N/A	N/A	L30	L30	L30	L30
5DV.46556	4335 N VALLEJO ST	Evaluation	1925	Domestic – Single Dwelling	Bungalow	Craftsman	ND	C	ND	C
5DV.46557	4336 N VALLEJO ST	Evaluation	1901	Domestic – Single Dwelling	Gable Front	No Clear Architectural Style	ND	C	ND	C
5DV.46558	4340 N VALLEJO ST	Evaluation	1901	Domestic – Single Dwelling	Gable Front	Victorian Cottage	ND	C	ND	C
5DV.46559	4341 N VALLEJO ST	Evaluation	1925	Domestic – Single Dwelling	Bungalow	Craftsman	ND	C	ND	C
5DV.46560	4347 N VALLEJO ST	Evaluation	1925	Domestic – Single Dwelling	Bungalow	Craftsman	ND	C	ND	C
5DV.46561	4350 N VALLEJO ST	Evaluation	1908	Domestic – Single Dwelling	Classic Cottage	Classical Revival	ND	C	ND	C
5DV.46562	4352 N VALLEJO ST	Evaluation	1908	Domestic – Single Dwelling	Classic Cottage	No Clear Architectural Style	ND	C	ND	C
5DV.46563	4356 N VALLEJO ST	Evaluation	1901	Domestic – Single Dwelling	Gable Front	Edwardian	ND	C	ND	C
5DV.46564	4357 N VALLEJO ST	Evaluation	1891	Domestic – Single Dwelling	Hipped-Roof Box	Craftsman	ND	C	ND	C
5DV.46494	4401 N VALLEJO ST	Evaluation	1906	Domestic – Single Dwelling	Other	Dutch Colonial Revival	ND	C	ND	C

							Local Evaluation		NR/SR Evaluation	
Site ID	Address	Survey Level	Year Built	Current Use	Building Form	Architectural Style	Individual	Area	Individual	Area
5DV.46495	4407 N VALLEJO ST	Descriptive	1901	Domestic – Single Dwelling	Other	No Clear Architectural Style	NE	NC	NE	NC
5DV.46504	4408-4410 N VALLEJO ST	Evaluation	1948	Domestic – Multiple Dwelling	Duplex	No Clear Architectural Style	ND	C	ND	C
5DV.46496	4423 N VALLEJO ST	Evaluation	1903	Domestic – Single Dwelling	Gable Front	Edwardian	ND	C	ND	C
5DV.46497	4424 N VALLEJO ST	Evaluation	1948	Domestic – Single Dwelling	Minimal Traditional	No Clear Architectural Style	ND	C	ND	C
5DV.46498	4431 N VALLEJO ST	Evaluation	1909	Domestic – Single Dwelling	Gable Front	Edwardian	ND	C	ND	C
5DV.46505	4433-4435 N VALLEJO ST	Foundation	2016	Domestic – Multiple Dwelling	N/A	N/A	L30	L30	L30	L30
5DV.46499	4434-4440 N VALLEJO ST	Evaluation	1948	Domestic – Multiple Dwelling	Duplex	No Clear Architectural Style	ND	C	ND	C
5DV.46500	4441 N VALLEJO ST	Foundation	2016	Domestic – Single Dwelling	N/A	N/A	L30	L30	L30	L30
5DV.46501	4443 N VALLEJO ST	Descriptive	1905	Domestic – Multiple Dwelling	Other	Dutch Colonial Revival	NE	NC	NE	NC
5DV.46502	4444 N VALLEJO ST	Evaluation	1901	Domestic – Single Dwelling	Gable Front	Edwardian	ND	C	ND	C
5DV.46503	4451 N VALLEJO ST	Evaluation	1943	Domestic – Single Dwelling	Minimal Traditional	No Clear Architectural Style	ND	C	ND	C
5DV.4540	4509 N VALLEJO ST	Descriptive	1906	Domestic – Single Dwelling	Other	No Clear Architectural Style	NE	NC	NE	NC
5DV.46334	4512 N VALLEJO ST	Enhanced	1888	Domestic – Single Dwelling	Central Block with Projecting Bays	Italianate	E	C	NR-E (C)	C
5DV.46335	4514 N VALLEJO ST	Evaluation	1978	Domestic – Single Dwelling	Ranch	Ranch	ND	C	ND	C
5DV.46336	4515 N VALLEJO ST	Evaluation	1966	Domestic – Single Dwelling	Minimal Traditional	Ranch	ND	C	ND	C
5DV.46337	4518 N VALLEJO ST	Evaluation	1924	Domestic – Single Dwelling	Bungalow	Craftsman	ND	C	ND	C
5DV.46338	4521 N VALLEJO ST	Evaluation	1962	Domestic – Single Dwelling	Minimal Traditional	No Clear Architectural Style	ND	C	ND	C
5DV.46339	4524 N VALLEJO ST	Evaluation	1951	Domestic – Single Dwelling	Minimal Traditional	No Clear Architectural Style	ND	C	ND	C
5DV.46340	4525 N VALLEJO ST	Evaluation	1949	Domestic – Single Dwelling	Minimal Traditional	No Clear Architectural Style	ND	C	ND	C
5DV.46341	4530 N VALLEJO ST	Evaluation	1951	Domestic – Single Dwelling	Minimal Traditional	No Clear Architectural Style	ND	C	ND	C
5DV.46342	4535 N VALLEJO ST	Evaluation	1949	Domestic – Single Dwelling	Minimal Traditional	No Clear Architectural Style	ND	C	ND	C
5DV.46343	4540 N VALLEJO ST	Evaluation	1951	Domestic – Single Dwelling	Minimal Traditional	No Clear Architectural Style	ND	C	ND	C
5DV.46344	4545 N VALLEJO ST	Evaluation	1949	Domestic – Single Dwelling	Minimal Traditional	No Clear Architectural Style	ND	C	ND	C
5DV.46345	4548 N VALLEJO ST	Evaluation	1901	Domestic – Single Dwelling	Gable Front	Craftsman	ND	C	ND	C
5DV.46346	4549 N VALLEJO ST	Evaluation	1949	Domestic – Single Dwelling	Minimal Traditional	No Clear Architectural Style	ND	C	ND	C
5DV.46347	4550 N VALLEJO ST	Evaluation	1954	Domestic – Single Dwelling	Minimal Traditional	No Clear Architectural Style	ND	C	ND	C
5DV.46348	4555 N VALLEJO ST	Evaluation	1946	Domestic – Single Dwelling	Minimal Traditional	No Clear Architectural Style	ND	C	ND	C
5DV.46349	4560 N VALLEJO ST	Evaluation	1954	Domestic – Single Dwelling	Minimal Traditional	No Clear Architectural Style	ND	C	ND	C
5DV.46350	4561 N VALLEJO ST	Evaluation	1946	Domestic – Single Dwelling	Minimal Traditional	No Clear Architectural Style	ND	C	ND	C
5DV.46351	4571 N VALLEJO ST	Evaluation	1946	Domestic – Single Dwelling	Minimal Traditional	No Clear Architectural Style	ND	C	ND	C
5DV.46352	4572 N VALLEJO ST	Descriptive	1886	Domestic – Single Dwelling	Gabled Ell	No Clear Architectural Style	NE	NC	NE	NC
5DV.46353	4577 N VALLEJO ST	Evaluation	1946	Domestic – Single Dwelling	Minimal Traditional	No Clear Architectural Style	ND	C	ND	C
5DV.46354	4580 N VALLEJO ST	Evaluation	1928	Domestic – Single Dwelling	Bungalow	No Clear Architectural Style	ND	C	ND	C
5DV.46355	4585 N VALLEJO ST	Evaluation	1946	Domestic – Single Dwelling	Minimal Traditional	No Clear Architectural Style	ND	C	ND	C

							Local Evaluation		NR/SR Evaluation	
Site ID	Address	Survey Level	Year Built	Current Use	Building Form	Architectural Style	Individual	Area	Individual	Area
5DV.1047	4590 N VALLEJO ST	Evaluation	1886	Domestic – Single Dwelling	Gable Front	No Clear Architectural Style	ND	C	ND	C
5DV.46356	4591 N VALLEJO ST	Evaluation	1950	Domestic – Single Dwelling	Minimal Traditional	No Clear Architectural Style	ND	C	ND	C
5DV.46357	4594 N VALLEJO ST	Evaluation	1952	Domestic – Single Dwelling	Minimal Traditional	No Clear Architectural Style	ND	C	ND	C
5DV.46358	4599 N VALLEJO ST	Evaluation	1946	Domestic – Single Dwelling	Minimal Traditional	No Clear Architectural Style	ND	C	ND	C
5DV.46359	4600 N VALLEJO ST	Descriptive	1886	Domestic – Single Dwelling	Foursquare	No Clear Architectural Style	NE	NC	NE	NC
5DV.46360	4622 N VALLEJO ST	Evaluation	1949	Domestic – Single Dwelling	Minimal Traditional	No Clear Architectural Style	ND	C	ND	C
5DV.46361	4628 N VALLEJO ST	Evaluation	1949	Domestic – Single Dwelling	Minimal Traditional	No Clear Architectural Style	ND	C	ND	C
5DV.46362	4630 N VALLEJO ST	Descriptive	1949	Domestic – Single Dwelling	Bi-Level	No Clear Architectural Style	NE	NC	NE	NC
5DV.46363	4633 N VALLEJO ST	Descriptive	1891	Domestic – Single Dwelling	Gabled Ell	No Clear Architectural Style	NE	NC	NE	NC
5DV.46364	4635 N VALLEJO ST	Evaluation	1946	Domestic – Single Dwelling	Minimal Traditional	No Clear Architectural Style	ND	C	ND	C
5DV.46365	4645 N VALLEJO ST	Evaluation	1946	Domestic – Single Dwelling	Minimal Traditional	No Clear Architectural Style	ND	C	ND	C
5DV.46366	4655 N VALLEJO ST	Evaluation	1946	Domestic – Single Dwelling	Minimal Traditional	No Clear Architectural Style	ND	C	ND	C
5DV.46367	4700 N VALLEJO ST	Evaluation	1925	Domestic – Single Dwelling	Bungalow	Craftsman	ND	C	ND	C
5DV.46368	4701 N VALLEJO ST	Evaluation	1951	Domestic – Single Dwelling	Minimal Traditional	No Clear Architectural Style	ND	C	ND	C
5DV.46369	4712 N VALLEJO ST	Evaluation	1921	Domestic – Single Dwelling	Bungalow	Craftsman	ND	C	ND	C
5DV.46370	4715 N VALLEJO ST	Foundation	2018	Domestic – Single Dwelling	N/A	N/A	L30	L30	L30	L30
5DV.46371	4716 N VALLEJO ST	Evaluation	1948	Domestic – Single Dwelling	Minimal Traditional	No Clear Architectural Style	ND	C	ND	C
5DV.46373	4719 N VALLEJO ST	Enhanced	1891	Domestic – Single Dwelling	Gable Front	Queen Anne	ND	C	ND	C
5DV.46374	4720 N VALLEJO ST	Evaluation	1948	Domestic – Single Dwelling	Minimal Traditional	No Clear Architectural Style	ND	C	ND	C
5DV.46375	4721 N VALLEJO ST	Descriptive	1891	Domestic – Single Dwelling	Other	No Clear Architectural Style	NE	NC	NE	NC
5DV.46376	4729 N VALLEJO ST	Evaluation	1948	Domestic – Single Dwelling	Minimal Traditional	No Clear Architectural Style	ND	C	ND	C
5DV.46377	4731 N VALLEJO ST	Evaluation	1948	Domestic – Single Dwelling	Minimal Traditional	No Clear Architectural Style	ND	C	ND	C
5DV.46378	4736 N VALLEJO ST	Evaluation	1956	Domestic – Single Dwelling	Split Level	Ranch	ND	C	ND	C
5DV.46379	4741 N VALLEJO ST	Evaluation	1948	Domestic – Single Dwelling	Minimal Traditional	No Clear Architectural Style	ND	C	ND	C
5DV.46380	4744 N VALLEJO ST	Foundation	2019	Domestic – Single Dwelling	N/A	N/A	L30	L30	L30	L30
5DV.46381	4751 N VALLEJO ST	Evaluation	1948	Domestic – Single Dwelling	Minimal Traditional	No Clear Architectural Style	ND	C	ND	C
5DV.46382	4752 N VALLEJO ST	Evaluation	1907	Domestic – Single Dwelling	Gable Front	No Clear Architectural Style	ND	C	ND	C
5DV.46383	4761 N VALLEJO ST	Evaluation	1948	Domestic – Single Dwelling	Minimal Traditional	No Clear Architectural Style	ND	C	ND	C
5DV.46384	4771 N VALLEJO ST	Evaluation	1948	Domestic – Single Dwelling	Minimal Traditional	No Clear Architectural Style	ND	C	ND	C
WYANDOT ST										
5DV.47758	3804 N WYANDOT ST	Evaluation	1924	Domestic – Single Dwelling	Bungalow	Craftsman	ND	C	ND	C
5DV.47759	3811 N WYANDOT ST	Evaluation	1977	Domestic – Single Dwelling	Ranch	Ranch	ND	C	ND	C
5DV.47760	3815 N WYANDOT ST	Evaluation	1924	Domestic – Single Dwelling	Bungalow	Craftsman	ND	C	ND	C
5DV.47761	3816 N WYANDOT ST	Descriptive	1925	Domestic – Single Dwelling	Bungalow	No Clear Architectural Style	NE	NC	NE	NC

							Local Evaluation		NR/SR Evaluation	
Site ID	Address	Survey Level	Year Built	Current Use	Building Form	Architectural Style	Individual	Area	Individual	Area
5DV.47783	3822-3824 N WYANDOT ST	Foundation	2018	Domestic – Multiple Dwelling	N/A	N/A	L30	L30	L30	L30
5DV.47762	3825 N WYANDOT ST	Evaluation	1913	Domestic – Single Dwelling	Bungalow	Craftsman	ND	C	ND	C
5DV.47763	3828 N WYANDOT ST	Evaluation	1925	Domestic – Single Dwelling	Bungalow	No Clear Architectural Style	ND	C	ND	C
5DV.47764	3831 N WYANDOT ST	Descriptive	1918	Domestic – Single Dwelling	Other	No Clear Architectural Style	NE	NC	NE	NC
5DV.47765	3835 N WYANDOT ST	Evaluation	1912	Domestic – Single Dwelling	Bungalow	Craftsman	ND	C	ND	C
5DV.47766	3836 N WYANDOT ST	Evaluation	1925	Domestic – Single Dwelling	Bungalow	No Clear Architectural Style	ND	C	ND	C
5DV.47767	3842 N WYANDOT ST	Evaluation	1925	Domestic – Single Dwelling	Bungalow	Craftsman	ND	C	ND	C
5DV.47784	3843-3845 N WYANDOT ST	Evaluation	1980	Domestic – Multiple Dwelling	Duplex	Ranch	ND	C	ND	C
5DV.47768	3847 N WYANDOT ST	Evaluation	1951	Domestic – Single Dwelling	Minimal Traditional	No Clear Architectural Style	ND	C	ND	C
5DV.47769	3850 N WYANDOT ST	Evaluation	1925	Domestic – Single Dwelling	Bungalow	Craftsman	ND	C	ND	C
5DV.47770	3858 N WYANDOT ST	Evaluation	1925	Domestic – Single Dwelling	Bungalow	Craftsman	ND	C	ND	C
5DV.47771	3900 N WYANDOT ST	Evaluation	1925	Domestic – Single Dwelling	Bungalow	Craftsman	ND	C	ND	C
5DV.47772	3908 N WYANDOT ST	Evaluation	1925	Domestic – Single Dwelling	Bungalow	Craftsman	ND	C	ND	C
5DV.47773	3909 N WYANDOT ST	Evaluation	1909	Domestic – Single Dwelling	Bungalow	Craftsman	ND	C	ND	C
5DV.47785	3913-3915 N WYANDOT ST	Foundation	2017	Domestic – Multiple Dwelling	N/A	N/A	L30	L30	L30	L30
5DV.47774	3914 N WYANDOT ST	Descriptive	1925	Domestic – Single Dwelling	Other	No Clear Architectural Style	NE	NC	NE	NC
5DV.47775	3922 N WYANDOT ST	Evaluation	1925	Domestic – Single Dwelling	Bungalow	Craftsman	ND	C	ND	C
5DV.47786	3923-3925 N WYANDOT ST	Foundation	2015	Domestic – Multiple Dwelling	N/A	N/A	L30	L30	L30	L30
5DV.47776	3928 N WYANDOT ST	Evaluation	1925	Domestic – Single Dwelling	Bungalow	Craftsman	ND	C	ND	C
5DV.47787	3933-3935 N WYANDOT ST	Evaluation	1948	Domestic – Multiple Dwelling	Cape Cod	No Clear Architectural Style	ND	C	ND	C
5DV.47777	3936 N WYANDOT ST	Evaluation	1925	Domestic – Single Dwelling	Bungalow	Craftsman	ND	C	ND	C
5DV.47778	3937 N WYANDOT ST	Evaluation	1964	Domestic – Single Dwelling	Ranch	Ranch	ND	C	ND	C
5DV.47779	3939 N WYANDOT ST	Evaluation	1936	Domestic – Single Dwelling	Gabled Ell	English Norman Cottage	ND	C	ND	C
5DV.47780	3942 N WYANDOT ST	Foundation	2021	Domestic – Single Dwelling	N/A	N/A	L30	L30	L30	L30
5DV.47781	3948 N WYANDOT ST	Evaluation	1925	Domestic – Single Dwelling	Bungalow	Craftsman	ND	C	ND	C
5DV.47782	3955 N WYANDOT ST	Evaluation	1949	Domestic – Single Dwelling	Minimal Traditional	No Clear Architectural Style	ND	C	ND	C
5DV.47788	3958-3960 N WYANDOT ST	Foundation	2019	Domestic – Multiple Dwelling	N/A	N/A	L30	L30	L30	L30
5DV.47090	4001 N WYANDOT ST	Evaluation	1961	Domestic – Multiple Dwelling	Duplex	Ranch	ND	C	ND	C
5DV.1431	4006 N WYANDOT ST	Evaluation	1906	Domestic – Single Dwelling	Gable Front	Edwardian	ND	C	ND	C
5DV.47091	4012 N WYANDOT ST	Evaluation	1908	Domestic – Single Dwelling	Gable Front	Edwardian	ND	C	ND	C
5DV.47092	4015 N WYANDOT ST	Evaluation	1911	Domestic – Single Dwelling	Hipped-Roof Box	No Clear Architectural Style	ND	C	ND	C
5DV.47093	4018 N WYANDOT ST	Evaluation	1908	Domestic – Single Dwelling	Gable Front	Edwardian	ND	C	ND	C
5DV.47094	4019 N WYANDOT ST	Evaluation	1903	Domestic – Single Dwelling	Classic Cottage	No Clear Architectural Style	ND	C	ND	C
5DV.47095	4024 N WYANDOT ST	Evaluation	1908	Domestic – Single Dwelling	Classic Cottage	No Clear Architectural Style	ND	C	ND	C

							Local Evaluation		NR/SR Evaluation	
Site ID	Address	Survey Level	Year Built	Current Use	Building Form	Architectural Style	Individual	Area	Individual	Area
5DV.47096	4025 N WYANDOT ST	Evaluation	1902	Domestic – Single Dwelling	Classic Cottage	No Clear Architectural Style	ND	C	ND	C
5DV.47106	4027-4029 N WYANDOT ST	Evaluation	1972	Domestic – Multiple Dwelling	Duplex	No Clear Architectural Style	ND	C	ND	C
5DV.47097	4030 N WYANDOT ST	Descriptive	1910	Domestic – Single Dwelling	Classic Cottage	No Clear Architectural Style	NE	NC	NE	NC
5DV.47098	4036 N WYANDOT ST	Evaluation	1908	Domestic – Single Dwelling	Classic Cottage	No Clear Architectural Style	ND	C	ND	C
5DV.47099	4039 N WYANDOT ST	Descriptive	1901	Domestic – Single Dwelling	Gable Front	No Clear Architectural Style	NE	NC	NE	NC
5DV.47100	4041 N WYANDOT ST	Evaluation	1908	Domestic – Single Dwelling	Classic Cottage	No Clear Architectural Style	ND	C	ND	C
5DV.47101	4042 N WYANDOT ST	Evaluation	1906	Domestic – Single Dwelling	Classic Cottage	No Clear Architectural Style	ND	C	ND	C
5DV.47102	4047 N WYANDOT ST	Evaluation	1910	Domestic – Single Dwelling	Classic Cottage	No Clear Architectural Style	ND	C	ND	C
5DV.47103	4048 N WYANDOT ST	Descriptive	1901	Domestic – Single Dwelling	Foursquare	No Clear Architectural Style	NE	NC	NE	NC
5DV.47104	4054 N WYANDOT ST	Evaluation	1906	Domestic – Single Dwelling	Classic Cottage	No Clear Architectural Style	ND	C	ND	C
5DV.47105	4055 N WYANDOT ST	Descriptive	1908	Domestic – Single Dwelling	Classic Cottage	Edwardian	NE	NC	NE	NC
5DV.4418	4060 N WYANDOT ST	Evaluation	1906	Domestic – Single Dwelling	Gable Front	Edwardian	ND	C	ND	C
5DV.46959	4118 N WYANDOT ST	Evaluation	1924	Domestic – Single Dwelling	Other	No Clear Architectural Style	ND	C	ND	C
5DV.46960	4122 N WYANDOT ST	Evaluation	1896	Domestic – Single Dwelling	Gable Front	Edwardian	ND	C	ND	C
5DV.46961	4123 N WYANDOT ST	Descriptive	1901	Domestic – Single Dwelling	Gable Front	No Clear Architectural Style	NE	NC	NE	NC
5DV.46962	4127 N WYANDOT ST	Evaluation	1900	Domestic – Single Dwelling	Gable Front	Edwardian	ND	C	ND	C
5DV.46963	4130 N WYANDOT ST	Evaluation	1906	Domestic – Single Dwelling	Classic Cottage	No Clear Architectural Style	ND	C	ND	C
5DV.46964	4131 N WYANDOT ST	Evaluation	1901	Domestic – Single Dwelling	Gable Front	Edwardian	ND	C	ND	C
5DV.46965	4139 N WYANDOT ST	Evaluation	1901	Domestic – Single Dwelling	Hipped-Roof Box	No Clear Architectural Style	ND	C	ND	C
5DV.46966	4142 N WYANDOT ST	Evaluation	1940	Domestic – Single Dwelling	Minimal Traditional	No Clear Architectural Style	ND	C	ND	C
5DV.46967	4146 N WYANDOT ST	Descriptive	1890	Domestic – Single Dwelling	Gable Front	Victorian Cottage	NE	NC	NE	NC
5DV.46968	4148 N WYANDOT ST	Evaluation	1890	Domestic – Single Dwelling	Gable Front	Victorian Cottage	ND	C	ND	C
5DV.46969	4149 N WYANDOT ST	Foundation	2010	Domestic – Single Dwelling	N/A	N/A	L30	L30	L30	L30
5DV.46971	4157-4159 N WYANDOT ST	Evaluation	1921	Domestic – Multiple Dwelling	Terrace Type	Craftsman	ND	C	ND	C
5DV.46970	4158 N WYANDOT ST	Evaluation	1890	Domestic – Single Dwelling	Gable Front	No Clear Architectural Style	ND	C	ND	C
5DV.6285	4200 N WYANDOT ST	Foundation	N/A	Vacant Lot	N/A	N/A	-	-	-	-
5DV.6286	4201 N WYANDOT ST	Evaluation	1911	Domestic – Single Dwelling	Gable Front	No Clear Architectural Style	ND	C	ND	C
5DV.46985	4210-4212 N WYANDOT ST	Evaluation	1910	Domestic – Multiple Dwelling	Duplex	Craftsman	ND	C	ND	C
5DV.46972	4215 N WYANDOT ST	Evaluation	1901	Domestic – Single Dwelling	Central Block with Projecting Bays	Victorian Cottage	ND	C	ND	C
5DV.46986	4219-4221 N WYANDOT ST	Foundation	2016	Domestic – Multiple Dwelling	N/A	N/A	L30	L30	L30	L30
5DV.46973	4220 N WYANDOT ST	Foundation	2014	Domestic – Single Dwelling	N/A	N/A	L30	L30	L30	L30
5DV.46975	4226-4228 N WYANDOT ST	Foundation	2021	Domestic – Multiple Dwelling	N/A	N/A	L30	L30	L30	L30
5DV.46974	4227 N WYANDOT ST	Evaluation	1899	Domestic – Single Dwelling	Gable Front	Edwardian	ND	C	ND	C
5DV.46976	4232 N WYANDOT ST	Evaluation	1926	Domestic – Single Dwelling	Bungalow	Craftsman	ND	C	ND	C

							Local Evaluation		NR/SR Evaluation	
Site ID	Address	Survey Level	Year Built	Current Use	Building Form	Architectural Style	Individual	Area	Individual	Area
5DV.46977	4233 N WYANDOT ST	Evaluation	1952	Domestic – Single Dwelling	Ranch	Ranch	ND	C	ND	C
5DV.46978	4238 N WYANDOT ST	Evaluation	1926	Domestic – Single Dwelling	Bungalow	Craftsman	ND	C	ND	C
5DV.46979	4243 N WYANDOT ST	Evaluation	1954	Domestic – Single Dwelling	Ranch	Ranch	ND	C	ND	C
5DV.46980	4244 N WYANDOT ST	Evaluation	1926	Domestic – Single Dwelling	Bungalow	Craftsman	ND	C	ND	C
5DV.46981	4250 N WYANDOT ST	Evaluation	1926	Domestic – Single Dwelling	Bungalow	Craftsman	ND	C	ND	C
5DV.46982	4251 N WYANDOT ST	Evaluation	1956	Domestic – Single Dwelling	Ranch	Ranch	ND	C	ND	C
5DV.46983	4258 N WYANDOT ST	Evaluation	1926	Domestic – Single Dwelling	Bungalow	No Clear Architectural Style	ND	C	ND	C
5DV.46984	4259 N WYANDOT ST	Evaluation	1956	Domestic – Single Dwelling	Minimal Traditional	Ranch	ND	C	ND	C
5DV.46567	4300 N WYANDOT ST	Evaluation	1926	Domestic – Single Dwelling	Bungalow	Craftsman	ND	C	ND	C
5DV.46568	4301 N WYANDOT ST	Descriptive	1940	Domestic – Single Dwelling	Central Block with Projecting Bays	Tudor Revival	NE	NC	NE	NC
5DV.46569	4308 N WYANDOT ST	Evaluation	1926	Domestic – Single Dwelling	Bungalow	Craftsman	ND	C	ND	C
5DV.46570	4314 N WYANDOT ST	Evaluation	1926	Domestic – Single Dwelling	Bungalow	Craftsman	ND	C	ND	C
5DV.46571	4315 N WYANDOT ST	Evaluation	1974	Domestic – Multiple Dwelling	Apartment - Block	Contemporary	ND	C	ND	C
5DV.46572	4320 N WYANDOT ST	Evaluation	1926	Domestic – Single Dwelling	Bungalow	Craftsman	ND	C	ND	C
5DV.46573	4326 N WYANDOT ST	Evaluation	1926	Domestic – Single Dwelling	Bungalow	No Clear Architectural Style	ND	C	ND	C
5DV.46574	4331 N WYANDOT ST	Evaluation	1956	Domestic – Single Dwelling	Minimal Traditional	Ranch	ND	C	ND	C
5DV.46575	4332 N WYANDOT ST	Evaluation	1926	Domestic – Single Dwelling	Bungalow	No Clear Architectural Style	ND	C	ND	C
5DV.46576	4338 N WYANDOT ST	Evaluation	1926	Domestic – Single Dwelling	Bungalow	Craftsman	ND	C	ND	C
5DV.46577	4339-4341 N WYANDOT ST	Evaluation	1957	Domestic – Single Dwelling	Duplex	Ranch	ND	C	ND	C
5DV.46578	4344 N WYANDOT ST	Evaluation	1926	Domestic – Single Dwelling	Bungalow	Craftsman	ND	C	ND	C
5DV.46579	4350 N WYANDOT ST	Evaluation	1926	Domestic – Single Dwelling	Bungalow	Craftsman	ND	C	ND	C
5DV.46580	4358 N WYANDOT ST	Evaluation	1925	Domestic – Single Dwelling	Bungalow	Craftsman	ND	C	ND	C
5DV.46470	4400 N WYANDOT ST 2223 W 44TH AVE	Evaluation	1929	Domestic – Single Dwelling	Bungalow	Craftsman	ND	C	ND	C
5DV.46506	4401 N WYANDOT ST/2301 W 44TH AVE	Evaluation	1949	Commercial - Other	Service Bay Business	Mission	ND	C	ND	C
5DV.46507	4412 N WYANDOT ST	Evaluation	1901	Domestic – Single Dwelling	Foursquare	No Clear Architectural Style	ND	C	ND	C
5DV.46508	4422 N WYANDOT ST	Evaluation	1907	Domestic – Single Dwelling	Gable Front	Edwardian	ND	C	ND	C
5DV.46509	4423 N WYANDOT ST	Evaluation	1906	Domestic – Single Dwelling	Gable Front	No Clear Architectural Style	ND	C	ND	C
5DV.46510	4428 N WYANDOT ST	Evaluation	1904	Domestic – Single Dwelling	Classic Cottage	No Clear Architectural Style	ND	C	ND	C
5DV.46511	4429 N WYANDOT ST	Evaluation	1896	Domestic – Single Dwelling	Classic Cottage	No Clear Architectural Style	ND	C	ND	C
5DV.5415	4432-4434 N WYANDOT ST	Foundation	2017	Domestic – Multiple Dwelling	N/A	N/A	L30	L30	L30	L30
5DV.46512	4435 N WYANDOT ST	Evaluation	1906	Domestic – Single Dwelling	Classic Cottage	Classical Revival	ND	C	ND	C
5DV.46513	4437 N WYANDOT ST	Evaluation	1906	Domestic – Single Dwelling	Terrace Type	No Clear Architectural Style	ND	C	ND	C
5DV.46514	4440 N WYANDOT ST	Evaluation	1906	Domestic – Single Dwelling	Classic Cottage	No Clear Architectural Style	ND	C	ND	C
5DV.46515	4450 N WYANDOT ST	Evaluation	1940	Domestic – Single Dwelling	Minimal Traditional	English Norman Cottage	ND	C	ND	C

							Local Evaluation		NR/SR Evaluation	
Site ID	Address	Survey Level	Year Built	Current Use	Building Form	Architectural Style	Individual	Area	Individual	Area
5DV.46516	4453 N WYANDOT ST	Evaluation	1908	Domestic – Single Dwelling	Gable Front	Edwardian	ND	C	ND	C
5DV.46518	4457-4759 N WYANDOT ST	Foundation	2013	Domestic – Multiple Dwelling	N/A	N/A	L30	L30	L30	L30
5DV.46517	4458 N WYANDOT ST	Evaluation	1904	Domestic – Multiple Dwelling	Other	Dutch Colonial Revival	ND	C	ND	C
5DV.46385	4500 N WYANDOT ST	Evaluation	1966	Domestic – Single Dwelling	Ranch	Ranch	ND	C	ND	C
5DV.46386	4510 N WYANDOT ST	Evaluation	1966	Domestic – Single Dwelling	Minimal Traditional	Ranch	ND	C	ND	C
5DV.46387	4520 N WYANDOT ST	Evaluation	1967	Domestic – Single Dwelling	Minimal Traditional	No Clear Architectural Style	ND	C	ND	C
5DV.46388	4525 N WYANDOT ST	Evaluation	1941	Domestic – Single Dwelling	Central Block with Projecting Bays	English Norman Cottage	ND	C	ND	C
5DV.46389	4526 N WYANDOT ST	Evaluation	1967	Domestic – Single Dwelling	Ranch	Ranch	ND	C	ND	C
5DV.46390	4528 N WYANDOT ST	Evaluation	1929	Domestic – Single Dwelling	Central Block with Projecting Bays	English Norman Cottage	ND	C	ND	C
5DV.46391	4531 N WYANDOT ST	Evaluation	1956	Domestic – Single Dwelling	Ranch	Ranch	ND	C	ND	C
5DV.46392	4534 N WYANDOT ST	Evaluation	1929	Domestic – Single Dwelling	Central Block with Projecting Bays	English Norman Cottage	ND	C	ND	C
5DV.46393	4540 N WYANDOT ST	Evaluation	1948	Domestic – Single Dwelling	Central Block with Projecting Bays	English Norman Cottage	ND	C	ND	C
5DV.46394	4544 N WYANDOT ST	Evaluation	1948	Domestic – Single Dwelling	Central Block with Projecting Bays	English Norman Cottage	ND	C	ND	C
5DV.46395	4545 N WYANDOT ST	Evaluation	1956	Domestic – Single Dwelling	Ranch	Ranch	ND	C	ND	C
5DV.46396	4550 N WYANDOT ST	Foundation	2015	Domestic – Single Dwelling	N/A	N/A	L30	L30	L30	L30
5DV.46397	4557 N WYANDOT ST	Evaluation	1943	Domestic – Single Dwelling	Minimal Traditional	No Clear Architectural Style	ND	C	ND	C
5DV.46398	4558 N WYANDOT ST	Evaluation	1943	Domestic – Single Dwelling	Minimal Traditional	No Clear Architectural Style	ND	C	ND	C
5DV.46399	4559 N WYANDOT ST	Evaluation	1943	Domestic – Single Dwelling	Minimal Traditional	No Clear Architectural Style	ND	C	ND	C
5DV.46400	4566 N WYANDOT ST	Evaluation	1943	Domestic – Single Dwelling	Minimal Traditional	No Clear Architectural Style	ND	C	ND	C
5DV.46401	4567 N WYANDOT ST	Evaluation	1943	Domestic – Single Dwelling	Minimal Traditional	No Clear Architectural Style	ND	C	ND	C
5DV.46402	4574 N WYANDOT ST	Evaluation	1943	Domestic – Single Dwelling	Minimal Traditional	No Clear Architectural Style	ND	C	ND	C
5DV.46403	4575 N WYANDOT ST	Evaluation	1943	Domestic – Single Dwelling	Minimal Traditional	No Clear Architectural Style	ND	C	ND	C
5DV.46404	4582 N WYANDOT ST	Evaluation	1943	Domestic – Single Dwelling	Minimal Traditional	No Clear Architectural Style	ND	C	ND	C
5DV.46405	4583 N WYANDOT ST	Evaluation	1943	Domestic – Single Dwelling	Minimal Traditional	No Clear Architectural Style	ND	C	ND	C
5DV.46406	4590 N WYANDOT ST	Evaluation	1943	Domestic – Single Dwelling	Minimal Traditional	No Clear Architectural Style	ND	C	ND	C
5DV.46407	4591 N WYANDOT ST	Evaluation	1943	Domestic – Single Dwelling	Minimal Traditional	No Clear Architectural Style	ND	C	ND	C
5DV.46408	4598 N WYANDOT ST	Evaluation	1943	Domestic – Single Dwelling	Minimal Traditional	No Clear Architectural Style	ND	C	ND	C
5DV.46409	4599 N WYANDOT ST	Evaluation	1943	Domestic – Single Dwelling	Minimal Traditional	No Clear Architectural Style	ND	C	ND	C
5DV.46410	4628 N WYANDOT ST	Evaluation	1950	Domestic – Single Dwelling	Minimal Traditional	No Clear Architectural Style	ND	C	ND	C
5DV.46411	4630 N WYANDOT ST	Evaluation	1947	Domestic – Single Dwelling	Minimal Traditional	No Clear Architectural Style	ND	C	ND	C
5DV.46412	4637 N WYANDOT ST	Descriptive	1886	Domestic – Single Dwelling	Other	No Clear Architectural Style	NE	NC	NE	NC
5DV.46413	4640 N WYANDOT ST	Evaluation	1947	Domestic – Single Dwelling	Minimal Traditional	No Clear Architectural Style	ND	C	ND	C
5DV.46414	4645 N WYANDOT ST	Evaluation	1951	Domestic – Single Dwelling	Minimal Traditional	Ranch	ND	C	ND	C
5DV.46415	4650 N WYANDOT ST	Evaluation	1947	Domestic – Single Dwelling	Minimal Traditional	No Clear Architectural Style	ND	C	ND	C

							Local Evaluation		NR/SR Evaluation	
Site ID	Address	Survey Level	Year Built	Current Use	Building Form	Architectural Style	Individual	Area	Individual	Area
5DV.46416	4651 N WYANDOT ST	Evaluation	1951	Domestic – Single Dwelling	Minimal Traditional	No Clear Architectural Style	ND	C	ND	C
5DV.46417	4659 N WYANDOT ST	Evaluation	1923	Domestic – Single Dwelling	Bungalow	Craftsman	ND	C	ND	C
5DV.46418	4700 N WYANDOT ST	Evaluation	1948	Domestic – Single Dwelling	Minimal Traditional	No Clear Architectural Style	ND	C	ND	C
5DV.46419	4701 N WYANDOT ST	Evaluation	1948	Domestic – Single Dwelling	Minimal Traditional	No Clear Architectural Style	ND	C	ND	C
5DV.46420	4705 N WYANDOT ST	Evaluation	1948	Domestic – Single Dwelling	Minimal Traditional	No Clear Architectural Style	ND	C	ND	C
5DV.46421	4708 N WYANDOT ST	Evaluation	1942	Domestic – Single Dwelling	Minimal Traditional	No Clear Architectural Style	ND	C	ND	C
5DV.46422	4716 N WYANDOT ST	Evaluation	1948	Domestic – Single Dwelling	Minimal Traditional	No Clear Architectural Style	ND	C	ND	C
5DV.46423	4721 N WYANDOT ST	Evaluation	1947	Domestic – Single Dwelling	Minimal Traditional	No Clear Architectural Style	ND	C	ND	C
5DV.46424	4724 N WYANDOT ST	Evaluation	1948	Domestic – Single Dwelling	Minimal Traditional	No Clear Architectural Style	ND	C	ND	C
5DV.46425	4725 N WYANDOT ST	Descriptive	1934	Domestic – Single Dwelling	Minimal Traditional	Other Style	NE	NC	NE	NC
5DV.46426	4730 N WYANDOT ST	Evaluation	1949	Domestic – Single Dwelling	Minimal Traditional	No Clear Architectural Style	ND	C	ND	C
5DV.46427	4733 N WYANDOT ST	Evaluation	1948	Domestic – Single Dwelling	Minimal Traditional	No Clear Architectural Style	ND	C	ND	C
5DV.46428	4736 N WYANDOT ST	Evaluation	1948	Domestic – Single Dwelling	Minimal Traditional	No Clear Architectural Style	ND	C	ND	C
5DV.46429	4743 N WYANDOT ST	Descriptive	1948	Domestic – Single Dwelling	Bi-Level	No Clear Architectural Style	NE	NC	NE	NC
5DV.46430	4747 N WYANDOT ST	Evaluation	1948	Domestic – Single Dwelling	Minimal Traditional	No Clear Architectural Style	ND	C	ND	C
5DV.46431	4748 N WYANDOT ST	Evaluation	1948	Domestic – Single Dwelling	Minimal Traditional	No Clear Architectural Style	ND	C	ND	C
5DV.46432	4750 N WYANDOT ST	Evaluation	1948	Domestic – Single Dwelling	Minimal Traditional	No Clear Architectural Style	ND	C	ND	C
5DV.46433	4760 N WYANDOT ST	Descriptive	1948	Domestic – Single Dwelling	Other	No Clear Architectural Style	NE	NC	NE	NC
5DV.46434	4765 N WYANDOT ST	Evaluation	1974	Domestic – Single Dwelling	Bi-Level	Ranch	ND	C	ND	C
5DV.46435	4770 N WYANDOT ST	Evaluation	1948	Domestic – Single Dwelling	Minimal Traditional	No Clear Architectural Style	ND	C	ND	C
ZUNI ST										
5DV.47789	3804 N ZUNI ST	Evaluation	1916	Domestic – Single Dwelling	Gable Front	Edwardian	ND	C	ND	C
5DV.5549	3808 N ZUNI ST	Evaluation	1911	Domestic – Single Dwelling	Gable Front	Edwardian	ND	C	ND	C
5DV.47790	3816 N ZUNI ST	Evaluation	1906	Domestic – Single Dwelling	Classic Cottage	No Clear Architectural Style	ND	C	ND	C
5DV.48122	3819 N ZUNI ST	Descriptive	1906	Domestic – Single Dwelling	Classic Cottage	No Clear Architectural Style	NE	NC	NE	NC
5DV.47791	3820 N ZUNI ST	Descriptive	1906	Domestic – Single Dwelling	Classic Cottage	No Clear Architectural Style	NE	NC	NE	NC
5DV.47792	3826 N ZUNI ST	Evaluation	1901	Domestic – Single Dwelling	Classic Cottage	No Clear Architectural Style	ND	C	ND	C
5DV.47793	3832 N ZUNI ST	Evaluation	1901	Domestic – Single Dwelling	Classic Cottage	No Clear Architectural Style	ND	C	ND	C
5DV.48123	3835 N ZUNI ST	Evaluation	1930	Domestic – Single Dwelling	Bungalow	Craftsman	ND	C	ND	C
5DV.47794	3838 N ZUNI ST	Evaluation	1901	Domestic – Single Dwelling	Classic Cottage	No Clear Architectural Style	ND	C	ND	C
5DV.47795	3842 N ZUNI ST	Evaluation	1901	Domestic – Single Dwelling	Classic Cottage	Classical Revival	ND	C	ND	C
5DV.48124	3843 N ZUNI ST	Evaluation	1912	Domestic – Single Dwelling	Classic Cottage	No Clear Architectural Style	ND	C	ND	C
5DV.48125	3847 N ZUNI ST	Evaluation	1912	Domestic – Single Dwelling	Classic Cottage	No Clear Architectural Style	ND	C	ND	C
5DV.47796	3848 N ZUNI ST	Evaluation	1931	Domestic – Single Dwelling	Central Block with Projecting Bays	English Norman Cottage	ND	C	ND	C

							Local Evaluation		NR/SR Evaluation	
Site ID	Address	Survey Level	Year Built	Current Use	Building Form	Architectural Style	Individual	Area	Individual	Area
5DV.48126	3851 N ZUNI ST	Descriptive	1912	Domestic – Single Dwelling	Gable Front	No Clear Architectural Style	NE	NC	NE	NC
5DV.48127	3857 N ZUNI ST	Evaluation	1910	Domestic – Single Dwelling	Classic Cottage	No Clear Architectural Style	ND	C	ND	C
5DV.47797	3858 N ZUNI ST	Evaluation	1931	Domestic – Single Dwelling	Bungalow	Craftsman	ND	C	ND	C
5DV.48128	3901-3915 N ZUNI ST 2401-2409 W 39TH AVE	Evaluation	1953	Domestic – Multiple Dwelling	Apartment - Block	Modern Movement	ND	C	ND	C
5DV.47798	3904 N ZUNI ST	Evaluation	1922	Domestic – Single Dwelling	Bungalow	Craftsman	ND	C	ND	C
5DV.47799	3910 N ZUNI ST	Evaluation	1916	Domestic – Single Dwelling	Bungalow	Craftsman	ND	C	ND	C
5DV.47800	3920 N ZUNI ST	Evaluation	1898	Domestic – Single Dwelling	Gable Front	No Clear Architectural Style	ND	C	ND	C
5DV.47801	3924 N ZUNI ST	Evaluation	1913	Domestic – Single Dwelling	Gable Front	No Clear Architectural Style	ND	C	ND	C
5DV.48129	3927 N ZUNI ST	Evaluation	1895	Domestic – Multiple Dwelling	House with Commercial Addition	No Clear Architectural Style	ND	C	ND	C
5DV.47802	3928 N ZUNI ST	Evaluation	1915	Domestic – Single Dwelling	Classic Cottage	No Clear Architectural Style	ND	C	ND	C
5DV.48141	3933-3937 N ZUNI ST	Foundation	2000	Domestic – Multiple Dwelling	N/A	N/A	L30	L30	L30	L30
5DV.48130	3939 N ZUNI ST	Foundation	2003	Unknown Original Use	N/A	N/A	L30	L30	L30	L30
5DV.48131	3939-3943 N ZUNI ST	Evaluation	1885	Domestic – Single Dwelling	Gable Front	No Clear Architectural Style	ND	C	ND	C
5DV.47803	3940 N ZUNI ST	Evaluation	1956	Domestic – Single Dwelling	Minimal Traditional	Ranch	ND	C	ND	C
5DV.48132	3947 N ZUNI ST	Evaluation	1920	Domestic – Multiple Dwelling	Hipped-Roof Box	No Clear Architectural Style	ND	C	ND	C
5DV.47804	3952 N ZUNI ST	Evaluation	1906	Domestic – Single Dwelling	Classic Cottage	No Clear Architectural Style	ND	C	ND	C
5DV.47805	3956 N ZUNI ST	Evaluation	1903	Domestic – Single Dwelling	Classic Cottage	No Clear Architectural Style	ND	C	ND	C
5DV.5892	3957 N ZUNI ST	Descriptive	1885	Domestic – Single Dwelling	Other	No Clear Architectural Style	NE	NC	NE	NC
5DV.48133	4001 N ZUNI ST	Evaluation	1951	Domestic – Single Dwelling	Minimal Traditional	Ranch	ND	C	ND	C
5DV.47107	4006 N ZUNI ST	Evaluation	1911	Domestic – Single Dwelling	Gable Front	Edwardian	ND	C	ND	C
5DV.48134	4007 N ZUNI ST	Evaluation	1951	Domestic – Single Dwelling	Minimal Traditional	Ranch	ND	C	ND	C
5DV.47108	4010 N ZUNI ST	Evaluation	1913	Domestic – Single Dwelling	Classic Cottage	No Clear Architectural Style	ND	C	ND	C
5DV.47113	4018-4020 N ZUNI ST	Foundation	2018	Domestic – Multiple Dwelling	N/A	N/A	L30	L30	L30	L30
5DV.48135	4023 N ZUNI ST	Enhanced	1901	Commercial - Business/Professional	One-Part Commercial Block	No Clear Architectural Style	ND	C	NR-E (A)	C
5DV.48136	4029 N ZUNI ST	Evaluation	1890	Domestic – Single Dwelling	Gable Front	No Clear Architectural Style	ND	C	ND	C
5DV.47109	4030 N ZUNI ST	Evaluation	1896	Domestic – Single Dwelling	Gable Front	Edwardian	ND	C	ND	C
5DV.48137	4031 N ZUNI ST	Evaluation	1955	Domestic – Single Dwelling	Minimal Traditional	No Clear Architectural Style	ND	C	ND	C
5DV.1436	4034 N ZUNI ST	Evaluation	1890	Domestic – Single Dwelling	Gable Front	Edwardian	ND	C	ND	C
5DV.48138	4035 N ZUNI ST	Evaluation	1955	Domestic – Single Dwelling	Minimal Traditional	Ranch	ND	C	ND	C
5DV.47110	4040 N ZUNI ST	Evaluation	1908	Domestic – Single Dwelling	Gable Front	Edwardian	ND	C	ND	C
5DV.48139	4045 N ZUNI ST	Evaluation	1955	Domestic – Single Dwelling	Minimal Traditional	No Clear Architectural Style	ND	C	ND	C
5DV.47111	4046 N ZUNI ST	Evaluation	1900	Domestic – Single Dwelling	Classic Cottage	No Clear Architectural Style	ND	C	ND	C
5DV.48140	4055 N ZUNI ST	Evaluation	1955	Domestic – Single Dwelling	Minimal Traditional	No Clear Architectural Style	ND	C	ND	C

							Local Evaluation		NR/SR Evaluation	
Site ID	Address	Survey Level	Year Built	Current Use	Building Form	Architectural Style	Individual	Area	Individual	Area
5DV.47112	4092-4096 N ZUNI ST	Evaluation	1966	Domestic – Multiple Dwelling	Apartment - Garden Court	Ranch	ND	C	ND	C
5DV.47001	4106-4108 N ZUNI ST	Descriptive	1890	Domestic – Multiple Dwelling	Other	No Clear Architectural Style	NE	NC	NE	NC
5DV.48451	4111-4115 N ZUNI ST	Evaluation	1974	Domestic – Multiple Dwelling	Apartment - Block	Ranch	ND	C	ND	C
5DV.46987	4120 N ZUNI ST	Evaluation	1959	Domestic – Single Dwelling	Ranch	Ranch	ND	C	ND	C
5DV.48452	4123 N ZUNI ST	Evaluation	1915	Domestic – Single Dwelling	Bungalow	Craftsman	ND	C	ND	C
5DV.46988	4124 N ZUNI ST	Evaluation	1893	Domestic – Single Dwelling	Classic Cottage	No Clear Architectural Style	ND	C	ND	C
5DV.48453	4127 N ZUNI ST	Evaluation	1961	Domestic – Single Dwelling	Minimal Traditional	No Clear Architectural Style	ND	C	ND	C
5DV.46989	4128 N ZUNI ST	Evaluation	1962	Domestic – Single Dwelling	Minimal Traditional	Ranch	ND	C	ND	C
5DV.48454	4131 N ZUNI ST	Evaluation	1915	Domestic – Single Dwelling	Bungalow	Craftsman	ND	C	ND	C
5DV.46990	4132-4134 N ZUNI ST	Evaluation	1961	Domestic – Multiple Dwelling	Duplex	Ranch	ND	C	ND	C
5DV.48455	4137 N ZUNI ST	Evaluation	1951	Domestic – Single Dwelling	Ranch	Ranch	ND	C	ND	C
5DV.46991	4146 N ZUNI ST	Evaluation	1897	Domestic – Single Dwelling	Classic Cottage	No Clear Architectural Style	ND	C	ND	C
5DV.48456	4147 N ZUNI ST	Evaluation	1953	Domestic – Single Dwelling	Minimal Traditional	No Clear Architectural Style	ND	C	ND	C
5DV.46992	4152 N ZUNI ST	Evaluation	1901	Domestic – Single Dwelling	Gable Front	Edwardian	ND	C	ND	C
5DV.46993	4158 N ZUNI ST	Evaluation	1901	Domestic – Single Dwelling	Gable Front	Edwardian	ND	C	ND	C
5DV.48457	4159 N ZUNI ST	Evaluation	1931	Domestic – Single Dwelling	Central Block with Projecting Bays	English Norman Cottage	ND	C	ND	C
5DV.46994	4200 N ZUNI ST	Evaluation	1900	Domestic – Multiple Dwelling	Classic Cottage	Classical Revival	ND	C	ND	C
5DV.48458	4203 N ZUNI ST	Evaluation	1905	Domestic – Single Dwelling	Classic Cottage	No Clear Architectural Style	ND	C	ND	C
5DV.48459	4209 N ZUNI ST	Evaluation	1930	Domestic – Single Dwelling	Classic Cottage	No Clear Architectural Style	ND	C	ND	C
5DV.46995	4210 N ZUNI ST	Evaluation	1983	Domestic – Single Dwelling	Gable Front	No Clear Architectural Style	ND	C	ND	C
5DV.46996	4216-4218 N ZUNI ST	Evaluation	1963	Domestic – Multiple Dwelling	Duplex	Ranch	ND	C	ND	C
5DV.48465	4219-4221 N ZUNI ST	Evaluation	1979	Domestic – Multiple Dwelling	Duplex	No Clear Architectural Style	ND	C	ND	C
5DV.48460	4225 N ZUNI ST	Foundation	2021	Domestic – Single Dwelling	N/A	N/A	L30	L30	L30	L30
5DV.46997	4226-4230 N ZUNI ST	Enhanced	1918	Domestic – Multiple Dwelling	Duplex	No Clear Architectural Style	ND	C	NR-E (A)	C
5DV.48461	4227 N ZUNI ST	Evaluation	1900	Domestic – Single Dwelling	Gable Front	No Clear Architectural Style	ND	C	ND	C
5DV.46998	4232 N ZUNI ST	Evaluation	1930	Domestic – Single Dwelling	Minimal Traditional	No Clear Architectural Style	ND	C	ND	C
5DV.46999	4238 N ZUNI ST	Evaluation	1930	Domestic – Single Dwelling	Central Block with Projecting Bays	English Norman Cottage	ND	C	ND	C
5DV.47002	4240-4242 N ZUNI ST	Foundation	2019	Domestic – Multiple Dwelling	N/A	N/A	L30	L30	L30	L30
5DV.48462	4243 N ZUNI ST	Evaluation	1953	Domestic – Single Dwelling	Minimal Traditional	No Clear Architectural Style	ND	C	ND	C
5DV.48463	4245 N ZUNI ST	Evaluation	1930	Domestic – Single Dwelling	Bungalow	No Clear Architectural Style	ND	C	ND	C
5DV.47000	4250 N ZUNI ST	Evaluation	1946	Domestic – Single Dwelling	Minimal Traditional	No Clear Architectural Style	ND	C	ND	C
5DV.48466	4257-4259 N ZUNI ST	Evaluation	1947	Domestic – Multiple Dwelling	Duplex	No Clear Architectural Style	ND	C	ND	C
5DV.48467	4301-4305 N ZUNI ST	Evaluation	1922	Domestic – Multiple Dwelling	Terrace Type	No Clear Architectural Style	ND	C	ND	C
5DV.46581	4302 N ZUNI ST	Evaluation	1923	Domestic – Single Dwelling	Bungalow	Craftsman	ND	C	ND	C

							Local Evaluation		NR/SR Evaluation	
Site ID	Address	Survey Level	Year Built	Current Use	Building Form	Architectural Style	Individual	Area	Individual	Area
5DV.46582	4312-4314 N ZUNI ST	Evaluation	1953	Domestic – Multiple Dwelling	Duplex	Ranch	ND	C	ND	C
5DV.48468	4315-4319 N ZUNI ST	Evaluation	1907	Domestic – Multiple Dwelling	Terrace Type	No Clear Architectural Style	ND	C	ND	C
5DV.46583	4320 N ZUNI ST	Evaluation	1927	Domestic – Multiple Dwelling	Terrace Type	No Clear Architectural Style	ND	C	ND	C
5DV.48464	4321 N ZUNI ST	Evaluation	1907	Domestic – Single Dwelling	Classic Cottage	No Clear Architectural Style	ND	C	ND	C
5DV.48469	4325-4237 N ZUNI ST	Evaluation	1926	Domestic – Multiple Dwelling	Terrace Type	Craftsman	ND	C	ND	C
5DV.48470	4331-4335 N ZUNI ST	Evaluation	1922	Domestic – Multiple Dwelling	Duplex	No Clear Architectural Style	ND	C	ND	C
5DV.46584	4334 N ZUNI ST	Evaluation	1923	Domestic – Single Dwelling	Bungalow	No Clear Architectural Style	ND	C	ND	C
5DV.46585	4336 N ZUNI ST	Descriptive	1923	Domestic – Single Dwelling	Other	No Clear Architectural Style	NE	NC	NE	NC
5DV.46586	4340 N ZUNI ST	Descriptive	1921	Commercial - Other	Gable Front	No Clear Architectural Style	NE	NC	NE	NC
5DV.46587	4358 N ZUNI ST	Enhanced	1929	Commercial - Gas Station	Gas Station - Cottage	English Norman Cottage	ND	C	NR-E (C)	C
5DV.48471	4375-4391 N ZUNI ST	Foundation	2016	Domestic – Multiple Dwelling	N/A	N/A	L30	L30	L30	L30
5DV.46519	4410 N ZUNI ST	Evaluation	1913	Domestic – Single Dwelling	Bungalow	Craftsman	ND	C	ND	C
5DV.46520	4420 N ZUNI ST	Evaluation	1911	Domestic – Single Dwelling	Classic Cottage	No Clear Architectural Style	ND	C	ND	C
5DV.46089	4423 N ZUNI ST	Evaluation	1908	Domestic – Single Dwelling	Gable Front	Edwardian	ND	C	ND	C
5DV.46521	4426 N ZUNI ST	Evaluation	1908	Domestic – Single Dwelling	Gable Front	Edwardian	ND	C	ND	C
5DV.46008	4427 N ZUNI ST	Evaluation	1911	Domestic – Single Dwelling	Bungalow	No Clear Architectural Style	ND	C	ND	C
5DV.46522	4430 N ZUNI ST	Evaluation	1910	Domestic – Single Dwelling	Classic Cottage	No Clear Architectural Style	ND	C	ND	C
5DV.46100	4433 N ZUNI ST	Evaluation	1909	Domestic – Single Dwelling	Bungalow	Craftsman	ND	C	ND	C
5DV.46523	4434 N ZUNI ST	Evaluation	1909	Domestic – Single Dwelling	Bungalow	Craftsman	ND	C	ND	C
5DV.46524	4438 N ZUNI ST	Descriptive	1911	Domestic – Single Dwelling	Classic Cottage	No Clear Architectural Style	NE	NC	NE	NC
5DV.46020	4439 N ZUNI ST	Evaluation	1907	Domestic – Single Dwelling	Bungalow	Craftsman	ND	C	ND	C
5DV.46068	4443-4445 N ZUNI ST	Evaluation	1912	Domestic – Single Dwelling	Bungalow	Craftsman	ND	C	ND	C
5DV.46525	4450 N ZUNI ST	Evaluation	1906	Domestic – Single Dwelling	Bungalow	Craftsman	ND	C	ND	C
5DV.45943	4451 N ZUNI ST	Evaluation	1911	Domestic – Single Dwelling	Gable Front	Edwardian	ND	C	ND	C
5DV.45946	4457 N ZUNI ST	Evaluation	1903	Domestic – Single Dwelling	Gable Front	Edwardian	ND	C	ND	C
5DV.46526	4458 N ZUNI ST	Evaluation	1911	Domestic – Single Dwelling	Bungalow	Craftsman	ND	C	ND	C
5DV.46436	4500 N ZUNI ST	Evaluation	1948	Domestic – Single Dwelling	Minimal Traditional	No Clear Architectural Style	ND	C	ND	C
5DV.46024	4501 N ZUNI ST	Evaluation	1921	Domestic – Single Dwelling	Bungalow	Craftsman	ND	C	ND	C
5DV.46104	4511 N ZUNI ST	Evaluation	1921	Domestic – Single Dwelling	Bungalow	Craftsman	ND	C	ND	C
5DV.46437	4514 N ZUNI ST	Evaluation	1947	Domestic – Single Dwelling	Central Block with Projecting Bays	English Norman Cottage	ND	C	ND	C
5DV.46117	4519 N ZUNI ST	Evaluation	1921	Domestic – Single Dwelling	Bungalow	Craftsman	ND	C	ND	C
5DV.46091	4527 N ZUNI ST	Evaluation	1921	Domestic – Single Dwelling	Bungalow	Craftsman	ND	C	ND	C
5DV.46438	4528 N ZUNI ST	Evaluation	1925	Domestic – Single Dwelling	Bungalow	Craftsman	ND	C	ND	C
5DV.46112	4535 N ZUNI ST	Evaluation	1927	Domestic – Single Dwelling	Bungalow	No Clear Architectural Style	ND	C	ND	C

							Local Evaluation		NR/SR Evaluation	
Site ID	Address	Survey Level	Year Built	Current Use	Building Form	Architectural Style	Individual	Area	Individual	Area
5DV.46439	4536 N ZUNI ST	Evaluation	1925	Domestic – Single Dwelling	Bungalow	Craftsman	ND	C	ND	C
5DV.46440	4538 N ZUNI ST	Evaluation	1958	Domestic – Single Dwelling	Minimal Traditional	No Clear Architectural Style	ND	C	ND	C
5DV.46441	4540 N ZUNI ST	Evaluation	1946	Domestic – Single Dwelling	Minimal Traditional	No Clear Architectural Style	ND	C	ND	C
5DV.45964	4541 N ZUNI ST	Descriptive	1930	Domestic – Single Dwelling	Other	Craftsman	NE	NC	NE	NC
5DV.46442	4544 N ZUNI ST	Evaluation	1949	Domestic – Single Dwelling	Minimal Traditional	No Clear Architectural Style	ND	C	ND	C
5DV.46443	4550 N ZUNI ST	Evaluation	1947	Domestic – Single Dwelling	Central Block with Projecting Bays	English Norman Cottage	ND	C	ND	C
5DV.46054	4551 N ZUNI ST	Evaluation	1928	Domestic – Single Dwelling	Bungalow	Craftsman	ND	C	ND	C
5DV.46053	4557 N ZUNI ST	Evaluation	1928	Domestic – Single Dwelling	Bungalow	Craftsman	ND	C	ND	C
5DV.46444	4560 N ZUNI ST	Evaluation	1947	Domestic – Single Dwelling	Central Block with Projecting Bays	English Norman Cottage	ND	C	ND	C
5DV.45976	4561 N ZUNI ST	Evaluation	1928	Domestic – Single Dwelling	Bungalow	Craftsman	ND	C	ND	C
5DV.46445	4564 N ZUNI ST	Evaluation	1947	Domestic – Single Dwelling	Minimal Traditional	No Clear Architectural Style	ND	C	ND	C
5DV.45948	4569 N ZUNI ST	Evaluation	1928	Domestic – Single Dwelling	Bungalow	Craftsman	ND	C	ND	C
5DV.46446	4570 N ZUNI ST	Evaluation	1947	Domestic – Single Dwelling	Central Block with Projecting Bays	English Norman Cottage	ND	C	ND	C
5DV.46064	4571 N ZUNI ST	Evaluation	1928	Domestic – Single Dwelling	Bungalow	Craftsman	ND	C	ND	C
5DV.46067	4575 N ZUNI ST	Evaluation	1928	Domestic – Single Dwelling	Bungalow	Craftsman	ND	C	ND	C
5DV.46447	4576 N ZUNI ST	Evaluation	UNKNOWN	Domestic – Single Dwelling	Other	No Clear Architectural Style	ND	C	ND	C
5DV.45955	4579 N ZUNI ST	Evaluation	1928	Domestic – Single Dwelling	Bungalow	Craftsman	ND	C	ND	C
5DV.46448	4580 N ZUNI ST	Evaluation	1947	Domestic – Single Dwelling	Minimal Traditional	English Norman Cottage	ND	C	ND	C
5DV.46022	4581 N ZUNI ST	Evaluation	1928	Domestic – Single Dwelling	Bungalow	Craftsman	ND	C	ND	C
5DV.45984	4585 N ZUNI ST	Evaluation	1928	Domestic – Single Dwelling	Bungalow	Craftsman	ND	C	ND	C
5DV.46449	4586 N ZUNI ST	Evaluation	1948	Domestic – Single Dwelling	Minimal Traditional	No Clear Architectural Style	ND	C	ND	C
5DV.45985	4589 N ZUNI ST	Evaluation	1928	Domestic – Single Dwelling	Bungalow	Craftsman	ND	C	ND	C
5DV.46450	4590 N ZUNI ST	Evaluation	1947	Domestic – Single Dwelling	Central Block with Projecting Bays	English Norman Cottage	ND	C	ND	C
5DV.46090	4593 N ZUNI ST	Evaluation	1928	Domestic – Single Dwelling	Bungalow	Craftsman	ND	C	ND	C
5DV.45956	4599 N ZUNI ST	Evaluation	1928	Domestic – Single Dwelling	Bungalow	Craftsman	ND	C	ND	C
5DV.46451	4600 N ZUNI ST	Evaluation	1951	Domestic – Single Dwelling	Minimal Traditional	No Clear Architectural Style	ND	C	ND	C
5DV.45586	4609 N ZUNI ST	Evaluation	1910	Domestic – Single Dwelling	Classic Cottage	No Clear Architectural Style	ND	C	ND	C
5DV.46452	4610 N ZUNI ST	Descriptive	1951	Domestic – Single Dwelling	Minimal Traditional	No Clear Architectural Style	NE	NC	NE	NC
5DV.45576	4611 N ZUNI ST	Evaluation	1933	Domestic – Single Dwelling	Bungalow	Craftsman	ND	C	ND	C
5DV.45581	4615 N ZUNI ST	Descriptive	1905	Domestic – Single Dwelling	Bungalow	Craftsman	NE	NC	NE	NC
5DV.46453	4620 N ZUNI ST	Evaluation	1903	Domestic – Single Dwelling	Gable Front	Edwardian	ND	C	ND	C
5DV.45579	4625 N ZUNI ST	Evaluation	1921	Domestic – Single Dwelling	Bungalow	Craftsman	ND	C	ND	C
5DV.46454	4630 N ZUNI ST	Descriptive	1901	Domestic – Single Dwelling	Gable Front	Edwardian	NE	NC	NE	NC
5DV.45588	4631 N ZUNI ST	Evaluation	1961	Domestic – Single Dwelling	Ranch	Ranch	ND	C	ND	C

							Local Evaluation		NR/SR Evaluation	
Site ID	Address	Survey Level	Year Built	Current Use	Building Form	Architectural Style	Individual	Area	Individual	Area
5DV.45573	4637 N ZUNI ST	Evaluation	1907	Domestic – Single Dwelling	Classic Cottage	No Clear Architectural Style	ND	C	ND	C
5DV.45572	4641 N ZUNI ST	Evaluation	1909	Domestic – Single Dwelling	Hipped-Roof Box	No Clear Architectural Style	ND	C	ND	C
5DV.45593	4645 N ZUNI ST	Evaluation	1900	Domestic – Single Dwelling	Terrace Type	No Clear Architectural Style	ND	C	ND	C
5DV.46455	4658-4660 N ZUNI ST	Evaluation	1962	Domestic – Multiple Dwelling	Duplex	Ranch	ND	C	ND	C
5DV.45578	4675 N ZUNI ST	Evaluation	1959	Domestic – Single Dwelling	Minimal Traditional	No Clear Architectural Style	ND	C	ND	C
5DV.46456	4680 N ZUNI ST	Evaluation	1951	Domestic – Single Dwelling	Minimal Traditional	No Clear Architectural Style	ND	C	ND	C
5DV.45585	4685 N ZUNI ST	Evaluation	1948	Domestic – Single Dwelling	Minimal Traditional	No Clear Architectural Style	ND	C	ND	C
5DV.45583	4691 N ZUNI ST	Evaluation	1960	Domestic – Single Dwelling	Minimal Traditional	Ranch	ND	C	ND	C
5DV.46457	4700 N ZUNI ST	Evaluation	1941	Domestic – Single Dwelling	Minimal Traditional	No Clear Architectural Style	ND	C	ND	C
5DV.45438	4701 N ZUNI ST	Evaluation	1947	Domestic – Single Dwelling	Minimal Traditional	No Clear Architectural Style	ND	C	ND	C
5DV.46458	4710 N ZUNI ST	Evaluation	1941	Domestic – Single Dwelling	Minimal Traditional	No Clear Architectural Style	ND	C	ND	C
5DV.45433	4711 N ZUNI ST	Evaluation	1959	Domestic – Single Dwelling	Bi-Level	Ranch	ND	C	ND	C
5DV.46459	4716 N ZUNI ST	Evaluation	1941	Domestic – Single Dwelling	Minimal Traditional	No Clear Architectural Style	ND	C	ND	C
5DV.45437	4717 N ZUNI ST	Evaluation	1951	Domestic – Single Dwelling	Minimal Traditional	No Clear Architectural Style	ND	C	ND	C
5DV.46460	4722 N ZUNI ST	Descriptive	1962	Domestic – Single Dwelling	Other	No Clear Architectural Style	NE	NC	NE	NC
5DV.45440	4727 N ZUNI ST	Evaluation	1950	Domestic – Single Dwelling	Minimal Traditional	No Clear Architectural Style	ND	C	ND	C
5DV.1433	4728 N ZUNI ST	Evaluation	1909	Domestic – Single Dwelling	Gable Front	No Clear Architectural Style	ND	C	ND	C
5DV.46461	4730 N ZUNI ST	Evaluation	1941	Domestic – Single Dwelling	Minimal Traditional	No Clear Architectural Style	ND	C	ND	C
5DV.46462	4736 N ZUNI ST	Evaluation	1941	Domestic – Single Dwelling	Minimal Traditional	No Clear Architectural Style	ND	C	ND	C
5DV.45434	4737 N ZUNI ST	Evaluation	1949	Domestic – Single Dwelling	Minimal Traditional	No Clear Architectural Style	ND	C	ND	C
5DV.46463	4740 N ZUNI ST	Evaluation	1941	Domestic – Single Dwelling	Minimal Traditional	No Clear Architectural Style	ND	C	ND	C
5DV.45436	4741 N ZUNI ST	Evaluation	1949	Domestic – Single Dwelling	Minimal Traditional	No Clear Architectural Style	ND	C	ND	C
5DV.45429	4745 N ZUNI ST	Evaluation	1951	Domestic – Single Dwelling	Minimal Traditional	No Clear Architectural Style	ND	C	ND	C
5DV.45430	4747 N ZUNI ST	Evaluation	1946	Domestic – Single Dwelling	Minimal Traditional	No Clear Architectural Style	ND	C	ND	C
5DV.46464	4750 N ZUNI ST	Evaluation	1948	Domestic – Single Dwelling	Minimal Traditional	No Clear Architectural Style	ND	C	ND	C
5DV.46465	4760 N ZUNI ST	Evaluation	1948	Domestic – Single Dwelling	Minimal Traditional	No Clear Architectural Style	ND	C	ND	C
5DV.46466	4770 N ZUNI ST	Evaluation	1948	Domestic – Single Dwelling	Minimal Traditional	No Clear Architectural Style	ND	C	ND	C